55-Year Index 1991 Volumes 1-55

Journal of Air Law and Commerce

55-YEAR INDEX

Leading Articles—Authors

Book Reviews—Authors

Book Reviews—Reviewers

Comments

Case Notes

Topical Digest

Table of Cases

A publication of
SOUTHERN METHODIST UNIVERSITY SCHOOL OF LAW

The Journal of Air Law and Commerce (ISSN 0021-8642) is published quarterly by the Southern Methodist University School of Law, Dallas, Texas 75275. Subscription rates are: United States, $32.00 per year; foreign, $34.00 per year. Second-class postage paid at Dallas, TX, and at additional mailing offices. POSTMASTER: Send address changes to: *The Journal of Air Law and Commerce*, School of Law, Southern Methodist University, Dallas, Texas 75275. Printed by Joe Christensen, Inc., P.O. Box 81269, Lincoln, NE 68501.

Citations conform with *A Uniform System of Citation* (14th ed. 1986), published by the Harvard Law Review Association for the *Columbia, Harvard,* and *University of Pennsylvania Law Reviews* and the *Yale Law Journal.*

Please address all manuscripts to the Editor in Chief, *The Journal of Air Law and Commerce*, School of Law, Southern Methodist University, Dallas, Texas 75275. Submitted manuscripts should be triple spaced on letter-size paper. End notes rather than footnotes should be used and should also be triple spaced on letter-size paper. Word processing capabilities and requirements are available on request. A brief autobiographical statement should accompany the submission. Unsolicited manuscripts will not be returned unless return postage or a stamped, self-addressed envelope is enclosed.

Replacement copies are sent to subscribers upon prompt notification of non-receipt or defective copies. Subscriptions are renewed automatically upon expiration unless the subscriber sends timely notice of termination. All notifications of change of address should include old address, including zip code, and new address, including zip code. Please notify one month in advance to insure prompt delivery.

Address inquiries to *The Journal of Air Law and Commerce*, School of Law, Southern Methodist University, Dallas, Texas 75275.

Published quarterly by Southern Methodist University law students.

© Copyright 1991 by the School of Law, Southern Methodist University.

The Journal of Air Law and Commerce

55-Year Index 1991 Volumes 1-55

1990-91
BOARD OF EDITORS

Editor in Chief
Jim Struble

Managing Editor
Eric Allen

Symposium Editor
Colin Cahoon

Leading Articles Editors
Lynn Darrow Carson
LaDawn Conway
William Pennington
Karen Precella

Citation Editors
Boyce Graham
Beth Myers
Dawn Phillips
Cynthia M. Wheless

Staff Editor
Janet Assimotos

Research Editor
Monica Luebker

Senior Notes and Comments Editor
Stephen Howen

Notes and Comments Editors
Wendy Blight
Nancy Bowers
Robin L. Donsky
Robert Garrey
Mark W. Harris
Lee Elizabeth Michaels
Paula Quinn
Paul Seve
Jonni Walls

Associate Managing Editor
Steven Ross

Associate Symposium Editor
Gregory Wells

Staff
Tom Adelson
Bonita Barksdale
Anna Bilhartz
Kyle Brackin
Elizabeth Brannen
Cindy Campbell
Sabina Choudhry
Deborah R. Eberts
Tara Hanley
Pik Kwan Ho
Jamey Holmes
Victoria Jensen
Robert Johnston
David G. Monk
Russell Newhouse
Laurie Newman
Christine Noyd
Patrick Pacheco
Kate Parks
Terry Ragsdale
Philip Reynolds
Nancy R. Simon
Bruce Steckler
Pamela Stein
Emie Stewart
Denise Urzendowski
Shawn T. Wells
Stephen Wyse

Faculty Advisor
Professor Thomas Wm. Mayo

Administrative Assistant
Mary Ann Puckett

School of Law
Southern Methodist University

Member, National Conference of Law Reviews

Advisors

Harold Caplan
International Insurance Services
London, England

Eugene Jericho
Attorney at Law
Dallas, Texas

H. Norman Kinzy
Attorney at Law
Dallas, Texas

Paul B. Larsen
Office of the General Counsel
Department of Transportation
Washington, D.C.

Andreas F. Lowenfeld
School of Law
New York University
New York City, New York

R. H. Mankiewicz
Outremont, P.O. Canada

James J. McDonald, Jr.
Attorney at Law
Atlanta, Georgia

Allan I. Mendelsohn
Attorney at Law
Washington, D.C.

Charles A. Tarpley
Pan American World Airways, Inc.
Dallas, Texas

John J. Tigert
Attorney at Law
Washington, D.C.

David A. Witts
Attorney at Law
Dallas, Texas

Southern Methodist University School of Law

OFFICERS OF THE UNIVERSITY

A. KENNETH PYE, *President*
S. LEON BENNETT, *Vice President for Legal Affairs*
ELIZABETH WILLIAMS, *Vice President for Finance and Administration*
RUTH P. MORGAN, *Provost and Vice President for Academic Affairs*
JAMES A. CASWELL, *Vice President for Student Affairs*
DOROTHY ROACH HARALSON, *Secretary of the University*

C. PAUL ROGERS III, LL.M., *Dean of the School of Law*
NEIL H. COGAN, LL.B., *Associate Dean for Academic Affairs*
SUSAN K. BRYANT, J.D., *Assistant Dean for Student Affairs and Director of Admissions*
GAIL H. DALY, J.D., *Director of Underwood Law Library*
BRUCE B. HART, J.D., *Director of Federal Tax Clinic*
STEFAN H. KRIEGER, J.D., *Director of Civil Cases Clinic*
MIKE MCCOLLUM, LL.B., *Associate Director of Criminal Justice Clinic*
DIANNE G. HAWKINS, J.D., *Director of Legal Research and Writing*
VALERIE H. BELL, *Director of Career Services*
ELAINE FLYNN, *Director of Continuing Education*
KATHERINE L. FRIEND, *Director of Development*
MICKEY LIVELY, *Registrar*
ELYSE FELLER, *Assistant to the Dean*
LAURA AMBERSON, *Assistant Director of Admissions*
JANET BALCH, *Publications Coordinator*
N. FRED TAYLOR, *Financial Officer*
JUHREE CURTIS, *Assistant Director of Development and Alumni Relations*
JOHNESE HOWARD, *Director of Academic Support Services*

FACULTY EMERITI

EARL C. BORGESON, LL.B., *Professor Emeritus of Law*
BEVERLY M. CARL, LL.M., *Professor Emeritus of Law*
HARVEY L. DAVIS, LL.B., *Professor Emeritus of Law*
JOHN L. FITZGERALD, S.J.D., *Professor Emeritus of Law*
WILLIAM J. FLITTIE, LL.B., *Professor Emeritus of Law*
LENNART V. LARSON, S.J.D., *Professor Emeritus of Law*
MAXINE T. MCCONNELL-TOBIN, LL.B., *Professor Emeritus of Law*
ROY ROBERT RAY, S.J.D., *Professor Emeritus of Law*

FACULTY

ROY R. ANDERSON, B.A., Texas Christian University, 1966; J.D., Southern Methodist University, 1969; LL.M., Yale University, 1975, *Professor of Law*

MAUREEN N. ARMOUR, B.A., University of California-Santa Cruz, 1970; Masters of Social Work, University of California-Berkeley, 1974; J.D., Southern Methodist University, 1981, *Visiting Assistant Professor of Law*

LACKLAND H. BLOOM, JR., B.A., Southern Methodist University, 1970; J.D., University of Michigan, 1973, *Associate Professor of Law*

WILLIAM J. BRIDGE, B.S.F.S., 1970; J.D., 1974, Georgetown University, *Associate Professor of Law*

ALAN R. BROMBERG, A.B., Harvard University, 1949; J.D., Yale University, 1952, *University Distinguished Professor of Law*

REGIS W. CAMPFIELD, B.B.A., Notre Dame University, 1963; LL.B., University of Virginia, 1966, *Professor of Law*

NEIL H. COGAN, B.A., 1966; LL.B., 1969, University of Pennsylvania, *Professor of Law and Associate Dean for Academic Affairs*

GREGORY S. CRESPI, B.S., 1969, Michigan State University, M.S., 1974, George Washington University, Ph.D., 1978, University of Iowa; J.D., 1985, Yale Law School, *Assistant Professor of Law*

GAIL H. DALY, B.A., University of Michigan, 1968; M.A., University of Michigan, 1969; J.D., University of Minnesota, 1989 *Assistant Professor & Director Law Library*

TIMOTHY DAVIS, B.A., Stanford University, 1975; J.D., University of California-Berkeley, 1979, *Assistant Professor of Law*

JANE L. DOLKART, B.A., Mount Holyoke College, 1969; LL.M., Georgetown, 1973; J.D., Columbia University, 1972, *Associate Professor of Law*

WILLIAM V. DORSANEO, III, B.A., University of Pennsylvania, 1967; J.D., University of Texas, 1970, *Professor of Law*

LINDA S. EADS, B.A., American University, 1971; J.D., University of Texas, 1975, *Assistant Professor of Law*

JULIA P. FORRESTER, B.A., 1981; J.D., 1985, University of Texas; *Associate Professor of Law*

JEFFREY M. GABA, B.A., University of California-Santa Barbara, 1972; J.D., Columbia University, 1976, *Associate Professor of Law*

BERNARD GROSSFELD, J.D., Muenster (Germany), 1960; LL.M., Yale University, 1963, *Visiting Professor*

CHRISTOPHER H. HANNA, B.S., 1984; J.D., 1988, University of Florida; LL.M., New York University School of Law, 1989, *Assistant Professor of Law*

KAREN K. HARING, B.S., Southern Oregon State, 1982; J.D., Notre Dame Law School, 1985, *Visiting Assistant Professor of Law*

NDIVA KOFELE-KALE, B.A., Beloit College, 1970; M.A., 1972; Ph.D., 1974; J.D., 1984, Northwestern University, *Visiting Associate Professor of Law*

STEFAN H. KRIEGER, B.A., University of Chicago, 1968; J.D., University of Illinois, 1975, *Assistant Professor of Law*

HENRY J. LISCHER, JR., B.B.A., 1967; J.D., 1970, University of Iowa; LL.M., New York University, 1974, *Professor of Law*

JOHN S. LOWE, B.A., Denison University, 1963; LL.B., Harvard University, 1966, *George W. Hutchison Professor of Energy Law*

THOMAS W. MAYO, B.A., Amherst College, 1971; J.D., Syracuse University College of Law, 1977, *Assistant Professor of Law*

JOSEPH W. MCKNIGHT, B.A., University of Texas, 1947; B.A., 1949; B.C.L., 1950; M.A., 1954, Oxford University; LL.M., Columbia University, 1959, *Professor of Law*

THOMAS M. MENGLER, B.A., Carlton College, 1975; M.A., 1977; J.D., 1981, University of Texas, *Visiting Associate Professor of Law*

CHARLES J. MORRIS, A.B., Temple University, 1944; LL.B., Columbia University, 1948, *Professor of Law*

FREDERICK C. MOSS, A.B., Georgetown University, 1965; J.D., Villanova University, 1968; LL.M., Harvard University, 1977, *Associate Professor of Law*

JOHN J. MYLAN, B.S., Fordham University, 1961; J.D., Stanford Law School, 1964; LL.M., New York University, 1965, *Professor of Law*

JOSEPH J. NORTON, A.B., Providence College, 1966; LL.B., University of Edinburgh, 1969; LL.M., University of Texas, 1970; S.J.D., University of Michigan, 1973, *Professor of Law*

KENNETH L. PENEGAR, A.B., 1954; J.D., University of North Carolina, 1961; LL.M., Yale University, 1962, *Professor of Law*

ELLEN SMITH PRYOR, B.A., Rice University, 1978; J.D., University of Texas, 1982, *Assistant Professor of Law*

ROARK M. REED, B.S., B.A., Rice University, 1978; J.D., Georgetown University, 1969, *Professor of Law*

C. PAUL ROGERS III, B.A., 1970; J.D., 1973, University of Texas; LL.M., Columbia University, 1977, *Dean and Professor of Law*

DANIEL W. SHUMAN, B.S., 1969; J.D., 1972, University of Arizona, *Professor of Law*

ELLEN K. SOLENDER, B.A., Oberlin College, 1944; J.D., Southern Methodist University, 1971, *Professor of Law*

WALTER W. STEELE, JR., LL.B., Southern Methodist University, 1957; LL.M., University of Texas, 1969, *Professor of Law*

MARC I. STEINBERG, A.B., University of Michigan, 1972; J.D., University of California-Los Angeles, 1975; LL.M., Yale University, 1977, *Rupert and Lillian Radford Professor of Law*

HOWARD J. TAUBENFELD, A.B., 1947; LL.B., 1948; Ph.D., 1958, Columbia University, *Professor of Law*

ELIZABETH G. THORNBURG, B.A., College of William and Mary, 1976; J.D., Southern Methodist University, 1979, *Assistant Professor of Law*

HARVEY WINGO, B.A., Birmingham Southern College, 1958; M.A., 1960; J.D., Vanderbilt University, 1972, *Professor of Law*

JANE K. WINN, B.Sc., Queen Mary College University of London, 1980; J.D., Harvard University, 1987, *Assistant Professor of Law*

PETER WINSHIP, B.A., 1965; LL.B., Harvard University, 1968; LL.M., University of London, 1972, *Professor of Law*

55-YEAR INDEX

INTRODUCTION

IT IS WITH considerable pride, sense of accomplishment and relief that the present Board of Editors offers this Fifty-Five Year Index of the *Journal of Air Law and Commerce* to our readers and subscribers. Within this volume lies an invaluable key to the treasure of aviation knowledge which has been presented by the *Journal* for the past fifty-five years.

There is no way to comprehend the enormity and complexity of the indexing task unless you participate first hand in the task. But if you consider that this volume indexes, catalogs, cross indexes, interprets, and lists fifteen hundred articles written over a period time spanning from before World War II to the end of the all too recent Gulf War, one can sense the monumental nature of the task.

Although each Board of Editors from the last three years contributed to the completion of the Index, several Board members deserve special mention. Joyce McLaughlin, Special Projects Editor for 1989-90, accomplished the lioness share of the work. She helped transform boxes and piles of manuscripts into an organized and coherent first draft. Her skills and ideas were supervised by Jim Link, Managing Editor for 1989-90. Eric Allen, Managing Editor for 1990-91, continued the fine work of those before him by supervising the revision and editing of the original index. It was through his determined resolve to complete the Index during his tenure that the dream of many became a reality. Finally, special recognition must be given to the *Journal*'s Administrative

Assistant, Mary Ann Puckett, for her untiring efforts in support of each Board of Editors who worked on the Index. No one will be happier to see the Index published than she.

On behalf of all members and advisors of the *Journal of Law and Commerce* the present Board of Editors offers this Index to our readers and subscribers.

Jim Struble
Editor-in-Chief

The Journal of Air Law and Commerce

55-Year Index 1991 Volumes 1-55

TABLE OF CONTENTS

Leading Articles—Authors 1
Book Reviews—Authors 33
Book Reviews—Reviewers 41
Comments 49
Case Notes 55
Topical Digest 67
Table of Cases 225

LEADING ARTICLES—AUTHORS

Aaron, Benjamin
The Union's Duty of Fair Representation Under the Railway Labor and National Labor Relations Acts 34:167
Comments on Paper Presented at the Symposium on Air Transport Labor Relations 35:513

Abney, David L.
Liability for Defective Aeronautical Charts 52:323

Abramson, Albert R.
Where to Sue in Aviation Products Liability Cases 40:369
Defining the Design Defect in Aircraft Products Liability Cases 45:167

Adams, Joseph P.
Future Local Airline Service Depends on State Support 20:403
Future of the Local Service Carriers: Public Service v. Federal Subsidy 23:127

Adams, Russell B.
The Air Route Pattern Problem 17:127

Adkins, Leonard D., and Billyou, De Forest
A Proposed New Form of Security for the Senior Debt of Our Airlines and Railroads: Floating Charges 24:465

Adler, J. W., Conklin, T. W. and Hoyne, S. W.
Indemnity and Contribution in the Litigation of Aerial Application Claims: Looking for a Deeper Pocket 45:375

Ahmed, Abdelmoneim Ismail
Survey of Egyptian Aviation Law and Policy 21:431; 22:75

Albertsworth, Edwin F.
Constitutionality of State Registration of Interstate Aircraft 3:1

Alexander, George and Stull, Dr. Mark A.
Passive Use of the Radio Spectrum for Scientific Purposes and the Frequency Allocation Process 43:459

Alexander, Larry G. and Craig, James R.
Wrongful Death in Aviation and the Admiralty: Problems of Federalism, Tempests and Teapots 37:3

Allen, B. R.
National Transportation Safety Board Bureau of Aviation Safety 34:399

Allen, John V.
Air Disasters: The Case for Rationalization 43:555

Allen, Richard
Controlling the Growth of Punitive Damages in Products Liability Cases 51:567

Allen, William M.
Limitations of Liability to Passengers by Air Carriers 2:325

Altschul, Selig
Economic Regulation of Air Transport 12:163

Amos, Maurice and Brown, W. A.
The Terms of the Liability Insurance Policy: The British Point of View 8:439

Andersen, Donald R.
Recent Developments in Aviation Case Law 49:707

Anderson, Dole A.
Airline Self-Sufficiency and the Local Air Service Problem 21:1

Anderson, Herbert W.
Instrument—Not Blind Flying 8:191

Anderson, Roderick B.
Some Aspects of Airspace Trespass 27:341

Anderson, Roy R.
Plunging the Depths of the Seller's Resale Remedy Under the Uniform Commercial Code 50:411

Anderson, Walter S. and Wilson, G. L.
Liability of Air Carriers 13:281

Angert, E. H.
A Closed Chapter in Aeritime Law (a Paper Read Before the Bar Association on March 16, 1975) 9:460
Arditto, James J.
State and Local Taxation of Scheduled Local Airlines 16:162
Armour, Merrill
Procedure in Safety Enforcement Proceedings with Respect to Airman Certificates—The Evolution of an Administrative Procedure 16:40
Analysis of the Civil Aeronautics Board's Precedents in Safety Enforcement Cases 17:54
Federal Licensing of Airports 22:51
Armstrong, Alan
Pilot Certificate Actions and Civil Penalties 52:77
Arnold, Lee and Murdock, J. E. III
The Congressional Mandate Against A Federal Strike: The Government's Enforcement of That Statutory Guidance 47:303
Arnolds, Edward Burke
On the Constitutionality of Seizing Aircraft Without a Hearing Pursuant to Section 903(b) of the Federal Aviation Act of 1958: Procedural Due Process Up in the Air 48:23
Aronoff, Stanley J. and Talman, David A.
Medico-Legal Problems in Civil Aviation 24:304
Arons, Daniel M. and Dembling, Paul G.
The Evolution of the Outer Space Treaty 33:419
Ashby, W. Theron and Brown, Gordon D.
Airline Financing 14:460
Asher, Ephraim and McDonald, James J., Jr.
Airline Employee Slowdowns and Sickouts as Unlawful Self Help: A Legal and Statistical Analysis 55:349
Atkins, C. Clyde
An Apologia for Transfer of Aviation Disaster Cases under Section 1407 38:205
Aviation Insurers, Officers of the International Union of
The International Certificate of Insurance 8:428
Bailey, Edwin O.
International Air Transport Association—Twenty-Second Annual General Meeting—Mexico City 33:311
International Air Transport Association—The Legal Committee 33:465
Air Carrier Liability of Nuclear Damage 34:524
Bailey, F. Lee and Broder, Aaron J.
Choice of Law—Mass Disaster Cases Involving Diversity of Citizenship 38:285
The Role of the Trial Attorney in Mass Disaster Litigation 42:519
Baird, James V.
Space Commercialization and the Federal Income Tax 51:897
Baldwin, Francis Scott
Products Liability as it Applies to Service Transactions 43:323
Ball, George W.
Compulsory Airplane Insurance 4:52
Ballard, J. H. and Chero, T. H.
Analysis of Aviation Liability Coverage Exclusions—A Recent Case Survey 45:117
Barber, Richard J.
Airline Mergers, Monopoly, and the CAB 28:189
Economics of Air Safety 34:431
Barnes, Leslie O.
Airline Subsidies—Purpose, Cause and Control 26:311; 27:29
Barre, Robert L.
The Human Implications of Space Activities 30:355
Barrett, Donald M.
Passenger Liability of Air Carriers in Colombian Law 26:53
Barton, Frank L.
Additional Air Service for the Southeast 12:242
Bates, Gilbert L.
Current Changes in Trunkline Competition 22:379
Beane, Jerry L.
The Antitrust Implication of Airline Deregulation 45:1001

Beatty, John W.
The Impact of Consolidated Multidistrict Proceedings on Plaintiffs in Mass Disaster Litigation 38:183
Beaty, Gene R.
Disclosure of the Air Force Human Factors Investigation 42:385
Beaumont, K. M.
Some Anomalies Requiring Amendment in the Warsaw Convention of 1929 14:30
Some Problems Involved in Revision of the Warsaw Convention 16:14
Need for Revision and Amplification of the Warsaw Convention 16:395
The Proposed Protocol to the Warsaw Convention of 1929 20:264
The Warsaw Convention of 1929, as Amended by the Protocol Signed at The Hague, on September 28, 1955 22:414
Bebchick, Leonard
The International Air Transport Association and the Civil Aeronautics Board 25:8
Beecken, Henry
All First Class Mail by Air? 21:379
Behr, Omri M.
Relay by Communications Satellites: A Special Situation in Copyright Infringement Liability 31:311
Bell, James F.
The Legal Framework of Airport Operations 19:253
Bennett, Ricarda L.
Airport Noise Litigation: Case Law Review 47:449
Bentil, J. Kodwo
Attempt to Regulate Restrictive Commercial Practices in the Field of Air Transportation Within a Transnational Antitrust Legal and Institutional Framework 50:69
Berch, Michael A. and Berch, Rebecca White
Insurer, Insurer-Retained Counsel, Insured: A Reexamination of Conflicts of Interest in the Tripartite Relationship 54:689
Beresford, Spencer M.
Surveillance Aircraft and Satellites: A Problem of International Law 27:107
Berge, Stanley
Subsidies and Competition as Factors in Air Transport Policy 18:1
Regulation of Air Coach Service Standards 20:25
Competition to the Extent Necessary: An Historical Introduction 22:127
Bergman, Ronald A.
Age Discrimination in Employment: Air Carriers 36:3
Bernhard, Russell S.
The Meaning of "Incidental to Transportation by Aircraft" as Used in Section 203(b)(7a) of the Interstate Commerce Act 17:400
Compulsory Insurance for Air Carriers 20:58
Bhatt, Dr. S.
Current Developments in Outer Space: Perspectives on Law, Freedom and Responsibility After the Lunar Landings 36:261
Billyou, De Forest and Adkins, Leonard D.
A Proposed New Form of Security for the Senior Debt of Our Airlines and Railroads: Floating Charges 24:465
Black, Louis E., Jr.
Uniformity in Air Safety Regulation: Cooperative Federalism Applied 15:181
Realignment of the Domestic Airline Route Pattern 15:409, 16:20
Blackman, Lee L. and Freeman, Roger P.
The Environmental Consequences of Municipal Airports: A Subject of Federal Mandate? 53:375
Blair, Drury H. and Markham, Donald W.
The Effect of Tariff Provisions Filed under the Civil Aeronautics Act 15:251
Blechman, Michael D.
Class Actions—A Reappraisal in Light of Hawaii v. Standard Oil 38:389
Bluestone, David W.
The Problem of Competition Among Domestic Trunk Airlines 20:379; 21:50
Bogdan, Michael
Conflict of Laws in Air Crash Cases: Remarks from a European's Perspective 54:303

Bogolasky, José C.
Air Transport in Latin America: The Expanding Role of the Latin American Civil Aviation Commission 44:75
Bogosian, Richard W.
Aviation Negotiations and the U.S. Model Agreement 46:1007
Booth, Richard A.
Self-Regulation in a Democratic Society 50:491
Bosco, Joseph A.
Liabiltiy of the United States Government for Outer Space Activities Which Result in Injuries, Damage or Death According to United States National Law 51:809
International Law Regarding Outer Space — An Overview 55: 609
Bosseler, C.
International Problems of Air Traffic Control and Possible Solutions 34:467
Botsford, David L. and Garlepy, Richard N.
The Effectiveness of the International Civil Aviation Organization's Adjudicatory Machinery 42:351
Bouvé, Clement L.
Regulation of International Air Navigation Under the Paris Convention 6:299
Bowers, Chester G.
A Conference on Control and Protection of Airport Approaches—The Federal Viewpoint 24:195
Boyd, Alan S.
The United States Department of Transportation 33:225
Boyle, Robert P. and Pulsifer, Roy
The Tokyo Convention on Offenses and Certain Other Acts Committed on Board Aircraft 30:305
Boynton, Charles M.
Airline Public Relations 23:169
Branch, Harllee
Federal Aid for Civil Aeronautics 11:27
Brennan, John V.
No Fault Insurance in Aviation Products and Services—One Insurer's Viewpoint 41:237
Brenner, Melvin A.
Need for Continued Economic Regulation of Air Transport 41:793
Brewster, Rudi M.
Comparative Negligence in Strict Liability Cases 42:107
Bricker, John W.
International Agreements and International Air Transportation 22:65
Bridgman, Thomas F.
Proof of Foreign Law and Facts 45:845
Broder, Aaron J. and Bailey, F. Lee
Choice of Law—Mass Disaster Cases Involving Diversity of Citizenship 38:285
The Role of the Trial Attorney in Mass Air Disaster Litigation 42:519
Brooks, Eugene
National Control of Natural Planetary Bodies—Preliminary Considerations 32:315
Brophy, Gerald B., Godehn, Paul M., Butler, Francis D. and Hale, Hamilton O.
Proposed Law of Airflight 8:505; 9:132
Broughton, Kenneth E. and Jansonius, John V.
Coping with Deregulation: Reduction of Labor Costs in the Airline Industry 49:501
Brown, Allison W., Jr. and Soffer, Benson
Wage Stabilization in the Airline Industry 20:282
Brown, Elizabeth G.
The Rome Conventions of 1933 and 1952: Do They Point a Moral? 28:418
Brown, Gordon D.
Airline Financing 14:460
Brown, James L.
Regulation of Air Navigation in the Irish Free State 8:204
Regulation of Air Navigation in Venezuela 8:577
Pan American Cooperation in Aeronautics 9:468
Brown, Terence A., Thatch, Daymon W. and Hille, Stanley J.
A Plan for the Efficient Use of Washington's Area Airports 35:204
Brown, Thad H.
Radio Law In the Making 1:599
State Regulation of Radio 2:35

Brown, W.A.
The Terms of the Liability Insurance Policy: The British Point of View 8:439

Browne, Secor D.
An Analysis of the National Transportation Policy 40:75

Brownell, George A.
The Air Coordinating Committee: A Problem in Federal Staff Work 14:405

Bryan, Leslie A.
Management Responsibility in Airport Operation 14:464

Buck, Robert N.
An Airline Pilot's View of Safety 34:443

Buckley, James C.
The Stake of the Scheduled Airlines in Sound Airport Development 17:22

Budek, Mieczyslaw
Turkish Commercial Aviation 23:379

Bunke, Harvey C.
The Fetish of Separating Subsidy from Air Mail Payments 20:273

Burak, Michael L.
An Introduction to the Use of Risk Analysis Methodology in Accident Litigation 42:133

Burger, James M.
Miami-Los Angeles and NEPA: The Use of the National Environmental Policy Act of 1969 as an Anticompetitive Weapon 42:529

Burnard, E. Thomas
Airport Planning and Jet Transports—The Operators' Viewpoint 23:5

Burt, William C.
Entry of New Carriers into Domestic Trunkline Air Transportation 22:131

Burton, Colonel Charles
Military Investigations and Reports of Aircraft Accident 36:409

Butler, Francis D., Brophy, Gerald B., Godehn, Paul M., and Hale, Hamilton O.
Proposed Law of Airflight 8:505; 9:132

Caldwell, Louis G.
Practice and Procedure Before the Federal Radio Commission 1:144
Appeals from Decisions of the Federal Radio Commission 1:274
The Broadcasting of Copyrighted Works 1:584

Calkins, G. Nathan, Jr.
Creation and International Recognition of Title and Security Rights in Aircraft 15:156
Principles and Extent of Liability Under the Revision of the Rome Convention Proposed by the ICAO Legal Committee 17:151
The Role of the Civil Aeronautics Board in the Grant of Operating Rights in Foreign Air Carriage 22:253
Grand Canyon, Warsaw, and The Hague Protocol 23:253
The Landowner and the Aircraft—1958 25:273
The Cause of Action under the Warsaw Convention 26:217, 323
Acquisition of Operating Authority by Foreign Air Carriers: The Role of the CAB, White House, and Department of State 31:65

Callison, James W.
Airline Deregulation — A Hoax? 41:747
Airline Deregulation—Only Partially A Hoax: The Current Status of the Airline Deregulation Movement 45:961

Campbell, David L. and Cherry, Darrell K.
Recent Developments in Aviation Cases 47:1

Campbell, F. Lee
Airlines' Responsibilities to Passengers: Recent Theories and Extensions 43:289

Caplan, Harold
Insurance, Warsaw Convention, Changes Made Necessary by the 1966 Agreement and Possibility of Denunciation of the Convention 33:663
Need for the Exchange of Safety Information 34:386
Case for the Uncommon Law 37:273

Carl, Beverly M.
The Brazilian Experiment in the Creation of an Aircraft Industry 38:35
The Brazilian Aircraft Industry and the Use of Law as a Tool for Development 50:513

Carroz, Jean
International Legislation on Air Navigation Over the High Seas 26:158
Carsey, L. S.
Initial and Continuing Responsibilities of General Aviation Manufacturers 37:295
Survey of Recent Aviation Decisions 41:177
Carter, John P.
Shifting Fixed Costs in a Scheme of Promotional Fares 22:283
Carter, Winstol, D., Jr.
Recent Developments in Aviation Case Law 51:51
Cartou, Louis
Codification of Legislative Texts on Civil and Commercial Aviation in France 24:24
Case, D. Michael
Breach of Warranty — Rights and Obligations 47:729
Cepelka, Cestmir and Gilmour, Jaime H. C.
The Application of General International Law in Outer Space 36:30
Ceruzzi, Leonard A.
Quasi-Regulation of a Deregulated Industry by a Safety Agency 54:889
Chalk, Andrew J.
A New Proposal for the Reform of Commercial Air Crash Litigation 50:219
Cheng, Dr. Ben
Nationality and Registration of Aircraft—Article 77 of the Chicago Convention 32:551
Cherington, Charles R.
The Essential Role of Large Irregular Air Carriers 19:411
Chero, Thomas H. and Ballard, John H.
Analysis of Aviation Liability Coverage Exclusions—A Recent Case Survey 45:117
Cherrington, Paul W.
Objectives and Strategies for Airline Pricing 18:253
Cherry, Darrell K. and Campbell, David L.
Recent Developments in Aviation Cases 47:1
Civil Aeronautics Board Special Staff on Regulation Reform
Report: General Conclusion and Principal Recommendations 41:601
Clancy, Kent J.
Fatalities in Aircraft Crashes—A Contractual Basis of Recovery? 27:262
Clare, John E. J.
Evaluation of Proposals to Increase the "Warsaw Convention" Limit of Passenger Liability 16:53
Cline, Paul S.
Airline Scheduling, Route Patterns and Sales 23:164
Cocca, Aldo Armando
Contributions of Space and Interplanetary Law to Juridical Science 28:351
Coddington, Clinton H. and Hicks, Randolph S.
The Arena: Defendant's Choice of Forum 46:941
Cogan, Neil H.
Comments on Regulating a Constitutional Convention 50:587
Cohen, Marvin S.
New Air Service and Deregulation: A Study in Transition 44:695
Cohen, S. Ralph
The Political and Economic Prospects of the Jet Age 24:398
Confessions of a Former IATA Man 34:610
Cohn, Edmond L.
Death Resulting from Air Crashes at Sea—A Survey of the Law 26:344
Cohu, LaMotte T.
The Paradox of the Airlines 15:307
Cole, B. E.
Feeder Air Routes 11:17
Cole, Elwood B.
The Illinois Program of Aeronautical Regulation and Promotion 5:51
Colegrove, Kenneth
A Survey of International Aviation 2:1
The International Aviation Policy of the United States 2:447
Comisky, Hope A.
The International Airlines and Their Tour Operators—Competition on the Fringe of Regulation 43:71

Condon, Cyril Hyde
The Liability of an Infant Student for Flight Instruction 10:289
Conklin, T. W., Adler, J. W. and Hoyne, S. W.
Indemnity and Contribution in the Litigation of Aerial Application Claims: Looking for a Deeper Pocket 45:375
Conlon, Thomas
The Aircraft Mortgages Convention: The United Kingdom Moves Toward Ratification 43:731
Cook, Joseph T. and Krause, Charles F.
The Liability of the United States for Negligent Inspection—1983 48:725
Cook, Kevin F.
Counting the Dragon's Teeth: Foreign Sovereign Immunity and Its Impact on International Aviation Litigation 46:687
Cookson, Brian
Concorde—What's New? 42:1
Cooling, James E. and Herbers, Paul V.
Considerations in Autopilot Litigation 48:693
Cooper, Denis A.
The Air Code of the U.S.S.R. 31:22
Cooper, John C., Jr.
Some Legal Aspects of Gasoline Taxation as Affecting Aviation 4:17
The Proposed Multilateral Agreement on Commercial Rights in International Civil Air Transport 14:125
State Sovereignty vs. Federal Sovereignty of Navigable Airspace 15:27
National Status of Aircraft 17:292
United States Participation in Drafting Paris Convention 1919 18:266
The International Air Navigation Conference, Paris 1910 19:127
Legal Problems of Upper Space 23:308
The Russian Satellite—Legal and Political Problems 24:379
Memorandum on the "National Aeronautics and Space Act of 1958" 25:247
Aerospace Law—Subject Matter and Terminology 29:89
Who Will Own the Moon? The Need for an Answer 32:155
Corrigan, Matthew J.
Latin American Air Law and The Warsaw Convention 33:468
Inter-American Aviation Law — Fourth Conference — Buenos Aires, Argentina 33:696
Costello, Frank J. and Scoutt, Jerrold, Jr.
Charters, The New Mode: Setting a New Course for International Air Transportation 39:1
Coyle, Richard C.
Discovery of Military Aircraft Accident Investigation Reports 49:827
Craft, Randal R., Jr.
Factors Influencing Settlement of Personal Injury and Death Claims in Aircraft Accident Litigation 46:895
Craig, D. Broward
National Sovereignty at High Altitudes 24:384
Craig, James R. and Alexander, Larry G.
Wrongful Death in Aviation and the Admiralty: Problems of Federalism, Tempests and Teapots 37:3
Craig, Peter S.
A New Look at Section 416(b) of the Civil Aeronautics Act 21:127
Craig, Thomas R.
The Value of Time in Pleasure Travel 29:353
Crooker, John H., Jr.
Airline Mergers in the 1970's 39:143
Crowdus, Walter C.
Aviation Insurance 2:176
Csabafi, Irme
The Hungarian Air Code 33:457
Curry, R. Granville
New Powers of the Interstate Commerce Commission Over Air Transportation 6:94
Curtin, William J.
The Representation Rights of Employees and Carriers: A Neglected Area Under the Railway Labor Act 35:468
Dann, David
Insuring the Risk 40:431
David, Calvin F.
Maritime Aviation Deaths 48:593
Davidson, Louis G.
Factors Influencing Choice of Forum in Aircraft Disaster Litigation 37:309

Davis, Frederick and Jones, Harold A.
The "Air Coach" Experiment and National Air Transport Policy 17:1, 418

Davis, Tom H.
". . . To inform you that our aviation policy does not afford coverage. . ." 36:246
Aviation Insurance Exclusions 37:337
Aviation Repair Stations and Strict Liability 40:413
Proposed Standardized General Aviation Insurance Policy — Pilot Clause and Exclusions 43:371

Davison, Calvin and Solomon, David H.
Air Carrier Liability Under Deregulation 49:31

Delascio, Victor José
Space Explorations and Space Law 28:364

Dembling, Paul G. and Arons, Daniel M.
The Evolution of the Outer Space Treaty 33:419
Space Law and the United Nations: The Work of the Legal Subcommittee of the United Nations Committee on the Peaceful Uses of Outer Space 32:329
The United Nations Celestial Bodies Convention 32:535

Demory, Willard L.
Deregulation, The Adjustment Process 41:873

Dempsey, Paul Stephen
Aerial Dogfights over Europe: The Liberalization of EEC Air Transport 53:615
The Role of the International Civil Aviation Organization on Deregulation, Discrimination, and Dispute Resolution 52:529
Airline Deregulation Ten Years After: Something Foul in the Air 54:927

Denaro, Jacob M.
In-Flight Crimes, The Tokyo Convention, and Federal Judicial Jurisdiction 35:171
States' Jurisdiction in Aerospace Under International Law 36:688

DeValerio, Glen and Keeffe, Arthur John
Dallas, Dred Scott and Eyrie Erie 38:107

Devitt, Edward J.
Should Jury Trial Be Required in Civil Cases? A Challenge to the Seventh Amendment 47:495

DeVivo, Edward Charles
The Warsaw Convention: Judicial Tolling of the Death Knell? 49:71
The Fatal Passage: Exemplary Relief and the Human Instinct for Self-Preservation 51:303

Diamond, Barry R.
The Bermuda Agreement Revisited: A Look at the Past, Present and Future of Bilateral Air Transport Agreements 41:419

Diederich, Bernard F.
Protection of Consumer Interests Under the Federal Aviation Act 40:1

Dilk, Andrew J.
Negligence of Federal Aviation Administration Delegates Under the Federal Tort Claims Act 42:575
Aviation Tort Litigation Against the United States - Judicial Inroads on the Pilot-in-Command Concept 52:797

Dinu, Madeline C.
State Aviation Officials—Some of Their Duties, Responsibilities, and Activities 14:309
State Sovereignty in the Navigable Airspace 17:43

Dockser, Ronald D.
Airline Service Abandonment and Consolidation—A Chapter in the Battle Against Subsidization 32:496

Doctor, Louise B. and Dubuc, Carroll E.
Legislative Developments Affecting the Aviation Industry 1981-1982 48:263

Dombroff, Mark A.
Innovative Developments in Demonstrative Evidence Techniques and Associated Problems of Admissibility 45:139
Certification and Inspection: An Overview of Government Liability 47:229

Donahue, Franklin W. and Perry, Benjamin E.
Airline Financing and Operational Problems 23:151

Donin, Robert B.
British Airways v. Port Authority: Its Impact on Aircraft Noise Regulation 43:691
Donnelly, Daniel
Aircraft Crashworthiness—Plaintiff's Viewpoint 42:57
The Importance of the Exemplary Award Issue in Aviation Litigation 42:825
Donoghue, John L.
Planning and Financing Chicago's Municipal Airports 23:34
Doolittle, James H.
Recent Developments in Air Transportation 5:240
Döring, Hermann
International Insurance Liability Policies 8:423
Doskow, Charles Samuel
Transitory Chattels and Stationary Law: A Proposal to Facilitate Secured Financing of Aircraft Employed in International Flight 26:36
Dougall, Herbert E.
Air Transport Obsolescence 6:192, 411
Douglas, James John
Air Disaster Litigation Without Diversity 45:411
Drew, John L.
Air Cargo: A New Force in Marketing 14:11
Drion, Huibert
Towards a Uniform Interpretation of the Private Air Law Conventions 19:423
Exemption Clauses Governing Loss or Damage Resulting from the Inherent Defect, Quality or Vice of the Cargo 28:329
Driscoll, Lawranson
Attorneys Use of Accident Investigation Materials 34:423
Dubuc, Carroll E. and Doctor, Louise B.
Legislative Developments Affecting the Aviation Industry 1981-1982 48:263
Dubuc, Carroll E.
Significant Legislative Developments in the Field of Aviation Law 45:1
Dubuc, Carroll E. and Jones, Aidan D.
Significant Legislative Developments in 1979 in the Field of Aviation Law 45:921
Dula, Arthur M.
Export Controls Affecting Space Operations 51:927
Duncan, Julius S.
A Regression Analysis of Airline Costs 21:282
Durfee, James R.
Problems of Law in Civil Aviation 24:323
Dygert, Paul K.
An Economic Approach to Airport Noise 30:207
Eads, George
The Effect of Regulation on the Cost Performance and Growth Strategies of Local Service Airlines 38:1
Eastman, Samuel Ewer
Liability of the Ground Control Operator for Negligence 17:170
Ebke, Werner
Enforcement Techniques Within the European Communities: Flying Close to the Sun with Waxen Wings 50:685
Eckener, Dr. Hugo
Commercial Possibilities of the Airship 7:211
Edmunds, John K.
Aircraft Passenger Ticket Contracts 1:321
Egan, Lisa Brett
Recent Developments in Aviation Case Law 54:1
Elggren, C. Allen
Aviation ABC's of the Railway Labor Act 13:39
What Part Shall Freight Forwarders Have in the Development of the Air Freight Industry? 14:170
Ellefson, Vance E.
Offshore Aviation Claims 48:561
Ellett, E. Tazewell
The National Air Transportation System: Design by City Hall? 53:1
Elliot, Timothy S.
Development of Third Level Air Transportation 29:182
Elliott, Sheldon D.
Unobstructed Airport Approaches 3:207
Elwell, Richard E.
Enforcement of Air Safety Regulations 14:318
Elzinga, Kenneth G.
The Travel Agent, the IATA Cartel, and Consumer Welfare 44:47

English, Joseph F.
Air Freedom: The Second Battle of the Books 2:356

Engstrom, Paul W.
Alternative Wording to the Present General Aviation Insurance Policies 43:357

Epstein, Richard A.
Plaintiff's Conduct in Products Liability Actions: Comparative Negligence, Automatic Division and Multiple Parties 45:87

Evans, Alona E.
A Proposed Method of Control 37:171

Evans, Floyd E.
The Michigan Program of Aeronautical Regulation and Promotion 6:325

Eyer, Walter W.
The Sale, Leasing and Financing of Aircraft 45:217

Fadely, Kathlynn G.
Use of Computer-Generated Visual Evidence in Aviation Litigation: Interactive Video Comes to Court 55:839

Fagg, Fred D., Jr.
Incorporating Federal Law into State Legislation 1:199
The State Aeronautical Regulation of 1930 2:193
Certificates of Convenience for Air Transport 3:226
Airspace Ownership and the Right of Flight 3:400
Prosecution of Unlicensed Flying Cases 3:515
The Minnesota Aeronautics Act 4:340
An Explanation of the Lea Bill (H.R. 5174) 6:184
National Transportation Policy and Aviation 7:155
The Problem of Airport Size 8:560
Legal Basis of the Civil Air Regulations 10:7

Faggen, Edgar S. and Larsen, Paul B.
Regulation of Stratospheric Flights in Order to Control Adverse Environmental Effects 40:259

Farrell, George E.
Multidistrict Litigation in Aviation Accident Cases 38:159

Findler, William E.
The Freedom of Information Act in Military Aircrash Cases 43:535

Finkin, Matthew W.
"In Defense of the Contract at Will"—Some Discussion Comments and Questions 50:727

Finn, Frank
Discovery in a Military Aircraft Crash: Defendant's Viewpoint 41:295

Finn, Frank and Martin, John H.
Strict Liability in Military Aviation—Should it Apply? 48:347

Fishman, Abraham
Certificates of Convenience for Air Transport 3:226

Fitzgerald, Dr. Gerald F.
International Law Association — Fifty-Second Conference — Helsinki 33:154
International Law Association — Fifty-Third Conference — Buenos Aires 35:245
The Four Montreal Protocols to Amend the Warsaw Convention Regime Governing International Carriage by Air 42:273

Fitzpatrick, Garrett J.
Reyno: Its Progeny and Its Effects on Aviation Litigation 48:539

Fixel, Rowland W.
The Seadrome and International Law 2:24

Fjordbak, Sharon L.
The International Direct Broadcast Satellite Controversy 55:903

Fleming, George M.
The Duty of the Manufacturer to Recall Aircraft 45:581

Flynn, Paul
Law and Bureaucracy: The Shroud of Aviation 41:1

Foley, Martin J. and Hulting, Ronald E.
Recent Developments in Aviation Law 45:319

Foreman, Marshall
Accident Reconstruction and the Use of Experts 36:489

Foss, Philip M. and Tepper, Robert D.
Fire Safety in Transport Category Aircraft: Litigating a Post-Crash or In-Flight Aircraft Fire 49:801

Fraleigh, Charles S., Jr. and Goddard, Grace M.
Airport Planning and Management 23:156
Franks, Victoria and Magathan, Wallace C. III
Domestic Airline Passenger Remedies 48:647
Franzmann, Carl A.
Measuring the Air Terminal Consumer Market 21:20
Frederick, John H. and Hudson, William J.
What is a Feeder Airline? 13:54
Sources of Feeder Airline Business
Part I: Passenger Traffic 13:99
Part II: Air Mail 13:212
Part III: Air Cargo 13:302
Frederick, John H. and Lewis, Arthur D.
History of Air Express 12:203
Freedman, Leo, Fagg, Fred D., Jr. and Langeluttig, Albert
Prosecution of Unlicensed Flying Cases 3:515
Promotion of Aeronautics by State Regulatory Bodies 4:303
Freeman, John W.
State Regulation of Airlines and the Airline Deregulation Act of 1978 44:747
Freeman, Lee A.
Class Actions From the Plaintiff's Viewpoint 38:401
Friedman, Melvin I.
No-Fault Products Liability—Plaintiff's Point of View 41:219
Fritz, Larry C.
The Importance of Flight Dispatching in Air Transportation 9:279
Fulda, Carl H.
International Aspects of Aviation 33:63
Fullam, John P.
Federal Rule 23—An Exercise in Utility 38:369
Gaba, Jeffrey M.
Regulation of Toxic Pollutants Under the Clean Water Act: NPDES Toxics Control Strategies 50:761
Galerstein, George
A Review of Crashworthiness 45:187
Gallagher, Michael R. and Stephens, Alten L.
Recent Developments in Aviation Case Law 44:231
Galvin, Charles O.
The Underwood Law Library 37:1
Gamser, Howard G.
The Role of Mediation in Airline Labor Disputes 35:506
Gardner, Edith Rose
Comparative Air Law 20:34
Gariepy, Richard N. and Botsford, David L.
The Effectiveness of the International Civil Aviation Organization's Adjudicatory Machinery 42:351
Garnault, Andre
Liability of the Gratuitous Air Carrier under French Law 28:369
Garran, Sir Robert
The Australian Aviation Case 8:27
Garrow, Bruce D. and Lane, Eric M.
Canadian Procedural Law in Aviation Litigation 46:295
Gates, Samuel E.
International Control of Aviation in Time of Peace 10:439
Gates, Samuel E. and Kingsley, Robert
Liability to Persons and Property on the Ground 4:515
Gazdik, Julian G.
Rate-Making and the IATA Traffic Conferences 16:298
Uniform Air Transport Documents and Conditions of Contract 19:184
The New Contract Between Air Carriers and Passengers 24:151
Nationality of Aircraft and Nationality of Airlines as Means of Control in International Air Transportation 25:1
The Conflicts and State Obligations under the Warsaw Convention, The Hague Protocol and the Guadalajara Convention 28:373
Gazley, Richard C.
Planning for Safety 9:251
Geisse, John H.
Improved Aircraft Safety Factors 7:343
Gellman, Aaron J.
The Regulation of Competition in United States Domestic Air Trans-

portation: A Judicial Survey and Analysis 24:410; 25:148

Gertler, Dr. Z. Joseph
Amendments to the Chicago Convention: Lessons from Proposals that Failed 40:225
Bilateral Air Transport Agreements: Non-Bermuda Reflections 42:779
Nationality of Airlines: A Hidden Force in the International Air Regulation Equation 48:51

Gewirtz, Stanley and Tipton, Stuart G.
The Effect of Regulated Competition on the Air Transport Industry 22:157

Gifford, Gilbert L.
The Evolution of Air Mail Rate Making 22:298

Gillilland, Whitney
The Role of the Civil Aeronautics Board in Licensing Foreign Air Carriers 32:236

Gilman, Nicholas
Significant Recent Legislative Developments for the Air Law Practitioner 46:877

Gilmour, Jamie H. C. and Cepelka, Cestmir
The Application of General International Law in Outer Space 36:30

Glass, Fred M.
Aeronautic Risk Exclusion in Life Insurance Contracts 7:305, 560
Planning for Suburban Heliports 22:271

Goddard, Grace M. and Fraleigh, Charles S., Jr.
Airport Planning and Management 23:156

Godehn, Paul M., Brophy, Gerald B., Butler, Francis N. and Hale, Hamilton O.
Proposed Law of Airflight 8:505; 9:132

Godehn, Paul M. and Quindry, Frank E.
Air Mail Contract Cancellations of 1934 and Resulting Litigation 21:253

Goedhuis, D.
The Air Sovereignty and United States Influence on its Future Development 22:209
The Role of Air Transport in European Integration 24:273

Goetz, Andrew R. and Dempsey, Paul Stephen
Airline Deregulation Ten Years After: Something Foul in the Air 54:927

Goldklang, Jack M.
Transatlantic Charter Policy—A Study in Airline Regulation 28:99

Goldsmith, Lee S.
Regulation of Human Factors 34:434

Goldstein, Sidney
A Conference on Control and Protection of Airport Approaches—The Overall Problem 24:170

Goldstein, Stuart A.
Wind Shear as a Defense to the "Careless or Reckless" Charge 42:181

Good, Ned
Use of Long Interrogatories in Aviation Cases 36:452

Goodrick, M. George
Air Mail Subsidy of Commercial Aviation 16:253
The Air Route Problem in the United States 18:281

Gorrell, Edgar S.
Weather Bureau "Gaps" and Inadequacies in our System of Federal Airways 10:176
What—No Airplanes? 12:1

Goulard, Everett M.
The Employee's "Free and Clear Choice" 35:420

Gray, Robert Reed
The Attorney's Role in Accident Investigation 34:417

Greer, Rowan A.
The Civil Liability of an Aviator as Carrier of Goods and Passengers 1:241

Gritta, Richard D.
An Unresolved Issue in Setting the Cost of Capital to the U. S. Domestic Airlines 41:65
Bankruptcy Risks Facing the Major U.S. Airlines 48:89

Grossfeld, Bernhard
Language and the Law 50:793

Grossman, William L.
Reasonable Operating Ratio Versus Fair Rate of Return 21:15

Grover, Robert L.
The Legal Basis of Municipal Airports 5:410

Guider, John W.
A Discussion of the Amendment to Section 16 of the Radio Act of 1927 1:613
The Liege Congress of the International Committee on Wireless Telegraphy 2:38
Hackford, R. R.
The Colonial Airlines Challenge to U.S.-Canadian Transport Agreement 19:1
Halaby, Najeeb E.
The Dispute Between the FAA and PATCO: Conflicting Views 47:275
Halbrook, Stephen P.
Firearms, the Fourth Amendment, and Air Carrier Security 52:585
Hale, Hamilton O., Brophy, Gerald B., Butler, Francis N., and Godehn, Paul M.
Proposed Law of Airflight 8:505; 9:132
Haley, Andrew G.
Space Law and Metalaw—Jurisdiction Defined 24:286
Hall, Barre
The Civil Aeronautics Board Policy Favoring Subsidy Reduction to Local Service Carriers: Its Role and Implementation in the Decisional Process 34:566
The Civil Aeronautics Board Policy Favoring Subsidy Reduction to Local Service Carriers: Its Role and Implementation in the Decisional Process—Part II 35:59
Hall, R. Cargill
Comments on Traffic Control of Space Vehicles 31:327
Comments on Salvage and Removal of Man-Made Objects from Outer Space 33:288
Halnon, W. L. and Miller, C. O.
Procedure and Conduct During On-Site Investigation of Aviation Accidents 36:394
Hamilton, J. Scott
Administrative Practice Before the FAA and NTSB: Problems, Trends and Developments 46:615
Hamilton, W. A.
Safety in Airline Maintenance 9:275
Hamstra, J. Howard
Two Decades—Federal Aero—Regulation in Perspective 12:105
Hancock, S. Lee and Streng, William P.
Tax Planning for the Ownership and Operation of General Aviation Aircraft 45:275
Hardaway, Robert M.
The FAA "Buy-Sell" Slot Rule: Airline Deregulation at the Crossroads 52:1
Hardy, Kenneth R.
Wind Shear and Clear Air Turbulance 42:165
Harkey, Robert S.
Manufacturers' Limitations of Warranties: Aircraft Damage 41:279
Harlan, Glen
Developments: Past and Future in the NMB's Determination of "Craft or Class" 35:394
Harmon, Ralph
Use of Experts in Investigation 40:441
Harper, A. J.
Major Disputes Under the Railway Labor Act 35:3
Harriman, Edward A.
Carriage of Passengers by Air 1:33
Federal and State Jurisdiction with Reference to Aircraft 2:299
Harrison, John R.
Government Liability for Certification of Aircraft? 44:23
Harrison, Ralph K.
Recent Developments in Aviation Law 43:341
Hart, Alex L.
Air Traffic Forecasting for the New York-New Jersey Port District 17:379; 18:33
Harvey, D'Arcy
Airline Passenger Traffic Pattern Within the United States 18:157
Haskell, Donald M.
The Warsaw System and the U.S. Constitution Revisited 39:483
The Aircraft Manufacturer's Liability for Design and Punitive Damages—The Insurance Policy and the Public Policy 40:595
Hassan, Dr. Farooq
A Legal Analysis of the Shooting of Korean Airlines Flight 007 by the Soviet Union 49:555
Hatfield, Cecile
Problems of Representation of Air Traffic Controllers in Mid-Air Litigation 48:1

Havens, Arnold I. and Heymsfeld, David A.
Small Community Air Service Under the Airline Deregulation Act of 1978 46:641

Hayden, James J.
The New Deal in Airspace Rights 10:158

Healey, Max H.
Revisions to the Mexico-United States Air Transport Agreement, 1965-1970 32:167

Heitmeyer, Roderick
Some Available Traffic Forecasts and the Potential Demand for Commercial Supersonic Aircraft 28:153

Helms, Lynn J.
Noise Pollution and Airport Regulation 47:405

Herbers, Paul V. and Cooling, James E.
Considerations in Autopilot Litigation 48:693

Herrington, Alvin D.
Products Liability: Model Proposals for Legislative Reform 43:221

Hester, Clinton M.
The Civil Aeronautics Act of 1938 9:451
Aviation's Newcomer—The Eager Customer 11:33

Heymann, Hans, Jr.
The Soviet Role in International Civil Aviation 25:265

Heymsfeld, David
An Introduction to Regulatory Reform for Air Transportation 41:665

Heymsfeld, David A. and Havens, Arnold I.
Small Community Air Service Under the Airline Deregulation Act of 1978 46:641

Hickey, Robert J.
Airline Labor Laws — A Fresh Look 38:231

Hickey, William J., Jr.
Breaking the Limit—Liability for Wilful Misconduct Under the Guatemala Protocol 42:603

Hicks, Randolph S. and Coddington, Clinton H.
The Arena: Defendant's Choice of Forum 46:941

Higham, Robin D. S.
The British Government and Overseas Airlines, 1918-1939, A Failure of Laissez-Faire 26:1
Estimates and Actuality: Comparative Costs of British Cross-Channel Airlines, 1918-1924 28:137

Highsaw, James L., Jr.
The Need For Re-Evaluation of Labor Legislation 35:450

Hilbert, William E.
Jurisdiction in High Seas Criminal Cases 18:427; 19:25

Hildred, Sir William
Air Carriers' Liability: Significance of the Warsaw Convention and Events Leading Up to the Montreal Agreement 33:521

Hill, John L.
Trial Procedure: A Composition Analyzing Some of the Elements 36:497

Hill, John R.
Looking Back at Airline Grievance Procedures and System Boards: A Critical Appraisal 35:338

Hill, Norman
A Proposal for Compulsory Maritime Liability Insurance 8:451

Hill, Walter C.
U.S. Air Carrier Accident Investigation Procedure 36:414

Hille, S.J., Thatch, D.W. and Brown, T.A.
A Plan for the Efficient Use of Washington's Area Airports 35:204

Hines, Frederick E.
Legal Difficulties in Secured Airline Equipment Financing 15:11

Hjalsted, Finn
The Air Carrier's Liability in Cases of Unknown Cause of Damage in International Air Law 27:1, 119

Hoffman, Jonathan M. and Egan, Lisa Brett
Recent Developments in Aviation Case Law 54:1

Hogan, John C.
Space Law Bibliography 23:317

Howie, John
Developing the Plaintiff's Discovery Plan in Mid-Air Crash Litigation 47:797

Hoyne, Scott W., Adler, John W. and Conklin, Thomas W.
Indemnity and Contribution in the Litigation of Aerial Application Claims: Looking for a Deeper Pocket 45:375
Hudson, William J. and Frederick, John H.
What is a Feeder Airline? 13:54
Sources of Feeder Airline Business
Part I: Passenger Traffic 13:99
Part II: Air Mail 13:212
Part III: Air Cargo 13:302
Hughes, David M.
Airspace Sovereignty over Certain International Waterways 19:144
Hughes, William J.
Aerial Intrusions by Civil Airliners and the Use of Force 45:595
Hull, Arnold R.
Weather Data and Aviation Litigation 41:271
Hull, Harlan
Safety in Airline Operations from the Viewpoint of the Chief Pilot 9:264
Hulting, Ronald E. and Foley, Martin J.
Recent Developments in Aviation Law 45:319
Hunter, John M., Jr.
Airport Legal Developments of Interest to Municipalities—1940 12:148
Hunter, John M., Jr. and Ulman, Lewis H.
Airport Legal Developments of Interest to Municipalities—1941 13:116
Hyzer, Leland
Pan American Air Regulation: A Comparative Study 4:531
Ide, John J.
The History and Accomplishments of the International Technical Committee of Aerial Legal Experts (CITEJA) 3:27
Institute Francais du Transport Aerien
Aviation Contributions to the Development of International Cooperation—Internationalization: Objectives and Methods 17:184
Ireland, R. W.
Airport Problems of the Airlines 23:11
Jack, Richard H.
Ultralight Aircraft: A Need for Better Regulation Than 14 C.F.R. § 103 51:415
Jacobs, P. and Kiker, B.F.
Accident Compensation for Airline Passengers: An Economic Analysis of Liabiltiy Rules Under the Warsaw Convention 51:589
Jagmin, Keith E. and Tarpley, Charles A.
Worker's Compensation: Third Party Actions Against Employers Under Comparative Causation 47:187
Jamail, Joseph D.
Government Responsibility for Damages in Airplane Crash Cases When Weather is a Factor 39:343
Jansonius, John V. and Broughton, Kenneth E.
Coping with Deregulation: Reduction of Labor Costs in the Airline Industry 49:501
Jarz, Emil F.
Intermunicipal Cooperation in Establishing, Maintaining, and Operating Airports 12:301
Jasentuliyana, Nandasiri
Regulatory Functions of I.T.U. in the Field of Space Telecommunications 34:62
Jaworski, Adam
Trans-Canada Airlines' Progress, 1946-1950—A Comparison with U. S. Trunk Lines 19:305
The Effect of Standard Charges of Canadian Airport Operations 21:387
International Route Air Navigation Facilities and Services—Its Financial Aspects from a Canadian Point of View 26:137
International Airports: Revenues, Costs, and Passenger Traffic 35:226
Jericho, Eugene
Defendant Counsel's Considerations in Air Accident Litigation 36:509
Jericho, Eugene and McCracken, David G.
Space Law: Is It the Last Legal Frontier? 51:791
Johnson, Daren T.
Instrument Flight Rules — The Liability of the Pilot 44:353

Johnson, Edwin C.
Proposed Senate Action on Air Mail Subsidies 17:253
Committee Report to the Senate on Separation of Air Mail Pay from Subsidy 18:320
Johnson, Stephen C.
Developments in Recent Aviation Cases 45:879
Johnson, Stephen C. and Minch, Lawrence N.
The Warsaw Convention Before the Supreme Court: Preserving the Integrity of the System 52:93
Johnston, David I.
Legal Aspects of Aircraft Finance 29:161; 29:299
Jones, Aidan D. and Dubuc, Carroll E.
Significant Legislative Developments in the Field of Aviation Law 45:1
Jones, Harold A.
The Anomaly of the Civil Aeronautics Board in American Government 20:140
The Equation of Aviation Policy 27:221
Jones, Harold A. and Davis, Frederick
The "Air Coach" Experiment and National Air Transport Policy 17:1; 17:418
Jones, Helen Hart
Amending the Chicago Convention and its Technical Standards—Can Consent of all Member States be Eliminated? 16:185
Jones, Richard H. and Findler, William E.
The Freedom of Information Act in Military Aircrash Cases 43:535
Jones, William K.
Licensing of Domestic Air Transportation 30:113; 31:89
Jordan, William A.
Airline Capacity Agreements Correcting a Regulatory Imperfection 39:179
Air Transportation Markets: Definitional Confusion 41:33
Jorgensen, L. Ronald
The Defense of Aviation Mechanics and Repair Facilities from Enforcement Actions of the Federal Aviation Administration 54:349
Kaftal, André
The Problem of Liability for Damages Caused by Aircraft on the Surface 5:179, 347
Kahn, Mark L.
The National Air Lines Strike: A Case Study 19:11
Kamp, Jaap
The Near Future of Air Charter Regulation: The Case for More Experimentation in Public Policy 41:389
Kaplan, Larry S.
Predicting the Application of Vicarious Liability to Fixed Base Operators: Still Guesswork After All These Years 47:53
From Contribution to Good Faith Settlements: Equity Where Are You? 49:771
Kataoka, Naomichi
Japanese Air Navigation Regulations 7:95
Kean, Arnold
A Transport Colossus: The British Experience 33:234
Keating, Kenneth B.
The Law and the Conquest of Space 25:182
Keefer, Robert J.
Airline Interchange Agreements 25:55
Keeffe, Arthur J.
Piercing Pearson 29:95
Keeffe, Arthur J. and DeValerio, Glen
Dallas, Dred Scott and Eyrie Erie 38:107
Keeton, Robert E.
Statutes, Gaps, and Values in Tort Law 44:1
Kelleher, Herbert D.
Deregulation and the Practicing Attorney 44:261
Kelliher, T. J.
The Draft Convention on Aerial Collisions: Some Textual Criticisms 32:564
Kennedy, Edward M.
Summary of Report of the Senate Subcommittee on Administrative Practice and Procedure 41:607
Kennedy, Harold W.
A Conference on Control and Protection of Airport Approaches—The County Viewpoint 24:183

The Power of Los Angeles County to Regulate Aircraft Noise—Opinion of the County Counsel 26:353

Kennedy, John E.
Counterclaims, Cross-Claims and Impleader in Federal Aviation Litigation 38:325

Kennedy, Thomas H.
The Certificate of Convenience and Necessity Applied to Air Transportation 1:76

Kennedy, William F.
Accidents in Commercial Air Transportation—A Proposed Reform of the Liability and Compensation System 41:247

Kennelly, John J.
A Novel Rule of Liability: Its Implications 37:343
Aviation — The Need for Uniform Legislation 48:613

Kenney, Stephen C.
Punitive Damages in Aviation Cases: Solving the Insurance Coverage Dilemma 48:753
Airline Indemnity Agreements: Will the Contracts Shift Your Risks? 51:613

Keyes, Lucile Sheppard
National Policy Toward Commercial Aviation—Some Basic Problems 16:280
Passenger Fare Policies of the Civil Aeronautics Board 18:46
A Reconsideration of Federal Control of Entry into Air Transportation 22:192
The Making of International Air Fares and the Prospects for Their Control 30:173
The Transpacific Route Investigation: Historical Background and Some Major Issues 34:3
Notes on the History of Federal Regulation of Airline Mergers 37:357
The Translantic Charter Policy of the United States 39:215
Policy Innovations in the Domestic Passenger-Fare Investigation 41:75
A Comparison of Two Proposals for Regulatory Change 41:727
A Preliminary Appraisal of Merger Control Under the Airline Deregulation Act of 1978 46:71
The Regulation of Airline Mergers by the Department of Transportation 53:737

Kharasch, Robert N.
Conferences of Carriers by Sea: Freedom of Rate Fixing 23:287

Kiker, B.F. and Jacobs, P.
Accident Compensation for Airline Passengers: An Economic Analysis of Liability Rules Under the Warsaw Convention 51:589

Killinger, George F.
Aeronautic Risk Exclusions under Life and Accident Policies 13:228

Kim, Doo Hwan
Some Considerations of the Draft for the Convention on an Integrated System of International Aviation Liability 53:765

King, Rufus G., Jr.
The Effects of Tariff Provisions: Some Further Observations 16:174

Kingsley, Robert
Nationality of Aircraft 3:50
The Report of the Federal Aviation Commission: A Commentary 6:177

Kingsley, Robert and Gates, Sam E.
Liability to Persons and Property on the Ground 4:515

Kingsley, Robert and Mangham, Carlos R.
The Correlative Interests of the Landowner and the Airman 3:374

Kinzy, H. Norman
Current Aviation Decisions in Conflict of Laws 41:311

Kittrie, Nicholas N.
United States Regulation of Foreign Airlines Competition 29:1

Klein, Herbert David
Cujus Est Solum Ejus Est . . . Quousque Tandem? 26:237

Knauth, Arnold W.
Federal Airship Foreign Commerce Bill 2:202
Salvage as Between Vessels and Aircraft 8:159
Compulsory Aviation-Liability Insurance in Great Britain and the United States 8:461
The CITEJA Meeting in Paris in January, 1939 10:167
Some Notes on the Warsaw Convention of 1929 14:44

The Aircraft Commander in International Law 14:157

Knotts, Howard C.
Certificates of Convenience and Necessity for Aircraft Carriers 3:58
Cooperative Planning of the Civil Air Regulations 10:30

Koffler, Warren W.
IATA: Its Legal Structure—A Critical Review 32:222

Kolczynski, Phillip J.
The Criminal Liability of Aviators and Related Issues of Mixed Criminal-Civil Litigation: "A Venture in the Twilight Zone" 51:1

Kolczynski, Phillip J. and Harrison, John R.
Government Liability for Certification of Aircraft 44:23

Koontz, Harold D.
Economic and Managerial Factors Underlying Subsidy Needs of Domestic Trunk Line Air Carriers 18:127

Kovarik, Joseph A.
Procedures Before the Federal Aviation Administration 42:11

Kramer, Dr. Walter
The Selection of Travel Agents for the Selling of Air Travel 27:332

Krause, Charles F. and Cook, Joseph T.
The Liability of the United States for Negligent Inspection—1983 48:725

Kraus, Jerome
Legal Aspects of Space Communications and Space Surveillance 29:230

Kreindler, Lee S.
The Denunciation of the Warsaw Convention 31:291
A Plaintiff's View of Montreal 33:528
Limitations on Liability in Aircraft Crash Cases: Some Reflections on Aviation Litigation Trends and Inequality 36:467

Kremlick, Kurt J.
A Survey of Aviation Insurance Law 2:524

Krislov, Joseph
The NMB's Representation Function: A Declining Activity 43:47

Kroner, Jack L.
Judicial Review of System Board Awards Under the Railway Labor Act: Some Problems and Opinions 35:358

Lacey, Frederick B.
Recent Developments in the Warsaw Convention 33:385

Lack, Walter J.
Defendant's Discovery Plan in Mid-Air Crash Litigation 47:769

Lageson, Ernest B.
Guarantee and Loan Receipt Agreement in Multi-Party Litigation 42:85

Lambie, Margaret
Universality Versus Nationality of Aircraft 5:1, 246
Aeronautical Use of the Air 8:1

Landis, James M.
Air Routes under the Civil Aeronautics Act 15:295

Landis, Reed G.
State Agencies of Control and Enforcement of Aeronautical Laws 1:186
The National Association of State Aviation Officials: Its Utility and Function 4:1
The Illinois Plan of Aviation Encouragement 4:188
Airline Airport Capacities 12:58

Landy, Burton A.
Cooperative Agreements Involving Foreign Airlines: A Review of the Policy of the United States Civil Aeronautics Board 35:575

Lane, Eric M. and Garrow, D. Bruce
Canadian Procedural Law in Aviation Litigation 46:295

Langeluttig, Albert
Criminal Violations of Administrative Regulations 2:151
Standards in Aviation Legislation 4:29

Langeluttig, Albert and Freedman, Leo
Promotion of Aeronautics by State Regulatory Bodies 4:303

Larsen, Paul B.
Arbitration of the United States-France Air Traffic Rights Dispute 30:231
Air Traffic Control: A Recommendation for a Proof of Fault System Without a Limitation on Liability 32:3
The Effect of the Montreal Agreement on the Consolidation of Private Air Law Conventions 33:633

New Work in UNCITRAL on Stable, Inflation-Proof Liability Limits 48:665

Larsen, Paul B. and Faggen, Edgar S.
Regulation of Stratospheric Flights in Order to Control Adverse Environmental Effects 40:259

Latchford, Stephen
Habana Convention on Commercial Aviation 2:207
Aviation Relations Between the United States and Canada Prior to Negotiation of the Air Navigation Arrangement of 1929 2:335
Air Navigation Arrangement Between the United States and Italy 3:75
The Warsaw Convention and the C.I.T.E.J.A. 6:79
Developments in the Codification of Private International Air Law 7:202
Brussels Air Law Conference 10:147

Lazar, Joseph
Airline Employee Coverage Under the Railway Labor Act 21:277

Lear, Coates and Scoutt, Jerrold, Jr.
Regulation by the Civil Aeronautics Board of the Ownership and Control of Foreign Air Carriers 27:247

Lederer, Jerome
Loss Prevention in Non-Scheduled Civil Aviation 10:49
Ideal Safety System for Accident Prevention 34:336

Levine, Michael E.
Alternatives to Regulation: Competition in Air Transportation and the Aviation Act of 1975 41:703

Lewis, Arthur D. and Frederick, John H.
History of Air Express 12:203

Lichtman, Robert M.
Regularization of the Legal Status of International Air Charter Services 38:441

Lin, Wo-chiang
The Development of Aviation and Aeronautical Law in China 2:159
Aeronautical Law in Time of War 3:79

Lindsey, John M.
The Legislative Development of Civil Aviation 1938-1958 28:18

Lissitzyn, Oliver J.
Change of Aircraft on International Air Transport Routes 14:57
The Legal Status of Executive Agreements on Air Transportation 17:436; 18:12
Public Aid to Major Foreign Airlines 18:379; 19:38
The Participation of the United States in World Air Transport: Statistics and the National Interest 28:1
Bilateral Agreements on Air Transport 30:248
International Aspects of Air Transport in American Law 33:86

Lloyd-Jones, Donald J.
Deregulation and its Potential Effect on Airline Operations 41:815

Locklin, D. Philip
A Critique of Proposals to Separate Subsidy from Air Mail Pay 18:166

Logan, George B.
The Liability of Airport Proprietors 1:263
The Present Status and the Development of Aviation Law 2:510
Aeronautical Law Developments, 1939 11:1
Aeronautical Law Developments in 1940 12:33
1941 Annual Aeronautical Law Report 13:20

Lopez-Gutierrez, Juan J.
International Institute of Space Law—Ninth Colloquium on Space Law—Madrid 33:155
Should the Tokyo Convention of 1963 be Ratified? 31:1

Lorenz, Fritz G.
German Air Law—A Case History 11:111, 218

Loucks, Philip G.
Comment on Procedural Rules and Regulations of the Federal Radio Commission 1:620

Lowen, Charles J.
Airports for Jets — A Federal Viewpoint 23:1

Lowenfeld, Andreas F. and Mendelsohn, Allan I.
Economics, Politics and Law: Recent Developments in the World of International Air Charters 44:479

Luther, Clark E.
The Development of the Mileage Limitation Concept for the Airline Pilot 20:1
Lyle, Chris
Computer-Age Vulnerability in the International Airline Industry 54:161
Lynch, Joseph C.
The Federal Bomb Hoax Hybrid: Civil Penalty for Criminal Wrong 33:402
MacDonald, Alfred
The Financial Problems of the Municipal Airport 8:571
MacIntyre, Malcolm A.
The Railway Labor Act—A Misfit for the Airlines 19:274
Mackey, M. Cecil
Public Policy for Air Transportation 34:330
Maclay, Hardy K. and Burt, William C.
Entry of New Carriers into Domestic Trunkline Air Transportation 22:131
Madole, Donald W.
Discovery Against Manufacturers in Air Crash Litigation 40:481
Magathan, Wallace C. III and Franks, Victoria A.
Domestic Airline Passenger Remedies 48:647
Magnusson, Jon
Observations on the Economic Regulations of the Civil Aeronautics Board 18:181
Mahoney, William G.
The Airlines Mutual Aid Pact: A Lesson in Escalated Economic Welfare and Abdicated Regulatory Responsibility 42:847
Malone, Wex S.
Roy Ray Lecture: The Decisional Environment in Torts Controversies 46:101
Maloney, Wallace E.
Current Trends in Aviation Product Liability Law 36:514
Mangham, Carlos R. and Kingsley, Robert
The Correlative Interests of the Landowner and the Airman 3:374
Mankiewicz, René H.
Some Aspects of Civil Law Regarding Nuisance and Damage Caused by Aircraft 25:44
Air Law Conventions and the New States 29:52
The ICAO Draft Convention on Aerial Collisions 30:375
Aircraft Operated by International Operating Agencies 31:304
International Civil Aviation Organization: The Legal Committee — Its Organization and Working Methods 32:94
International Civil Aviation Organization: Interpretation and Implementation of Article 77 of the Chicago Convention — Nationality and Registration of Aircraft Operated by International Agencies 34:83
The 1970 Hague Convention 37:195
The 1971 Protocol of Guatemala City to Further Amend the 1929 Warsaw Convention 38:519
Margo, Rod D.
Recent Developments in Aviation Case Law 52:117
Markham, Donald W.
Two Proposals for Amendment of the Federal Aviation Act of 1958 35:591
Markham, Donald W. and Blair, Drury H.
The Effect of Tariff Provisions Filed under the Civil Aeronautics Act 15:251
Martin, John H. and Finn, Frank
Discovery in a Military Aircraft Crash - Defendant's Viewpoint 41:295
Strict Liability in Military Aviation Cases—Should it Apply? 48:347
Martin, John J.
The Defendant's View of Montreal 33:538
Martin, Peter
Death and Injury in International Air Transport 41:255
Martin, Robert
The Manufacturer's View of "No-Fault" 41:223
Marx, Ernest L.
Governmental Tort Liability for Operation of Airports 26:173
Mathews, Craig
Certificated Air Service At Smaller Communities: The Need for Service as a Determinant of Regulatory Policy 34:27

Mattis, John J.
The Traffic Cop of the Skies—FAA Enforcement Actions 35:40
Maurer, R. S.
Skyjacking and Airport Security 39:361
Mayhill, G. Roger
A Critique of the CAA Studies on Air Traffic Generation in the United States 20:158
Maynard, William L.
Survey of Recent Aviation Decisions 41:177
The Application of Consumer Protection Legislation to Aviation Litigation 45:621
Maynard, William L. and Oldham, D. Dudley
Indemnity and Contribution Between Strictly Liable and Negligent Defendants in Major Aircraft Litigation 43:245
Mayo, Thomas W.
The Local Governament Antitrust Act: A Comment on the Constitutional Questions 50:805
McAllister, Beth E. and Rose, Martin
The Effect of Post-Deregulation Court Decisions on Air Carrier Liability for Lost, Delayed or Damaged Baggage 55:653
McBreen, Peter J.
Legal Implications of Agricultural Aviation 18:399
McCabe, C. Kevin and Weber, Frederic
An Overview of Relevant Issues in Mid-Air Crash Litigation 47:755
McCarran, Pat
Frontiers of Aviation Law 14:344
McCarroll, John C.
The Bermuda Capacity Clauses in the Jet Age 29:115
McCarthy, James J.
Aerobatics, Sport Aviation and Student Instruction 44:309
McCarthy, John
Recommendations for Coping with Microburst Wind Shear: An Aviation Hazard 49:337
McClintock, Michael C.
Skyjacking: Its Domestic, Civil and Criminal Ramifications 39:29
McClurkin, Robert J. G.
The Geneva Commission on a Multilateral Air Transport Agreement 15:39
McCowan, Philip R.
IFR—The Liability of the Chartmaker 44:375
McCoy, Harold V.
Manufacturer's Responsibility 34:489
McCraith, Robert M. and Elggren, C. Allen
Aviation ABC's of the Railway Labor Act 13:39
McCraken, David G. and Jericho, Eugene
Space Law: Is It the Last Legal Frontier? 51:791
McCreary, Stephen D.
The Chicago Convention: Article 33 and the SFAR 40 Episode 54:721
McDermott, Frank M.
The Future — Arts III 44:321
McDermott, John T.
A Plea for the Preservation of the Public's Interest in Multidistrict Litigation 37:423
A Modest Proposal for Expanding the Authority of the Judicial Panel on Multidistrict Litigation 38:171
McDermott, Mark T. and Sherback, Richard J.
Pilot Medical Certification—Procedures and Recent Developments 51:119
McDonald, James J., Jr.
Airline Management Preogative in the Deregulation Era 52:869
McDonald, James J., Jr. and Asher, Ephraim
Airline Employee Slowdowns and Sickouts as Unlawful Self Help: A Legal and Statistical Analysis 55:349
McElhaney, John H.
A Plea for the Preservation of the "Worms Eye View" in Multidistrict Aviation Litigation 37:49
McKenry, Carl E. B., Jr.
Judicial Jurisdiction under the Warsaw Convention 29:205
McLemore, Fred B.
General Conditions and Endorsements 43:377
McMains, Russell H.
Bad Faith Claims Handling — New Frontiers: A Multi-State Cause of Action in Search of a Home 53:901

McMeen, E. Ellsworth, III and Sarchio, John J.
Administrative Flexibility and the FAA: The Background and Development of United States Registration of Foreign-Owned Aircraft 46:1

McMullen, A. B.
Airports and National Defense 12:51

McMurray, Kay
Practical Problems in Airline Negotiations 35:389

Melone, Neil G.
Controlled Competition: Three Years of the Civil Aeronautics Act 12:318

Mendelsohn, Allan I.
A Conflict of Laws Approach to the Warsaw Convention 33:624

Mendelsohn, Allan I. and Lowenfeld, Andreas F.
Economics, Politics and Law: Recent Developments in the World of International Air Charters 44:479

Merrill, Michael E.
Limitations Upon the Use of Compulsory Union Dues 42:711

Meyer, Alex
The Development and Present State of German Air Law 23:188
Legal Problems of Outer Space 28:339

Milford, Dale
A No Fault Aviation Insurance Plan 41:211

Miller, C. O.
State of the Art in Air Safety 34:343
The Design-Induced Part of the Human Error Problem in Aviation 42:119
Aviation Accident Investigation: Functional and Legal Perspectives 46:237

Miller, C. O. and Hainon, W. L.
Procedure and Conduct During On-Site Investigation of Aviation Accidents 36:394

Miller, James C., III
A Perspective on Airline Regulatory Reform 41:679

Miller, Kenneth C. and Poink, Nancy
The Practical Aspects of Litigating Against Foreign Corporations 54:123

Milligan, Melvin L.
The Warsaw Convention—Did the Carriers Take All Necessary Measures to Avoid the Damage to the Convention—Or Was It Impossible for Them to Take Such Measures? 33:675

Minch, Lawrence N. and Johnson, Stephen C.
The Warsaw Convention Before the Supreme Court: Preserving the Integrity of the System 52:93

Miyagi, Masako
"Applicable Limits of Liability" Under Article 8 of the 1964 Draft Convention on Aerial Collisions 32:195

Mohrfeld, James W. and Reid, Samuel R.
Airline Size, Profitability, Mergers and Regulation 39:167

Montgomery, John R.
The Age of the Supersonic Jet Transport: Its Environmental and Legal Impact 36:577

Moon, Albert I., Jr.
A Look at Airspace Sovereignty 29:328

Moore, Arthur J.
Liability and Defenses—Defendant's Viewpoint 40:499

Moore, James W. and Pelaez, Alfred S.
Admiralty Jurisdiction—The Sky's The Limit 33:3

Moorhead, Harley G., Jr. and Armour, Merrill
Procedure in Safety Enforcement Proceedings with Respect to Airman Certificates—The Evolution of an Administrative Procedure 16:40
Analysis of the Civil Aeronautics Board's Precedents in Safety Enforcement Cases 17:54

Morash, Edward A.
Airline Deregulation: Another Look 50:253

Morin, Charles R. and Packer, Kenneth F.
Analysis of Wreckage 40:447

Morris, Charles J.
Labor Law Revision: Some Preliminary Observations 35:433
Procedural Reform in Labor Law—A Preliminary Paper 35:537

Morris, Charles L.
The Connecticut Program of Aeronautical Regulation and Promotion 7:56
State Control of Aeronautics 11:320
Mott, Basil J. F., Jr.
The Effect of Political Interest Groups on CAB Policies 19:379
Murdock, J. E. III and Arnold, Lee
The Congressional Mandate Against A Federal Strike: The Government's Enforcement of that Statutory Guidance 47:303
Nachman, Franklin A.
Hiring, Firing and Retiring: Recent Developments in Airline Labor and Employment Law 53:31
Narahashi, Ichiro
Some Aspects of the New Civil Aeronautics Law of Japan 24:47
Neeley, Carla A.
Exceptions to the Term "Unrelated Trade or Business" Under Section 513(a) of the Internal Revenue Code 50:837
Nelsen, Leo W.
An Overview of Registration, Recordation, Ownership and Secured Interests in Aircraft Under the Federal Aviation Act of 1958 53:933
Nelson, Richard
Airport Development and Operation Problems: A Comparative Study of Five Medium Size Cities 24:49
Nelson, Robert A.
Scandinavian Airlines System Cooperation in the Air 20:178
Nerbas, Grant H.
Canadian Transportation Policy, Regulations and Major Problems 33:242
Netterville, Victor S.
The Regulation of Irregular Air Carriers: A History 16:414
Newman, Henry L.
An Innovative Approach to Airport Planning 39:353
New York, Assoc. of the Bar of City of
Report on the Warsaw Convention as Amended by the Hague Protocol 26:255
Nixon, Richard M.
Statement of International Air Transportation Policy 36:651
Northrup, Herbert R.
Airline Labor Protective Provisions: An Economic Analysis 53:401
Norton, Joseph Jude
The Efficacy of Export Trading Companies and Related Legislation and Regulations 50:865
Notis, Mitchell J.
In Defense of PATCO 47:317
Nourse, Hal E.
Economic Planning and Control in Air Transportation 14:436
Noyer, Maurice L.
Problems of Federal and State Court Jurisdiction and Venue in Products Liability Litigation—Defendant's Viewpoint 40:637
Nunneley, Emory T., Jr.
Federal Aviation Legislation—A Review of Some of the Basic Concepts Underlying Existing and Prospective Legislation 14:445
Nylen, Torsten
Scandinavian Co-operation in the Field of Air Legislation 24:36
Nyrop, Donald W.
The Question of U. S. Air Mail Subsidy 18:409
O'Connell, Joseph J., Jr.
Legal Problems in Revising the Air Route Pattern 15:397
O'Connell, Robert J.
Recent Developments in Aviation Case Law 47:651
O'Donnell, J. J.
Operational Problems from the Professional Pilots Perspective 42:39
Oldham, D. Dudley and Maynard, William L.
Indemnity and Contribution Between Strictly Liable and Negligent Defendants in Major Aircraft Litigation 43:245
Onek, Joseph N.
The Montreal Agreement and Enterprise Liability 33:603
Orr, George W.
The Rio Revision of the Warsaw Convention 21:39; 21:174
Fault as the Basis of Liability 21:399
Ortner, Anthony J.
Sonic Boom: Containment or Confrontation 34:208
Oster, Clinton V., Jr. and Zorn, C. Kurt
Deregulation and Commuter Airline Safety 49:315

Packer, Kenneth F. and Morin, Charles R.
Analysis of Wreckage 40:447
Packman, P.F.
Aging Aircraft and Fatigue Failure 54:965
Palmer, Ronald L.
Express Warranties Arising from Advertising 41:497
Pangia, Michael J.
Handling FAA Enforcement Proceedings: A View from the Inside 46:573
Pilot Judgment: Current Developments in Evaluation and Training and Future Issues in Aviation Cases 48:237
Parker, J. Brooks B.
The Adequacy of the Passenger Liability Limits of the Warsaw Convention of 1929 14:37
Papaioannou, Athanassios
The Employer's Duty to Bargain over Layoffs in the Airline Industry: How the Courts have Distorted the Railway Labor Act 55:941
Passen, Alan and Drew, John L.
Air Cargo: A New Force in Marketing 14:11
Patterson, W.B.
Possible Defendants: Defendant's Viewpoint 40:425
Patterson, William A.
Stewardship of the Airlines by the Civil Aeronautics Board 15:390
Pavlicek, Michael J.
O'Hare International Airport: Impervious to Proposed State Efforts to Limit Airport Noise 47:413
Pelaez, Alfred Stephen and Moore, James William
Admiralty Jurisdiction—The Sky's the Limit 33:3
Pepin, Eugene
ICAO and Other Agencies Dealing with Air Regulation 19:152
Development of the National Legislation on Aviation Since the Chicago Convention 24:1
Perry, Benjamin E. and Donahue, Franklin W.
Airline Financing and Operational Problems 23:151
Peters, Charles J.
Legal Responsibility of Government for Commercial Air Safety 34:479
Pezold, Robert K.
National Transportation Safety Board—A Critical Review of Information Availability 42:363
Pfeiffer, Paul N.
Shortening the Record in CAB Proceedings Through Elimination of Unnecessary and Hazardous Cross-Examination 22:286
Pillai, Dr. K. G. Jan
Consumer Protection in Aviation Rate Regulation 38:215
Government Regulation in the Private Interest 40:29
Pilson, Neal
The Exemption Provision of the Civil Aeronautics Act: The Problems Inherent in the Exercise of "Pure" Administrative Power 29:255
Plaine, Herzel H. E.
State Aviation Legislation 14:333
Poe, Edgar Allan, Jr.
The Proposed Federal Merchant Airship Act and its Comparison with the Existing Maryland Act 3:179
Pogue, L. Welch and Bell, James F.
Helicopters and the Changes They Require in Aviation Law 14:300
The Legal Framework of Airport Operations 19:253
Porch, Harriett E.
Aeroflot, the Soviet Airline—at Home and Abroad 30:193
Communist China's Civil Aviation: 1950-1968 35:90
Posin, Daniel Q.
Toward a Theory of Federal Taxation: A Comment 50:907
Poulton, H. W.
Legal and Policy Aspects of Air Transport in Australia 26:13
New Factors in Papau and New Guinea Air Transport 36:290
Pourcelet, Michel
The International Element in Air Transport 33:75
Pratt, Geoffrey, N.
Tariff Limitations on Air Carriage Contracts 29:14
Prewitt, David E.
Federal Common Law of Aviation and the Erie Doctrine 40:653

Proctor, Jesse W. and Duncan, Julius
A Regression Analysis of Airline Costs 21:282
Puente, Julius I.
Survey of Commercial Aerial Navigation Law in Latin America 1:119
Puls, Fritz L.
Aircraft Accident Hearings 36:401
Pulsifer, Roy and Boyle, Robert
The Tokyo Convention on Offenses and Certain Other Acts Committed on Board Aircraft 30:305
Putnam, Carleton
The Illusion of Air Line Subsidy 17:32
Putnam, Howard D.
"Never Stop Trying" 48:471
Quindry, Frank E.
Aerial Bombardment of Civilian and Military Objectives 2:474
Airline Passenger Discrimination 3:479
Air Express: Development and Services 4:145
Air Mail Contract Cancellations of 1934 and Resulting Litigation 21:253
Quirk, William H., III
Recent Developments in Aviation Law 43:341
Rafols, Roy J.
DOT's Show Cause Order 86-1-38: A Case Study of an Overzealous Government Effort to Expand United States Jurisdiction Over Foreign Air Carriers 52:353
Rasenberger, Raymond J.
Control of An Air Carrier by "Any Other Person"—Flying Blind Under the Federal Aviation Act 37:65
Deregulation and Local Airline Service — An Assessment of Risks 41:843
Ratliff, Gerri L.
The FAA's Civil Penalty Assessment Demonstration Program - An Enforcement Experiment Gone Astray? 55:383
Ray, James G.
The Feeder Airline Story 16:379
Reals, John F. and Reals, William J.
The Use of Aviation Pathology and Aviation Medicine as Proof of Liability and Damage 44:297
Redmon, Harry S., Jr.
The Role of Metallurgy in Aircraft Accident Investigation and Litigation 44:401
Reiber, Paul
Ratification of The Hague Protocol; Its Relation to the Uniform International Air Carrier Liability Law Achieved by the Warsaw Convention 23:272
Reid, Neil D.
Practical Aspects of General Aviation Litigation 40:661
Reid, Samuel R. and Mohrfeld, James W.
Airline Size, Profitability, Mergers and Regulation 39:167
Rein, Bert
A Government Perspective 37:183
Renger, Martin
Voice Recorder and Flight Recorder 36:475
Rheinstrom, Charles A.
The Aviation Consultant 14:24
Rhyne, Charles S.
The Legal Experience of Airports 11:297
Airport Legislation and Court Decisions 14:289
Ribstein, Larry A.
The Model Uniform Product Liability Act: Pinning Down Products Law 46:349
Rice, Michael Downey
Government Guaranties for Aircraft Financing 46:329
Rice, Thomas H. (Speedy)
Berkovitz v. United States: Has a Phoenix Arisen from the Ashes of Varig? 54:757
Richardson, B. V.
Canadian Law of Civil Aviation 1937-1942 13:195
Richmond, Samuel B.
Forecasting Air Passenger Traffic by Multiple Regression Analysis 22:434
Some Aspects of Planning for New Sources of Airport Revenues 23:19
Creating Competition Among Airlines 24:435
Rickenbacker, Eddie
The Operating Ratio as a Yardstick for Measuring Airline Profits 20:253

Rider, Miriam
A Chronological Listing of Legislation Affecting Civil Aviation 1938-1980 47:257
Rigatt, Antonio Francoz
The International Astronautical Federation and the Use of Space for Peaceful Purposes 28:356
Riggs, John H.
Termination of Treaties by the Executive Without Congressional Approval: The Case of the Warsaw Convention 32:526
Rinck, Dr. Gerd
Recent Developments in German Air Law 23:479
Damage Caused by Foreign Aircraft to Third Parties 28:405
The International Factors in German Air Transport 33:102
Ris, William K.
Government Protection of Transportation Employees: Sound Policy or Costly Precedent? 44:509
Rittenberg, Saul N.
Limitation of Airline Passenger Liability 6:365
Rizika, J. W.
Commercial Air Transportation in the Union of Soviet Socialist Republics 20:127
Roadcap, Roy R.
Why Tie Airline Fares to Subsidized Railroad Passenger Rates? 18:421
Roberts, Carol A.
The Status of Flight Recorders in Modern Aircraft 43:271
Robinson, George S.
Changing Concepts of Cabotage: A Challenge to the Status of United States Carriers in International Civil Aviation? 34:553
NASA's Bilateral and Multilateral Agreements — A Comprehensive Program for International Cooperation in Space Research 36:729
Rogers, C. Paul
Still Running Against the Wind: A Comment on Antitrust Jurisdiction and *Laker Airways Ltd. v. Sabena, Belgian World Airlines* 50:931
Rooney, J. Kerwin
A Conference on Control and Protection of Airport Approaches—The Municipal Viewpoint 24:180
Roos, Roy E.
The Problem of Workmen's Compensation in Air Transportation 6:1
Roose, R. S.
Airway Traffic Control 9:271
Roper, Albert
The Organization and Program of the International Commission for Air Navigation (C.I.N.A.) 3:167
Rose, Martin and McAllister, Beth E.
The Effect of Post-Deregulation Court Decisions on Air Carriers Liability For Lost, Delayed, or Damaged Baggage 55:653
Rosenbaum, Irwin S.
Regulation of Aircraft as Common Carriers 3:194
Rosenfield, Stanley B.
A Case for the Legality of Youth Standby and Young Adult Airline Fares 36:615
Rosevear, A. B.
John Cobb Cooper and McGill's Institute of Air and Space Law 28:346
Roth, Allen J.
Sonic Boom: A Definition and Some Legal Implications 25:68
Rox, Frank
Discovery Against Air Carriers 40:469
Rule, Max M. and Welsh, William J.
Airway Traffic Control 23:147
Russell, Harold L.
The CAB and the Consumer 40:51
Russell, James H.
Recent Developments in Inverse Condemnation of Airspace 39:81
Russler, William
Accident Information—Storing and Retrieving 34:409
Ryan, Oswald
Federal and State Jurisdiction over Civil Aviation 12:25
The Revocation of an Airline Certificate of Public Convenience and Necessity 15:377
Saba, John
Aircraft Crashworthiness in the United States: Some Legal and Technical Parameters 48:287
Sackrey, Charles M., Jr.
Overcapacity in the United States International Air Transport Industry 32:24

Salacuse, Jeswald W.
The Little Prince and the Businessman: Conflicts and Tensions in Public International Air Law 45:807
Toward a New Treaty Framework for Direct Foreign Investment 50:969
Sales, James B.
Discovery Problems in Aviation Litigation 38:297
Samuels, Alec
The Legal Problems: An Introduction 37:163
Sand, Peter H.
Air Carrier's Limitation of Liability and Air Passengers' Accident Compensation under the Warsaw Convention 28:260
Risk in the Air and the Myth of Fault 33:594
Sanders, A. Lee
Aviation Guest Laws: A Modern Anachronism 36:185
The Tydings Bill 36:550
Sarchio, John J. and McMeen, E. Ellsworth III
Administrative Flexibility and the FAA: The Background and Development of United States Registration of Foreign-Owned Aircraft 46:1
Sawyer, Donald L. A.
The Jet Aircraft 23:174
Sawyer, Robert
Voice Recorder and Flight Recorder—Airline User 36:481
Schaffer, Beverly K.
Negotiation Impasses: The Road to Resolution 47:281
Schary, Philip
Competition, Regulation, and the Air Freight Industry 30:62
Schmidt, Theodore
Public Utility Air Rights 1:52
Schoennauer, Dr. A. W.
Time-Saved as a Discretionary Management Tool for the Airlines 29:346
Schwartz, Asher W.
Grievance and Adjustment Board Procedures in the Airline Industry as a Reasonable Alternative to Strikes 35:324
Schwartz, Victor E.
Professor O'Connell's Method for Ending Insult to Injury: Can It Solve the Air Crash Litigation Dilemma 41:199
Schwenk, Walter
Transportation Administration in the Federal Republic—With Emphasis on Aviation 33:269
Scott, Michael
Liens in Aircraft: Priorities 25:193
Scoutt, Jerrold, Jr.
Regulation by the Civil Aeronautics Board of the Ownership and Control of Foreign Air Carriers 27:247
Charters, The New Mode: Setting a New Course for International Air Transportation 39:1
Seago, Erwin and Armour, Merrill
Federal Licensing of Airports 22:51
Sehr, Michael J.
Recent Developments in Aviation Case Law 53:85
Shaw, Brackley
The Office of the General Counsel of the Air Force 16:1
Sheehan, William M.
Air Freight for the United States 10:454
Airplanes for Air Freight 11:187
Air Freight for Defense 13:1
Exclusive Patronage Contracts in International Air Transportation 21:159
Sheffy, Menachem
The Air Navigation Commission of the International Civil Aviation Organization—A Study of its Functions and Powers and an Outline of Its Main Fields of Activity 25:281,428
Sheldon, William DuB. and Westwood, Howard C.
The Post Office Department and the Civil Aeronautics Authority: Their Relationship 10:305
Shelley, Leander I.
The Draft Rome Convention from the Standpoint of Residents and Other Persons in this Country 19:289
Shelton, Charles L.
Government Patent Policy 33:39
Sherback, Richard J. and McDermott, Mark T.
Pilot Medical Certification Procedures and Recent Developments 51:119

Shrader, Terrell S.
Exclusive Work Jurisdiction Clauses in Airline Contracts 35:385
Shuman, Daniel W.
Behind Closed Doors: Limitations on Psychiatric and Psychological Evidence 50:1011
Silberman, Alan H.
Price Discrimination and the Regulation of Air Transportation 31:198
Silets, H.L.
Something Special in the Air and on the Ground: The Potential for Unlimited Liability of International Air Carriers for Terrorist Attacks Under the Warsaw Convention and Its Revisions 53:321
Silverman, Philip
Vortex Cases: At a Turbulent Crossroads 39:325
The Ins and Outs of Filing a Claim Under the Federal Tort Claims Act 45:41
Simpson, E. A., Jr.
Recent Developments in Aviation Case Law 48:483
Simpson, John W.
Use of Aircraft Accident Investigation Information in Actions for Damages 17:283
Sincoff, Milton G.
Absolute Liability and Increased Damages in International Aviation Accidents 33:147
Smirnoff, Dr. Michel
The Legal Status of Celestial Bodies 28:385
Smith, C. R.
Air Transportation, Its Status, Trend and Prospect 14:150
Smith, Charles H.
Availability and Use of Weather Data 44:417
Smith, Fred L.
Air Marking in Ohio 4:223
The Federal Work Relief Program and State Aviation Encouragement 5:233
Smith, G. Nelson, III
Defective Military Aircraft and the Government Contractor Defense: The Constitutional Difficulties That Arise Even After *Boyle v. United Technologies Corp.* 54:439
Smuck, John C.
The CAB California-Texas Fares Case: An Intrastate Stopover Takeover? 42:675
Snow, John William
Air Freight Forwarding: A Legal and Economic Analysis 32:485
Snow, John W.
Aviation Regulation: A Time for Change 41:637
Sobotka, Stephen P.
Projections of Flight Personnel Employment, 1960 25:76
Projections of Flight Crew Employment by U.S. Scheduled Airlines, 1961 and 1965 27:45
Sochor, Eugene
From the DC-3 to Hypersonic Flight: ICAO in a Changing Environment 55:407
Soffer, Benson and Brown, Allison W., Jr.
Wage Stabilization in the Airline Industry 20:282
Solomon, David H. and Davison, Calvin
Air Carrier Liability Under Deregulation 49:31
Speiser, Stuart M.
Dynamics of Airline Crash Litigation: What Makes the Cases Move? 43:565
Stabenow, Dr. Wolfgang
The International Factors in Air Transport Under the Treaty Establishing the European Economic Community 33:117
Stanley, David S.
Postage Rates for Priority Mail 35:216
Starr, George W.
The Position of the State in Economic Control and Regulation of Air Commerce 15:127
Steele, Walter W., Jr.
Ethical Considerations for Catastrophe Litigators 55:123
Stephen, John E.
Carrier Legal Responsibility for Commercial Air Safety 34:473
The Montreal Conference and International Aviation Liability Limitations 33:554
Stephens, Alton L. and Gallagher, Michael R.
Recent Developments in Aviation Case Law 44:231

Stephenson, Frederick J.
Air Freight Regulation: The Twenty-Five Mile Rule 43:55
Sterns, Gerald C.
IFR—The Liability of the Airframe and Component Manufacturer 44:367
Stewart, A. T.
Regional Aviation Conferences 2:29
Stewart, John T.
Obtaining Title and Financing Transport Category Aircraft — National and International Implications 50:191
Stewart, John T., Jr.
United States Citizenship Requirements of the Federal Aviation Act - A Misty Moor of Legalisms or the Rampart of Protection? 55:685
Stiven, James F.
Recent Cases and Developments in Aviation Law 55:1
Stodola, Edward T.
Problems in Expedition and Disposition of Large Administrative Proceedings at the Civil Aeronautics Board 28:238
Stoffel, Albert W.
American Bilateral Air Transport Agreements on the Threshold of the Jet Transport Age 26:119
Straubel, Michael S.
The Commercial Space Launch Act: The Regulation of Private Space Transportation 52:941
Streng, William P. and Hancock, S. Lee
Tax Planning for the Ownership and Operation of General Aviation Aircraft 45:275
Stull, Dr. Mark A. and Alexander, George
Passive Use of the Radio Spectrum for Scientific Purposes and the Frequency Allocation Process 43:459
Sugarman, Stephen D.
Right and Wrong Ways of Doing Away with Commercial Air Crash Litigation: Professor Chalk's "Market Insurance Plan" and Other No-Fault Follies 52:681
Sullivan, George R.
State Aeronautical Legislation of 1933 5:441
The Codification of Air Carrier Liability by International Convention 7:1
Sullivan, Tom
The Management Systems Approach to Airport Planning: Identifying and Overcoming Restraints 36:387
Sundberg, Jacob W. F.
The Case for an International Criminal Court 37:211
Sutin, Alan N. And Turner, Marshall S.
The Government Contractor Defense: When Are Manufacturers of Military Equipment Shielded from Liability for Design Defects? 52:397
Swaine, Howard Ralph
A Proposal for Control of Local Service Subsidies 31:181
Swart, Dr. Pieter J.
Prospects of Amendment of the Warsaw Convention 33:616
Sweeney, Edward C.
Adjusting the Conflicting Interests of Landowner and Aviator in Anglo-American Law 3:329,531
The Airport as a Nuisance 4:330
Policy Formation by the Civil Aeronautics Board 16:127
Postwar International Route Planning by the Civil Aeronautics Board 16:388
Safety Regulations and Accident Investigation: Jurisdictional Conflicts of CAB and CAA 17:141, 269
Is Special Aviation Liability Legislation Essential? 19:166,317
Taaffe, Edward J.
A Map Analysis of United States Airline Competition 25:121,402
Taft, Harold
Availability and Use of Weather Data 40:459
Talman, David A. and Aronoff, Stanley J.
Medico-Legal Problems in Civil Aviation 24:304
Tarpley, Charles A. and Jagmin, Keith E.
Worker's Compensation: Third Party Actions Against Employers Under Comparative Causation 47:187

Taylor, Thomas K.
A Practical Reconciliation of State and Federal Control 12:232
Tell, William K.
Taxation of Aircraft Motor Fuel 2:342
Tepper, Robert D. and Foss, Philip M.
Fire Safety in Transport Category Aircraft: Litigating a Post-Crash or In-Flight Aircraft Fire 49:801
Tetelman, Alan S. and Burack, Michael L.
An Introduction to the Use of Risk Analysis Methodology in Accident Litigation 42:133
Tetelman, Alan S. and Redmon, Harry S., Jr.
The Role of Metallurgy in Aircraft Accident Investigation and Litigation 44:401
Thatch, D.W., Hille, S.J. and Brown, T.A.
A Plan for the Efficient Use of Washington's Area Airports 35:204
Thayer, Frederick C.
Air Transport Policy: A Crisis in Theory and Practice 36:661
And Now "The Deregulators" When Will They Learn? 43:661
Theobald, Denis P.
Aviation Insurance and Lloyd's of London 47:787
Thomas, A. J., Jr.
Maritime Aviation Losses and Conflict of Laws 45:61
Thompson, Cyril C.
Need for an Expanded Airport Program in the United States 23:27
Thomson, Irving L.
Flight Abroad and the Role of the Department of State 9:221
Thornburg, Elizabeth G.
Attorney-Client Privilege: Issue-Related Waivers 50:1039
Thornton, Robert L.
Power to Spare: A Shift in the International Airline Equation 36:673
Deregulation: The CAB and its Critics 43:641
Airlines and Agents: Conflict and the Public Welfare 52:371
Tice, Stanley Lee
Overbooking of Airline Reservations in View of "Nader v. Allegheny Airlines, Inc.": The Opening of Pandora's Box 43:1
Tigert, John V.
Instrument Flying Rules (IFR)—The Liability of the Government 44:333
Tipton, Stuart G. and Bernhard, Russell S.
Compulsory Insurance for Air Carriers 20:58
Tipton, Stuart G. and Gewirtz, Stanley
The Effect of Regulated Competition on the Air Transport Industry 22:157
Toepper, A.
Comments on Article 20 of the Rome Convention of 1952 21:420
Tompkins, George N., Jr.
Limitation of Liability by Treaty and Statute 36:421
The Aftermath of Hijacking — Passenger Claims and Insurance 39:381
Tondel, Lyman M., Jr.
Noise Litigation at Public Airports 32:387
Torgerson, Harold W.
History of Air Freight Tariffs 15:47
Trick, David A.
The Practical Problems of Approach and Landing Procedures from the Perspective of the Air Traffic Controller 42:47
Turner, Marshall S. and Sutin, Alan N.
The Government Contractor Defense: When Are Manufacturers of Military Equipment Shielded From Liability for Design Defects? 52:397
Tuttle, Frederick B.
Air Age Education 17:259
Tyler, John O., Jr.
The Intrastate Exception to CAB Regulation: How Much Interstate Activity Can an Intrastate Carrier Engage In and Retain Its Freedom from CAB Regulation? 44:575
Uelmen, David
The National Mediation Board: Tradition of Inefficiency 35:414
Ulman, Lewis H. and Hunter, John M., Jr.
Airport Legal Developments of Interest to Municipalities—1941 13:116

United Kingdom Ministry of Civil Aviation
Considerations for Scheduled Air Services of the United Kingdom 22:203

United States Department of Commerce
A Program of Changes for the Use of the Federal Airways 21:182; 21:312

van der Tuuk Adriani, P.
The "Bermuda" Capacity Clauses 22:406

Verplaetse, Julian G.
On the Definition and Legal Status of Spacecraft 29:131
International Institute of Space Law—Tenth Colloquium on Space Law—Belgrade 34:101
From Warsaw to the French Cour De Cassation: Article 25 of the Warsaw Convention 36:50

Vittek, Joseph F., Jr.
Airport Noise Control—Can Communities Live Without It? Can Airlines Live With It? 38:473

von Kalinowski, Julian O.
The Power of a Transferee Judge to Transfer Liability and Damages Trial 38:197

Wager, Walter H.
International Airline Collaboration in Traffic Pools, Rate-Fixing and Joint Management Agreements 18:192,299
Airline Frontier Formalities and Customs-Free Airports 20:416

Walkowiak, Vincent S.
Product Liability Litigation and the Concept of Defective Goods: "Reasonableness" Revisited? 44:705

Wallace, W. M.
The Influence of Price on the North Atlantic Airline Market 30:369

Walter, C. K.
A Proposed Pricing Procedure for Domestic Airlines 40:61

Walther, Herman O.
The Impact of Municipal Airports on the Market Value of Real Estate in the Adjacent Areas 20:440

Warner, Edward
PICAO and the Development of Air Law 14:1

Wassenbergh, Dr. H. A.
The Special Air Transport Conference of ICAO 42:501

Webber, Allen Duane
Launching the Rocket Industry in the United States: Domestic Regulation of Private Expendable Launch Vehicles 50:1

Weber, Frederic and McCabe, C. Kevin
An Overview of Relevant Issues in Mid-Air Crash Litigation 47:755

Wegerdt, Alfred
Germany and the Aerial Navigation Convention at Paris, October 13, 1919 1:1

Wehringer, Cameron Kingsley
The Moon, Spaceports and Law 36:58

Weibel, Eugene A.
Problems of Federalism in the Air Age 24:127,253

Weiss, Henry
Search for Certainty 35:493

Weld, Edward M.
Some Notes on the Multilateral Agreement on Commercial Rights of Non-Scheduled Air Services in Europe 23:180

Welsh, William J. and Rule, Max M.
Airway Traffic Control 23:147

Westwood, Howard C.
Air Transport Rules of Arbitration 11:99
Procedure in New Route Cases Before the Civil Aeronautics Board 14:267

Westwood, Howard C. and Sheldon, William Dub.
The Post Office Department and the Civil Aeronautics Authority: Their Relationship 10:305

Wetter, Sune
Possible Simplification of the Warsaw Convention Liability Rules 15:1

White, Lawrence J.
Economies of Scale and the Question of "Natural Monopoly" in the Airline Industry 44:545

Whitehead, G. I., Jr.
Still Another View of the Warsaw Convention 33:651
The Role of the Insurance Company in Air Safety 34:450
Insuring and Claim Servicing Risks in General Aviation 37:323

Some Comments on Aircraft Crashworthiness 42:73
Whitehead, Herbert H.
Effects of Competition and Changes in Route Structure on Growth of Domestic Air Travel 18:78
Wigmore, John H.
An Outline of Air Law Problems 7:336
Pending Codification of Aircraft Liability Law 8:291
Form and Scope of the Civil Air Regulations 10:1
Wigmore, John H. and Fagg, Fred D.
An Explanation of the Lea Bill (H. R. 5174) 6:184
Willebrandt, Mabel Walker
Federal and State Control of Air Carriers by Certificates of Convenience and Necessity 3:159
Federal Control of Air Commerce 11:204
Wilson, Dennis
Airworthiness Directives: Recovering the Cost of Compliance 49:1
Wilson, G. Lloyd and Anderson, Walter S.
Liability of Air Carriers 13:281
Wilson, Newton K. and Dougall, Herbert E.
Air Transport Obsolescence 6:192,411
Winkelhake, Donald C.
Interchange Service Among the Airlines of the United States 22:1
Winship, Peter
Aircraft and International Sales Conventions 50:1053
Wisehart, Arthur M.
Labor Legislation for the Airlines 35:438
Wiseman, Donald F.
The Air Terminal Zone: Inconsistent Regulation 45:393
Wolens, J. B.
A Thaw in the Reign of Lex Loci Delicti 32:408
Wolf, Alfred L.
Courts Now Deem Airports Necessary 15:303
Wolff, William C.
Liability of Aircraft Owners and Operators for Ground Injury 24:203
Wright, Paul A.
State Aids to Aviation 4:212
Yntema, Hessel E.
The Civil Air Regulations and the Code of Federal Regulations 10:42
Yodice, John S.
Airman Certification and Enforcement Procedure 37:281
York, Brower V.
International Air Law in the American Republics 3:411
Young, Carol R.
Defending Litigation Against A Foreign Airline Under the Foreign Sovereign Immunities Act 51:461
Zollmann, Carl
Aircraft as Common Carriers 1:190
State Control of Aeronautics in 1931 3:68
Workmen's Compensation Acts and Aircraft Accidents 6:70
Zook, Paul D.
Recasting the Air Route Pattern by Airline Consolidations and Mergers 21:293
Zorn, C. Kurt and Oster, Clinton V., Jr.
Deregulation and Commuter Airline Safety 49:315

BOOK REVIEWS—AUTHORS

Actuarial Society of America Committee on Aviation
Aviation Statistics (Ball) 4:125

Aeronautical Chamber of Commerce of America, Inc., Edited by
The Aircraft Yearbook For 1933 (Fritts) 4:447
The Aircraft Yearbook for 1934 (Fritts) 5:507
The Aircraft Yearbook for 1935 (Fagg) 6:470

Agrawala, S.K.
Aircraft Hijacking and International Law (Ramsey) 39:659

Altshuler, Alan
Current Issues in Transportation Policy (Kirstein) 45:1137

Anolik, Alexander
The Law and the Travel Industry (Dauphinot) 44:684

Auerbach, Carl A. and Nathanson, Nathaniel L.
The Federal Regulation of Transportation (L'Heureux) 21:120

Bache & Co.
Handbook of the Air Transport Industry (McGowan) 12:100

Baker, Morris B.
Airline Traffic and Operations (Cover) 15:117

Baughman, Harold E. and Critchell, Iris C., Editors
Private Pilot Training (Beck) 16:493

Bickel, Karl
New Empires, The Newspapers and the Radio. (Codel) 2:122

Billyou, DeForest
Air Law (Riehm) 29:379

Black, Archibald
Transport Aviation (Fagg) 3:146

Blanc-Dannery, Yvonne - J.
La Convention de Varsovie et les Régles Du Transport Aérien International (Fagg) 5:159

Blum, René
Les Assurances Aériennes (Fagg) 2:606

Bollinger, Lynn, Passen, Alan and McElfresh, Robert
Terminal Airport Financing and Management (Berge) 14:123

Bollinger, Lynn and Tulley, Arthur
Personal Aircraft Business At Airports (Cox) 15:370

Bouché, M. Henri
Economics of Air Transport in Europe (Quindry) 6:470

Boy, Herbert
Una Historia Con Alas (Knauth) 23:122

Bradley, Martin and McWhinney, Edward, Edited by
New Frontiers in Space Law 36:375

Brancker, J.W.S.
IATA and What it Does (Keyes) 43:899

Brown, Anthony E.
The Politics of Airline Deregulation (McDonald) 54:663

Brown, Harold Lincoln
Aircraft and the Law (Fagg) 4:444

Brunschwik, Lisa
La Responsabilité Envers Les Tiers Dans La Navigation Aérienne (Sullivan) 7:423

Burge, C. G., Edited by
The Air Annual of the British Empire (Vol. IV.) (Fagg) 4:128

Burkhardt, Robert
The Civil Aeronautics Board (Keyes) 42:673

Burnham, Frank
Cleared to Land! The FAA Story (Burkhardt) 43:635

Caves, Richard
Air Transport and its Regulators. (Richmond) 30:102

Cha, Lincoln H.
Liability in the Law of Aviation (Quindry) 7:295

Cheng, Bin
The Law of International Air Transport 28:318

Cleator, P.E.
Rockets Through Space: The Dawn of Interplanetary Travel (Quindry) 8:145
Colegrove, Kenneth W.
International Control of Aviation (Lambie) 2:107
Constantinoff, Jean
Le Droit Aérien Francais et Etranger (Fagg) 4:445
Cooper, Denis A., Translated and Annotated
The Air Code of the U.S.S.R. (Lissitzyn) 33:211
Cooper, John C.
The Right to Fly—A Study in Air Power (Gates) 14:400
Explorations in Aerospace Law (Wehringer) 35:676
Corbett, David
Politics and the Airlines (Claunch) 32:475
Cosentini, Francesco
International Code of Aviation (Fritts) 5:160
Crouch, Tom
The Bishop's Boys, A Life of Wilbur and Orville Wright (O'Connell) 55:583
David, Paul T.
The Economics of Air Mail Transportation (Quindry) 5:663
Davies, R. E. G.
A History of the World's Airlines (Billyou) 30:296
Davis, W. Jefferson
Aeronautical Law, 1933 Supplement (Wikoff) 4:444
de Boussac, H. Perrin
L'e Statut International de L'Espace Aérien (Fagg) 3:675
de Montellá, R. Gay
Las Leyes de la Aeronùtica (Fagg) 1:110
de Seversky, Major P.
Victory Through Air Power (Knotts) 13:278
Dearing, Charles L. and Owen, Wilfred
National Transportation Policy (Van Zandt) 17:244
Delfino, Adriano G.
Corporate and Legal History of United Air Lines, Inc., and Its Subsidiaries, 1946-1955 (Keyes) 32:144
Dorfman, Robert, Edited by
Measuring Benefits of Government Investments (Zook) 32:473
Doubet, Giulio
La Guerre De L'Air (Fritts) 4:293
Dubuque, Jean H. and Turner, Colonel Roscoe
Win Your Wings
Book One (Lorenz) 11:36
Book Two (Lorenz) 12:104
Dunn, Ray A.
Aviation and Life Insurance (Ball) 4:124
Dykstra, Gerald O. and Dykstra, Lillian G.
The Business Law of Aviation (Black) 14:264
Eddy, Myron F.
Aircraft Radio (Fagg) 3:147
Eddy, Paul, Potter, Elaine, and Page, Bruce
Destination Disaster (Hunt) 42:938
Ellis, Glenn with Miller, C.O. and Ramsden, J.M.
Air Crash Investigation of General Aviation (Fritsch) 51:267
Erler, Jóchén
Rechtsfragen Der ICAO, Die Internationale Zivilluftfahrt organisation Und Ihre Mitgliedstaaten (Larsen) 36:171
Escalada, Federico N. Videla
Aeronautical Law (Dauphinot) 45:793
Farris, Martin T. and McElhiney, Paul T., Editors
Modern Transportation: Selected Readings (Ansari) 35:679
Fasan, Ernst
Weltraumrecht (Poulantzas) 31:381
Fawcett, J.E.S.
International Law and the Uses of Outer Space (Newman) 35:161
Federal Radio Commission
Fourth Annual Report of the Federal Radio Commission for the Fiscal Year 1930 (Scharfeld) 2:119
Fixel, Rowland W.
The Law of Aviation, 4th ed. (McKenry) 34:318
Fradkin, Elvira K.
The Air Menace and the Answer (Quindry) 5:506
Frederick, John H.
Airport Management (Fisher) 16:121

Commercial Air Transportation (Altschul) 13:192
Commercial Air Transportation (Torgerson) 14:124

Freeman, William Marshall
Air and Aviation Law (Fagg) 2:606

Freudenthal
Flight into History: The Wright Brothers and the Air Age (Frederick B. Tuttle) 17:371

Fromm, Gary, Editor
Transport Investment and Economic Development: A Collection of Essays Presented at Harvard University, Sponsored by the Brookings Institution (Keyes) 31:379

Gablehouse, Charles
Helicopters and Autogiros: A Chronicle of Rotating-Wing Aircraft (Florsheim) 34:158

Gal, Gvula
Space Law (Csbafi) 33:508

Gautreaux, Agnes A. and Lally, Mary, Compiled by
Aviation Subject Headings: A Concise List for Civil Aviation Librarian or Collections (Tuttle) 16:247

Gill, Frederick W. and Bates, Gilbert L.
Airline Competition (Cherington) 17:116

Gisart, Heinz
Funkrecht im Luftverkehr (Zollmann) 4:292

Goedhuis, D.
La Convention De Varsovie (Fagg) 5:340

Goldsen, Joseph M.
Outer Space in World Politics (Taubenfeld) 30:223

Grantham, Frederick W.
Safety in the Air (Fagg) 3:148

Grierson, John
Challenge to the Poles (Billyou) 31:58

Gronfors, Kurt
Air Charter and the Warsaw Convention (Knauth) 23:252

Grossman, William L.
Air Passenger Traffic (Cover) 15:117
Transportation Law (Kahn) 39:301
Transportation Law (Larsen) 33:507

Guldiman, Werner
Internationales Luftransportrecht (Larsen) 32:141

Gumbridge, J.L. and Allen, George:
Marketing Management in Air Transport (Smith) 34:155

Haanappel, Peter P. C.
Ratemaking in International Air Transport (Keyes) 43:904

Haanappel, Peter P.
Pricing and Capacity Determination in International Air Transport (Rein) 50:187

Haley, Andrew G. and Schwartz, Mortimer D., Editors
Proceedings of the Seventh Colloquium on the Law of Outer Space (Favrot) 31:384

Haydon, F. Stanburg
Aeronautics in the Union and Confederate Armies (Angle) 12:201

Henry-Couannier
Eléments Créatéurs du Droit Aérien (Fagg) 1:109

Hildebrand, James L.
Noise Pollution and the Law (Lowenfeld) 37:415

Hocking, D.M. and Haddon-Cave, C.P.
Air Transport in Australia (Van Zandt) 19:119

Hoff, Ebbe Curtis and Fulton, John Farquhar
A Bibliography of Aviation Medicine (Knotts) 13:351

Holdsworth, M.E.
The Law of Transport (Fagg) 4:294

Homburg, M. Robert
Le Droit d'Interprétation des Acteurs et des Artistes Exécutants (Caldwell) 2:116

Hotchkiss, Henry G., Knauth, Arnold W., Furlow, Allen J. and Niles, Emory H., Editors
1929 United States Aviation Reports (Fagg) 1:109
1930 United States Aviation Reports (Kremlick) 2:292
1931 United States Aviation Reports (Fishman) 3:145
1932 United States Aviation Reports (Quindry) 4:123
1933 United States Aviation Reports (Quindry) 5:159
1934 United States Aviation Reports (Quindry) 6:149
1935 United States Aviation Reports (Quindry) 7:146
1936 United States Aviation Reports (Quindry) 8:146

Houtte, Joan Van
La Responsabilité Civile dans les Transport Aériens Intérierus é Internationax (Wigmore) 11:161
Howard, Fred
Wilbur and Orville, A Biography of the Wright Brothers (O'Connell & O'Connell) 55:583
Hubbard, Henry V., McClintock, Miller, and Williams, Frank B.
Airports, Their Location, Administration and Legal Basis (Baker) 2:109
Hylander, C.J.
Cruisers of the Air (Fagg) 3:148
International Air Transport Association
Helicopter Operation and Design Requirements, A Condensed Record of the Symposium on the Operation and Design Requirements of Helicopters, Sixth Annual Technical Conference of IATA (Shenton) 21:121
Jenks, C. Wilfred
Space Law (Poulantzas) 31:381
Johnson, D.H.N.
Rights in Air Space (Le-Riverend) 32:627
Johnston, Moira
The Last Nine Minutes (Hunt)42:938
Jones, Erin Baines
Earth Satellite Telecommunications Systems and International Law (Thomas) 37:264
Law of the Sea: Oceanic Resources (Thomas) 39:139
Jordan, William A.
Airline Regulation in America: Effects and Imperfections (Keyes) 37:261
Jordanoff, Assen
Your Wings (Cole) 8:279
Julliot, C.L.
L'Aviation Sanitaire Devant l XIVe Conference Internationale de la Croix-Rouge (Lambie) 3:474
Kaftal, André
La Réparation des Dommages Causés au Voyageurs dans les Transport Aériens (Fagg) 2:293
Kane, Robert M. and Vose, Allan D.
Air Transportation (O'Conner) 40:353
Keenan, Peter, Lester, Anthony, and Martin, Peter
Shawcross and Beaumont on Air Law (Larsen) 33:723
Kemp, Michael
Evolution Toward a Space Treaty, A Historical Analysis (Arons) 33:724
Keyes, Lucille
Federal Control of Entry into Air Transportation (Sweeney) 18:490
Kimball, Frederic P.
Domestic Mail Rate Decisions (Sweeney) 16:491
King, Richard L.
Airport Noise Pollution: A Bibliography of its Effect on People and Property (Dworkin) 41:563
Kiss, Dr. Janos
The Legal Status of International Spaces (Casbafi) 33:506
Korn, Harold L., Rosenthal, Albert, J. and Lubman, Stanley B.
Catastrophic Accidents in Government Programs (Taubenfeld) 31:172
Korovin, Professor E. A., Editor
Cosmos I Mezhdunarodmoe Pravo [The Cosmos and International Law]: A Collection of Articles Published by the Commission on the Legal Questions of the Interplanetary Space of the Academy of Sciences of the Soviet Union (Verplaetse) 29:78
Krause, Charles F. and Speiser, Stuart M.
Aviation Tort Law (Larsen) 44:879
Kropholler, Jan and Zweigert, Konrad
Volume II Sources of International Uniform Law (Coleman) 38:593
Lally, Mary and Gautreaux, Agnes A., Compiled by
Aviation Subject Headings: A Concise List for Civil Aviation Librarian or Collections (Tuttle) 16:247
Lansing, John B.
Transportation and Economic Policy (Keyes) 33:371
Lawrance, Charles L.
Our National Aviation Program (Fagg) 3:324
Lay, S. Houston and Taubenfeld, Howard J.
The Law Relating to Activities of Man in Space (Wehringer) 37:151

LeGoff, Marcel
Traité Théorique et Pratique de Droit Aérien (Fagg) 6:291
Lemoine, Maurice
Traite De Droit Aerien (Knauth) 15:118
LeRoy, Howard S.
Air Law: Outline and Guide to Law of Radio and Aeronautics (Thorne) 6:292
Levy, Lillian
Space: Its Impact on Man and Society (Taubenfeld) 32:140
Lewis-Dale, H. Angley
Aviation and the Aerodome (Quindry) 4:124
Leyson, Capt. Burr W.
Wings Around the World (Wager) 15:244
Lilley, Tom, Hunt, Pourson, Butters, J. Keith, Gilmore, Frank F. and Lawler, Paul F.
Problems of Accelerating Aircraft Production During World War II (Spriegel) 15:121
Lindholm, Richard W.
Public Finance of Air Transportation (Homberger) 17:119
Lissitzin, Oliver J.
International Air Transport and National Policy (Gates) 13:352
Litvine, Max
Precis Elementaire De Droit Aerien (Knauth) 21:249
Locklin, Phillip
Economics of Transportation (Keyes) 32:471
Lopez-Gutierrez, Juan J. and Tapia-Salinas
International Texts of Space (Lopez-Gutierrez) 33:214
Lowenfeld, Andreas J.
Aviation Law, Cases and Materials (Ramsey) 38:437
Aviation Law, 1981 Edition (Dombroff) 50:453
Lubman, Stanley B., Korn, Harold L., and Rosenthal, Albert
Catastrophic Accidents in Government Programs (Taubenfeld) 31:172
Lupton, George W.
Civil Aviation Law (Quindry) 7:146
MacIntyre, Malcolm A.
Competitive Private Enterprise Under Government Regulation (LeBus) 31:171
Magoun, Alexander and Hodgins, Eric
A History of Aircraft (Fagg) 3:326
Malkin, Richard
Boxcars in the Sky (Lloyd) 18:247
Maschino, Maurice
La Condition Juridique du Personnel Aérien (Sack) 2:112
Mathes, Anne and Mattern, Theodore
Manual of Aviation Law (Lloyd) 19:373
Matte, Nicolas Mateesco
Aerospace Law (Gray) 36:175
The International Legal Status of the Aircraft Commander (Evans) 42:497
Traite De Droit Aerien-Aeronautique (Billyou) 30:221
McClintock, Miller, Hubbard, Henry V., and Williams, Frank B.
Airports, Their Location, Administration and Legal Basis (Baker) 2:109
McElhiney, Paul T. and Farris, Martin T., Editors
Modern Transportation: Selected Readings (Ansari) 35:679
McFarland, Dr. Ross A.
Human Factors in Air Transportation Industry Under the Amended Railway Labor Act (Cary) 20:120
McNair, Arnold D.
The Law of the Air (Fagg) 3:671
McNatt, E.B.
Labor Relations in the Air Transport Industry Under the Amended Railway Labor Act (Wager) 15:489
McWhinney, Edward
The Illegal Diversion of Aircraft and International Law (Brower) 42:269
McWhinney, Edward and Bradley, Martin
New Frontiers in Space Law (McKenry) 36:375
Meyer, Dr. Alex
Völkerrechtlicher Schutz Der Friedlichen Personen und Sachen Gegen Luftangriffe. Das Gelten de Kriegsrecht (Lorenz) 10:436
Le Cabotage Aerien (Knauth) 16:491
Internationale Luftfahrtabkommen Bd. V (Larsen) 34:318

Miller, George
Liability in International Air Transport (Markham) 44:882
Mingos, Howard
The Aircraft Yearbook for 1936 (Arnold) 7:423
Moller, N.H.
The Law of Civil Aviation (Sweeney) 8:143
Morenoff, J.
World Peace Through Space Law (Wehringer) 34:157
Murchison, John T.
The Contiguous Air Space Zone in International Law (Calkins) 24:372
National Aeronautics and Space Administration Historical Staff
Astronautics and Aeronautics, 1963 (Schepps) 31:173
National Institute of Municipal Law Officers
Airports and Airplanes and the Legal Problems They Create for Cities (Knotts) 10:522
Nokes, G. D. and Bridges, H. P.
The Law of Aviation (Wettling) 2:114
O'Conner, William E.
Economic Regulation of the World's Airlines (Seagrave) 38:91
An Introduction to Airline Economics (Douglas) 44:683
Ogburn, William F.
The Social Effects of Aviation (Torgerson) 14:264
Ogunbanwo, Ogunsola O.
International Law and Outer Space Activities (Sundberg) 42:935
Page, Bruce, Potter, Elaine, and Eddy, Paul
Destination Disaster (Hunt) 42:938
Pillai, K.G.J.
The Air Net: The Case Against the World Aviation Cartel (Bhatt) 36:812
Porch, Harriet E.
Civil Aviation in Communist China 194 (Baxter) 35:162
Prochasson, Roger
Le Risque de L'Air (Ball) 3:474
Pucci, Gerard
Aviation Law (Rosenfeld) 40:589
Puffer, Claude E.
Air Transportation (Knotts) 13:95
Ray, Jim
The Story of Air Transport (Torgerson) 15:371
Red Cross International Committee
La Protection des Populations Civiles contre les Bombardments (Fagg) 2:607
Rhyne, Charles S.
Airport Lease and Concession Agreements (Seago) 15:488
Aviation Accident Law (Pogue) 14:535
The Civil Aeronautics Act Annotated (Knotts and Rathje) 10:521
Riese, Otto
Luftrecht Das International Rechtde der Zivile luftfahrt Unter Besonder Berucksichtigung des Schweizerischen Rechts (Beck) 17:491
Roadcap, Roy R.
Airline Record (Torgerson) 15:489
World Airline Record (Sweeney) 18:247
World Airline Record (Lloyd) 19:493
Rohlfing, Charles C.
National Regulation of Aeronautics (Fagg) 2:604
Roper, Albert
La Convention Internationale du 13 Octobre 1919 portant Reglementation de Navigation Aérienne: Son Origine, son Application, son Avenir (Colegrove) 2:111
Rosenthal, Albert, Korn, Harold L., and Lubman, Stanley B.
Castrophic Accidents in Government Programs (Taubenfeld) 31:172
Ruppenthal, Karl M.
Issues in Transportation Economics (Richmond) 32:303
Sampson, Roy J. & Farris, Martin T.
Domestic Transportation (Rose) 33:373
Schlaifer, R. and Heron, S.D.
Development of Aircraft Engines and Fuels (Sweeney) 18:120
Schleicher, Rudige
Luftverkehrsgesetz (Fagg) 4:292
Schmeckebier, Lawrence F.
The Aeronautics Branch, Department of Commerce: Its History, Activities and Organization (Sweeney) 3:144
Schneider, Lewis
The Future of the U.S. Domestic Air Freight Industry (Haffler) 39:473

Schubber, Saml
Jurisdiction Over Crimes on Board Aircraft (McClintock) 40:147
Schwartz, Mortimer D., and Haley, Andrew G., Editors
Proceedings of the Conference on Space Science and Space Law (Gold and Schrader) 30:298
Seabrooke, George A.
Air Law (Billyou) 31:377
Sempill, Lord, Editor
International Air Transport 1947 (Berge) 14:536
Serraz, Victor
L'Avion Cargo (Beck) 17:118
Shawcross, Beaumont, and Browne
Shawcross and Beaumont on Air Law (Sweeney) 18:374
Sherman, Harold J.
The Social Impact of the Warsaw Convention: A Critique of the Lee Decision on the Warsaw Convention and A Plea for Early Rectification (Renstrom) 19:248
Slotemaker, L.H.
Freedom of Passage for International Air Services (Lambi) 3:673
Smith, Henry L.
Airways Abroad (Lloyd) 18:120
Airways (Le-Riverend) 33:374
Smith, Wesley L.
Air Transport Operation (Fagg) 3:147
Southwestern Legal Foundation
Government Contracts and Procurement, Proceedings of the Third Annual Institute on Government Contracts (Doke) 31:168
Spaight, J. M.
Air Power and the Cities (Fagg) 2:608
An International Air Force (Quindry) 4:126
Air Power and War Rights, Second Edition (Quindry) 5:341
Spanish General Administration of Aerial Navigation and Transports
Anuario de Aeronautica (1929): Spain (Puente) 2:292
Speas, R. Dixon
Airline Operation (Cover) 16:248
Speiser, Stuart M. and Krause, Charles F.
Aviation Tort Law (Larsen) 44:879
Spencer, Francis A.
Air Mail Payment and the Government (Knotts) 13:96
Stark, Howard C.
Instrument Flying (Cole) 6:149
Stern, Wampler & Co., Inc.
The Air Lines (McGowan) 12:100
Stratford, Alan H.
Air Transport Economics in the Supersonic Era (Sutton and Irons) 41:169
Air Transport Economics in Supersonic Era (Keyes) 34:154
Airports and the Environment (Vitteck) 41:383
Sundberg, Jacob W.F.
Air Charter, A Study in Legal Development (Bayitch) 29:151
Taneja, Nawal K.
The Commercial Airline Industry (Burkhardt) 43:209
Tapia-Salinas and Lopez-Gutierrez
International Texts of Space (Lopez-Guitierrez) 32:214
Taubenfeld, Howard J.
Space and Society: Studies for the Seminar on Problems of Outer Space (Park) 32:623
Taylor, Frank J.
High Horizons (Lloyd) 18:374
Thayer, Frederick C., Jr.
Air Transport Policy and National Security: A Political, Economic, and Military Analysis (Ansari) 33:209
Thomas, A.J., Jr.
Economic Regulation of Scheduled Air Transport (Lloyd) 18:375
Tombs, Lawrence C.
International Organization in European Air Transport (Fagg) 7:424
Turner, Colonel Roscoe and Dubuque, Jean H.
Win Your Wings
Book One (Lovenz) 11:368
Book Two 12:104
U. S. Aviation Reports, Inc., Editor
Pilot's Manual of Air Law (Zollmann) 1:370
United Kingdom Air Ministry—Directorate of Civil Aviation
Report on the Progress of Civil Aviation, 1931 (Fagg) 4:127
United States Department of Commerce, Aeronautics Branch
Report of Committee on Airport Traffic Control (Fagg) 4:446

United States Secretary of the Interior
Report of the Advisory Committee on Education by Radio (Wile) 2:121
Vambery, Robert G.
Capital Investment Control in the Air Transport Industry (O'Connor) 43:210
Van Zandt, J. Parker and McClelland, John C.
World Aviation Annual — 1948 (Foley) 15:372
Vázquez, Modesto Seara
Cosmic International Law (Poulantzas) 31:381
Cosmic International Law (Dalzell) 32:300
Verploeg, E.A.G.
The Road Towards A European Common Air Market: Civil Aviation and European Integration (Billyou) 29:381
Vose, Allan D. and Kane, Robert M.
Air Transportation (O'Conner) 40:353
Wassenbergh, H.A.
Post-War International Civil Aviation Policy and the Law of the Air (Macbrayne) 24:499
Post-War International Civil Aviation Policy and the Law of the Air (Billyou) 29:154
Wegerdt, Alfred
Deutsche Luftfahrtsgesetzgebung (German Legislation Concerning Aviation), Second Edition (Zollmann) 2:113
Welborn, David M.
Governance of Federal Regulatory Agencies (Tyler) 44:881
Wenneman, Joseph H.
Municipal Airports (Fagg) 2:605
Wheatcroft, Stephen
The Economics of European Air Transport (Pardos) 24:117
Williams, Ernest W., Jr.
The Future of American Transportation (Thie) 37:479
Williams, Frank B., Hubbard, Henry V., and McClintock, Miller
Airports, Their Location, Administration and Legal Basis (Baker) 2:109
Williams, Major Al W.
Airpower (Quindry and Broeren) 11:369
Willrich, Mason
Non-Proliferation Treaty: Framework for Nuclear Arms Control (McKenry) 36:174
Wilson, G. Lloyd and Bryan, Leslie A.
Air Transportation (Cover) 17:372
Wolfe, Thomas
Air Transportation, Traffic and Management (Frederick) 17:492
Worcester, Richard
Roots of British Air Policy (Bradley) 34:315
Wright, Robert R.
The Law of Airspace (Corrigan) 35:678
Young, Jack C.
The Dragon and the Eagle—A Study of U.S.-China Relations in Civil Air Transport (Taubenfeld) 45:796
Zhukov, G.P.
Kosmos 1 Mezdunarodnoe Cetrudnitchestve (Verplaetse) 30:398
Zollmann, Carl
Cases on Air Law (Logan) 1:231
Cases on Air Law (2d Ed.) (Fagg) 3:473
Zweigert, Konrad and Kropholler, Jan
Volume II Sources of International Uniform Law (Coleman) 38:593
Zweng, Charles A.
Airport Operation and Management (Bryan) 14:400

BOOK REVIEWS—REVIEWERS

Altschul, Selig
Frederick: Commercial Air Transportation 13:192

Angle, Paul M.
Haydon: Aeronautics in the Union and Confederate Armies 12:201

Ansari, Nazir A.
Farris and McElhiney: Modern Transportation: Selected Readings 35:679
Thayer: Air Transport Policy and National Security: A Political, Economic, and Military Analysis 33:209

Arnold, Lorraine
Mingos, ed.: The Aircraft Yearbook for 1936 7:423

Arons, Daniel M.
Kemp: Evolution Toward A Space Treaty: A Historical Analysis 33:724

Baker, Newman F.
Hubbard, McClintock, and Williams: Airports, Their Location, Administration and Legal Basis 2:109

Ball, George W.
Aviation Statistics Reprinted from 33 Transactions of the Actuarial Society of America, Oct. 1932 4:125
Dunn: Aviation and Life Insurance 4:124
Prochasson: Le Risque de L'Air 3:474

Baxter, R.R.
Porch: Civil Aviation in Communist China Since 1949 35:162

Bayitch, S.A.
Sundberg: Air Charter: A Study in Legal Development 29:151

Beck, Leonard N.
Riese: Luftrecht: Das International Recht der Zivilen Luftfahrt Unter Besonder Berucksichtigung des Schweizerischen Rechts 17:491
Serraz: L'Avion Cargo 17:118

Beck, Niels C.
Baughman and Critchell, eds: Private Pilot Training 16:493

Berge, Stanley
Bollinger, Passen, and McElfresh: Terminal Airport Financing and Management 14:123
Semphill, ed.: International Air Transport 1947 14:536

Bhatt, Dr. S.
Pillai: The Air Net: The Case Against the World Aviation Cartel 36:812

Billyou, DeForest
Davies: A History of the World's Airlines 30:296
Grierson: Challenge to the Poles 31:58
Matte: Traite de Droit Aerien-Aeronautique 30:221
McNair: The Law of the Air 31:377
Seabrooke: Air Law 31:377
Verploeg: The Road Towards A European Common Air Market Civil Aviation and European Integration 29:381
Wassenbergh: Post-War International Civil Aviation Policy and the Law of the Air 29:154

Black, Louis E., Jr.
Dykstra and Dykstra: The Business Law of Aviation 14:264

Bradley, Martin A.
Worcester: Roots of British Air Policy 34:315

Broeren, Lawrence T. and Quindry, Frank E.
Williams: Airpower 11:369

Brower, Charles N.
McWhinney: The Illegal Diversion of Aircraft and International Law 42:269

Bryan, Leslie A.
Zweng: Airport Operation and Management 14:400

Burkhardt, Robert
Burnham: Cleared to Land! The FAA Story 43:635
Taneja: The Commercial Airline Industry 43:209

Caldwell, Louis G.
Homburg: Le Droit d'Interprétation des Acteurs et des Artistes Exécutants 2:116
Calkins, G. Nathan Jr.
Murchison: The Contiguous Air Space Zone in International Law 24:372
Cary, Charles O.
McFarland: Human Factors in Air Transportation-Occupational Health and Safety 20:120
Cherington, Paul W.
Gill and Bates: Airline Competition 17:116
Claunch, John M.
Corbett: Politics and the Airlines 32:475
Codel, Martin
Bickel: New Empires, The Newspapers and the Radio 2:122
Cole, Elwood B.
Jordanoff: Your Wings 8:279
Stark: Instrument Flying 6:149
Colegrove, Kenneth
Roper: La Convention Portant Reglementation de Navigation Aérienne: Son Origine, son Application, son Avenir 2:111
Coleman, Howard D.
Zweigert and Kropholler: Volume II Sources of International Uniform Law 38:593
Corrigan, Matthew J.
Wright: The Law of Air Space 35:678
Cover, Virgil D.
Baker: Airline Traffic and Operations 15:117
Grossman: Air Passenger Traffic 15:117
Speas: Airline Operation 16:248
Wilson and Bryan: Air Transportation 17:372
Cox, Charles E. Jr.
Bollinger and Tulley: Personal Aircraft Business at Airports 15:370
Csabafi, Dr. Imre
Gal: Space Law 33:508
Kiss: The Legal Status of International Spaces 33:506
Dalzell, John P.
Vazquez: Cosmic International Law 32:300
Dauphinot, Lee Ann
Escalada: Aeronautical Law 45:793
Doke, Marshall J., Jr.
Government Contracts and Procurement Proceedings of the Southwestern Legal Foundation's Third Annual Institute on Government Contracts 31:168
Dombroff, Mark A.
Lowenfeld: Aviation Law (2d ed. 1981) 48:453
Douglas, George W.
O'Connor: An Introduction to Airline Economics 44:683
Dworkin, Michael L.
King: Airport Noise Pollution: A Bibliography of Its Effects on People and Property 41:563
Evans, Alona E.
Matte: The International Legal Status of the Aircraft Commander 42:497
Fagg, Fred D., Jr.
Aeronautical Chamber of Commerce of America, Inc.: The Aircraft Year Book for 1935 6:470
Air Ministry-Directorate of Civil Aviation, London: Report on the Progress of Civil Aviation 1931 4:127
Black: Transport Aviation 3:146
Blanc-Dannery: La Convention De Varsovie et les Régles du Transport Aérien International 5:159
Blum: Les Assurances Aériennes 2:606
Brown: Aircraft and the Law 4:444
Burge, ed.: The Air Annual of the British Empire (Vol. IV) 4:128
Comite International de la Croix-Rouge: La Protection des Populations Civiles contre les Bombardments 2:607
Constantinoff: Le Droit Aérien Francais et Etranger 4:445
de Boussac: Le Statut International de L'Espace Aérien 3:675
de Montellá: Las Leyes de la Aeronautica 1:110
Department of Commerce: Report of Committee on Airport Traffic Control 4:446
Eddy: Aircraft Radio 3:147
Freeman: Air and Aviation Law 2:606
Goedhuis: La Convention de Varsovie 5:340
Grantham: Safety in the Air 3:148

Henry-Coüannier: Eléments Créatéurs du Droit Aérien 1:109
Holdsworth: The Law of Transport 4:294
Kaftal: La Réparation des Dommages Causés aux Voyageurs dans les Transport Aériens 2:293
Knauth, Hotchkiss, Furlow, and Niles, eds.: 1929 U.S. Aviation Reports 1:109
Lawrance: Our National Aviation Program 3:324
Le Goff: Traité Théorique et Pratique de Droit Aérien 6:291
Magoun and Hodgins: A History of Aircraft 3:326
McNair: The Law of the Air 3:671
Rohlfing: National Regulation of Aeronautics 2:604
Schleicher: Luftverkehrsgesetz 4:292
Smith: Air Transport Operation 3:147
Spaight: Air Power and the Cities 2:608
Tombs: International Organization in European Air Transport 7:424
Wenneman: Municipal Airports 2:605
Zollmann: Cases on Air Law (2d Ed.) 3:473

Fisher, Leigh
Frederick: Airport Management 16:121

Fishman, Abraham
Knauth, Hotchkiss, and Niles, eds.: 1931 U.S. Aviation Reports 3:145

Foley, E.J.
Van Zandt and McClelland: World Aviation Annual 15:372

Frederick, John H.
Wolfe: Air Transportation, Traffic and Management 17:492

Fritsch, Olof
Ellis: Air Crash Investigation of General Aviation Aircraft 51:267

Fritts, Katherine
Aeronautical Chamber of Commerce of America, Inc., ed. The Aircraft Yearbook for 1933 4:447
Aeronautical Chamber of Commerce of America, Inc., ed.: The Aircraft Yearbook for 1934 5:507
Cosentini: International Code of Aviation 5:160
Douhet: La Guerre De L'Air 4:293

Gates, Samuel E.
Cooper: The Right to Fly-A Study in Air Power 14:400
Lissitzin: International Air Transport and National Policy 13:352

Gold, Morton J. and Schrader, George D.
Schwartz, ed.: Proceedings of the Conference on Space Science and Space Law. 30:298

Gray, Robert Reed
Matte: Aerospace Law 36:175

Haffer, Louis P.
Schneider: The Future of the U.S. Domestic Air Freight Industry 39:473

Homberger, L.M.
Lindholm: Public Finance of Air Transportation 17:119

Hunt, Barbara R.
Eddy, Potter and Page: Destination Disaster 42:938

Irons, Lambert and Sutton, S. Scott C.
Stratford: Air Transport Economics in the Supersonic Era 41:169

Kahn, Fritz R.
Guandolo: Transportation Law 39:301

Keyes, Lucile Sheppard
Brancker: IATA and What It Does 43:899
The Civil Aeronautics Board 42:673
Delfino: Corporate and Legal History of United Air Lines, Inc. and Its Subsidiaries, 1946-1955 32:144
Fromm, ed.: Transport Investment and Economic Development 31:379
Haanappel: Ratemaking in International Air Transport 43:904
Jordan: Airline Regulation in America: Effects and Imperfections 37:261
Lansing: Transportation and Economic Policy 33:371
Locklin: Economics of Transportation 32:471
Stratford: Air Transport Economics in the Supersonic Era 34:154

Kirstein, David M.
Altshuler, ed.: Current Issues in Transportation Policy 45:1137

Knauth, Arnold W.
Boy: Una Historia Con Alas 23:122
Grönfors: Air Charter and the Warsaw Convention 23:252

Lemoine: Traite De Droit Aerien 15:118
Litvine: Precis Elementaire De Droit Aerien 21:249
Meyer: Le Cabotage Aerien 16:491

Knotts, Howard C.
de Seversky: Victory Through Air Power 13:278
Hoff and Fulton: A Bibliography of Aviation Medicine 13:351
National Insitute of Municipal Law Officers: Airports and Airplanes and the Legal Problems They Create for Cities 10:522
Puffer: Air Transportation 13:95
Rhyne: The Civil Aeronautics Act Annotated 10:521
Spencer: Air Mail Payment and the Government 13:96

Kremlick, Kent J.
Knauth, Furlow, Hotchkiss and Niles: 1930 U.S. Aviation Reports 2:292

L'Heureux, Robert D.
Auerbach and Nathanson: The Federal Regulation of Transportation 21:120

Lambie, Margaret
Colegrove: International Control of Aviation 2:107
Julliot: L'Aviation Sanitaire Devant la XIVe Conference Internationale de la Croix-Rouge (Bruxelles, 6-11 Octobre 1930) 3:475
Slotemaker: Freedom of Passage for International Air Services 3:673

Larsen, Paul B.
Erler: Rechtsfragen Der ICAO, Die Internationale Zivilluftsahrtorganisation Und Ihre Mitgliedstaaten 36:171
Krause and Speiser: Aviation Tort Law 44:879
Guldiman: Internationales Luftransportrecht 32:141
Keenan, Lester, and Martin: Shawcross and Beaumont on Air Law 33:723
Meyer: Internationale Luftfahrtabkomme Bd. 34:319

Le-Riverend, Eduardo
Johnson: Rights in Air Space 32:627
Smith: Airways 33:374

LeBus, L. Martin
MacIntyre: Competitive Private Enterprise Under Government Regulation 31:171

Lissitzyn, Oliver J.
Cooper: The Air Code of the U.S.S.R. 33:211

Lloyd, Charles T.
Frederick: Commercial Air Transportation 19:119
Malkin: Boxcars in the Sky 18:247
Mathes and Mattern: Manual of Aviation Law 19:373
Roadcap: World Airline Record 19:493
Smith: Airways Aboard 18:120
Taylor: High Horizons 18:374
Thomas: Economic Regulation of Schedule Air Transport 18:375

Logan, George B.
Zollmann: Cases on Air Law 1:231

Lopez-Gutierrez, Juan J.
Tapia-Salinas and Lopez-Gutierrez: International Texts on Space 33:214

Lorenz, Fritz G.
Meyer: Volkerrechtlicher Schutz der Friedlichen Personen und Sachen Gegen Luftangriffe. Das Geltende Kriegsrecht 10:436
Turner and Dubuque: Win Your Wings
Book One 11:368
Book Two 12:104

Lowenfeld, Andreas F.
Hildebrand: Noise Pollution and the Law 37:415

MacBrayne, Sheila F.
Wassenbergh: Post-War International Civil Aviation Policy and the Law of the Air 24:499

Markham, Allan W.
Miller: Liability in International Air Transport 44:882

McClintock, Michael C.
Shubber: Jurisdiction Over Crimes on Board Aircraft 40:147

McDonald, James J., Jr.
Brown: The Politics of Airline Deregulation 54:663

McGowan, Carl
The Air Lines 12:100
Handbook of the Air Transport Industry 12:100

McKenry, Carl. E.B.
Fixel: The Law of Aviation, 4th ed. 34:318
Newman, S. Michael
Fawcett: International Law and the Uses of Outer Space 35:161
O'Connell, Jeffrey and O'Connell, Thomas E.
Howard: Wilbur and Orville, A Biography of the Wright Brothers, and Crouch: The Bishop's Boys, A Life of Wilbur and Orville Wright 55:583
O'Conner, William E.
Kane and Vose: Air Transportation 40:353
Vambery: Capital Investment Control in the Air Transport Industry 43:210
Pardos, Francoise
Wheatcroft: The Economics of European Air Transport 24:117
Park, Robert E.
Taubenfeld: Space and Society: Studies for the Seminar on Problems of Outer Space 32:623
Pogue, L. Welch
Rhyne: Aviation Accident Law 14:535
Poulantzas, N.M.
Fasan: Weltraumrecht 31:381
Jenks: Space Law 31:381
Vazquez: Cosmic International Law 31:381
Puente, Julius I.
Anuario de Aeronautica (1929): Spain 2:292
Quindry, Frank E.
Bouché: Economics of Air Transport in Europe 6:470
Cha: Liability in the Law of Aviation 7:295
Cleator: Rockets Through Space: The Dawn of Interplanetary Travel 8:145
David: The Economics of Air Mail Transportation 5:663
Fradkin: The Air Menace and the Answer 5:506
Lewis-Dale: Aviation and the Aerodome 4:124
Lupton: Civil Aviation Law 7:146
Knauth, Hotchkiss, and Niles, eds.: 1932 United States Aviation Reports 4:123
Knauth, Hotchkiss, and Niles, eds.: 1933 United States Aviation Reports 5:159
Knauth, Hotchkiss, and Niles, eds.: 1934 United States Aviation Reports 6:149
Knauth, Hotchkiss, and Niles, eds.: 1935 United States Aviation Reports 7:146
Knauth, Hotchkiss, and Niles, eds.: 1936 United States Aviation Reports 8:146
Spaight: Air Power and War Rights 5:341
Spaight: An International Air Force 4:126
Williams: Airpower 11:369
Ramsey, Robert L.
Agrawala: Aircraft Hijacking and International Law 39:659
Lowenfeld: Aviation Law, Cases and Materials 38:437
Rathje, William G.
Rhyne: The Civil Aeronautics Act Annotated 10:521
Rein, Bert W.
Haanappel: Pricing and Capacity Determination in International Air Transport 50:187
Renstrom, Arthur G.
Sherman: The Social Impact of the Warsaw Convention: A Critique of the Lee Decisions on the Warsaw Convention and a Plea for Early Rectification 19:248
Richmond, Samuel B.
Caves: Air Transport and Its Regulators 30:102
Ruppenthal: Issues in Transportation Economics 32:303
Riehm, J. W.
Billyou: Air Law 29:379
Rose, Joseph R.
Sampson & Farris: Domestic Transportation 33:373
Rosenfield, Stanley B.
Pucci: Aviation Law 40:589
Sack, Alexander N.
Maschino: La Condition Juridique du Personnel Aérien 2:112
Santa-Pinter, J.J.
Willrich: Non-Proliferation Treaty: Framework for Nuclear Arms Control 36:174

Scharfeld, Arthur
Fourth Annual Report of the Federal Radio Commission for the Fiscal Year 1930 2:119
Schrader, George D. and Gold, Morton J.
Schwartz, ed.: Proceedings on the Conference of Space Science and Space Law 30:298
Seago, Erwin
Rhyne: Airport Lease and Concession Agreements 15:488
Seagrave, Norman P.
O'Connor: Economic Regulation of the World's Airlines: A Political Analysis 38:91
Sharfman, Warren L.
Guandolo: Transportation Law 33:507
Shenton, H.E.
IATA Technical Secretariat: Helicopter Operation and Design Requirements 21:121
Smith, J.J.
Grumbridge and Allen: Marketing Management in Air Transport 34:155
Spriegel, William R.
Lilley, Hunt, Butters, Gilmore and Lawler: Problems of Accelerating Aircraft Production During World War II 15:121
Sullivan, George R.
Brunschwik: La Responsabilité Envers Les Tiers Dans La Navigation Aérienne 7:423
Sundberg, Jacob W. F.
Ogunbanwo: International Law and Outer Space Activities 42:935
Sutton, S. Scott and Irons, Lambert
Stratford: Air Transport Economics in the Supersonic Era 41:169
Sweeney, Edward C.
Keyes: Federal Control of Entry into Air Transportation 18:490
Kimball: Domestic Mail Rate Decisions 16:491
Moller: The Law of Civil Aviation 8:143
Roadcap: Airline Record 17:247
Roadcap: World Airline Record 18:247
Schlaifer and Heron: Development of Aircraft Engines and Fuels 18:120
Schmeckebier: The Aeronautics Branch Department of Commerce: Its History, Activities, and Organization 3:144
Shawcross, Beaumont, and Browne: Shawcross and Beaumont on Air Law 18:374
Taubenfeld, Howard J.
Billyou: Air Law (2d ed.) 32:305
Goldsen: Outer Space in World Politics 30:223
Levy, ed.: Space: Its Impact on Man and Society 32:140
Rosenthal, Korn, and Lubman: Catastrophic Accidents in Government Programs 31:172
Young: The Dragon and the Eagle—A Study of U.S.-China Relations in Civil Air Transport 45:796
Thie, William A.
Williams: The Future of American Transportation 37:479
Thomas, Ann Van Wynen
Jones: Earth Satellite Telecommunications Systems and International Law 37:264
Jones: Law of the Sea: Oceanic Resources 39:139
Thorne, S.E.
LeRoy: Air Law: Outline and Guide to Law of Radio and Aeronautics 6:292
LeRoy: Air Law: Outline and Guide to Law of Radio and Aeronautics 8:143
Torgerson, Harold W.
Frederick: Commercial Air Transportation 14:124
Ogburn: The Social Effects of Aviation 14:264
Ray: The Story of Air Transport 15:371
Roadcap: Airline Record 15:489
Tuttle, Frederick B.
Freudenthal: Flight Into History: The Wright Brothers and the Air Age 17:371
Gautreaux and Lally, eds: Aviation Subject Headings 16:247
Tyler, John O., Jr.
Welborn: Governance of Federal Regulatory Agencies 44:881
Van Zandt, J. Parker
Dearing and Owen: National Transportation Policy 17:244

Hocking and Haddon-Cave: Air Transport in Australia 19:119

Verplaetse, J.G.

Korovin, ed.: Cosmos I Mezhdunarodmoe Pravo: The Cosmos and International Law: A Collection of Articles Published by the Commission on the Legal Questions of the Interplanetary Space of the Academy of Sciences of the Soviet Union 29:78

Zhukov: Kosmos I Mezdunarodnoe Cetrudnitchestve 30:398

Vitteck, Joseph F. Jr.

Stratford: Airports and the Environment 41:383

Wager, Walter H.

Leyson: Wings Around the World 15:244

McNatt: Labor Relations in the Air Transport Industry Under the Amended Railway Labor Act 15:489

Wehringer, Camron Kingsley

Lay and Taubenfeld: The Law Relating to Activities of Man in Space 37:151

Wehringer, Cameron Kingsley

Cooper: Explorations in Aerospace Law 35:676

Morenoff: World Peace Through Space Law 34:157

Wettling, Nelson G.

Nokes and Bridges: The Law of Aviation 2:114

Wigmore, John H.

Houtte: La Responsabilité Civile dans les Transports Aériens Intérieurs et Internationaux 11:161

Wikoff, Howard H.

Davis: Aeronautical Law, 1933 Supplement 4:444

Wile, Frederic W.

Report of the Advisory Committee on Education by Radio 2:121

Zollmann, Carl

Gisart: Funkrecht Im Luftverkehr 4:292

Pilot's Manual of Air Law 1:370

Wegerdt: Deutsche Luftfahrtsgesetzgebung (German Legislation Concerning Aviation) 2:113

Zook, Paul D.

Dorfman, ed.: Measuring Benefits of Government Investments 32:473

COMMENTS

Adamson, Grant F., The Impact of the Tax Reform Act of 1986 on the Aviation Industry 53:191

Albert, Eugene, W., Limitations on Air Carrier Liability: An Inadvertent Return to Common Law Principles 48:111

Alexander, Sharon A., Plane View Doctrine? Private Aircraft Searches 55:443

Allen, Eric A., The Wright Amendment: The Constitutionality and Propriety of the Restrictions on Dallas Love Field 55:1015

Allen, Mark H. , The Federal Income Tax Consequences of Commercial Conveyances of Rights in Airspace 47:91

Allen, Robert, Legal and Environmental Ramifications of the Concorde 42:433

Althoff, Linda S., Solicitation After an Air Disaster: The Status of Professional Rules and Constitutional Limits 54:501

Atwood, James R., Intrastate Carrier — Competitive Impact — Pacific Southwest Airlines 32:607

Atwood, Roy Tress, Admissibility of National Transportation Safety Board Reports in Civil Air Crash Litigation 53:469

Baggett, Steven R., Crashworthiness Claims in Aviation Accidents 53:219

Balch, Bernard R., Abandonment of Intrastate Segment of Interstate Air Route 17:107

Barber, R., J.H. Hamstra, G. Watson, Monopoly Versus Competition in Air Routes Under the C.A.A. 12:280

Bates, Timothy Mark, Aviation Insurance Exclusions: Should a Causal Connection Between the Loss and Exclusion Be Required to Deny Coverage? 52:451

Bell, Barbara A., The Extraterritorial Application of United States Antitrust Law and International Aviation: A Comity of Errors 54:533

Black, Louis E., Jr., Suspension of Certificates of Convenience and Necessity Under the Civil Aeronautics Act of 1938 14:512

Blakely, Brian, Discretion and the FAA: An Overview of the Applicability of the Discretionary Function Exception of the Federal Tort Claims Act to FAA Activity 49:143

Bowe, Catherine S., "May I Offer You Something to Drink from the Beverage Cart?": A Close Look at the Potential Liability for Airlines Serving Alcohol 54:1013

Boyer, John R., Jr., Reflections on the Economic Implications of Current Noise Abatement Financing Proposals 43:847

Braden, Katherine Ann, Frequent Flyer Coupon Brokering: A Valid Trade: 55:727

Bramblett, George, Hague Protocol — Ratification 30:395

Brigham, Anne L., Natural Resources: The View From Above 55:505

Brooks, Randy S., Rights to Recover Unreasonable Rates Under the Federal Aviation Act 43:121

Burleson, T. & Keough, J., Computer Application to Law — International Aviation Liability Analysis — Warsaw, Hague, Montreal Flight 35:249

Cagle, Kimberlee S., The Role of Choice of Law in Determining Damages for International Aviation Accidents 51:953

Campbell, Rachel A., Liability of Independent Servicers and Repairers of Aircraft 54:181

Carlson, Eric J., First Amendment Protection of Free Speech in Public Airports 55:1081

Chu, Wilson, Antitrust Liability for Municipal Airport Operations: Will It Fly? 49:245

Clymer, Charles C., The Inconspicuous Effect of Insider Trading — Convertible Securities and Corporate Reorganizations 36:105
Coon, Cheryl Lynne, Common Law or First Amendment Right of Access to Sealed Settlement Agreements 54:577
Cooper, R. Brent, Lessor Liability in Aircraft Rental 42:447
Coultas, Edward O., The Doctrine of Primary Jurisdiction: Determination of Express and Implied Immunity from the Antitrust Laws 39:559
Courtois, Kevin N., "Standards and Practices": The Judiciary's Role in Promoting Safety in the Air Traffic Control System 55:1123
Cox, Gay G., Women as Pilots 43:145
Crowe, Francis T., Paramount Public Interest in International New Route Cases 15:480
Daily, Robert F., Practical Value of An Appeal Under Section 1006(e) of the Civil Aeronautics Act 15:365
Dalton, D. Paul, The Need for Regulation of Air Ambulance Services 44:825
Daniel, Michelle, D., Air Transportation of Animals: Passengers or Property? 51:597
Davis, Walter S., Jr., The Air Carriers' Duty to Bargain Under the Railway Labor Act — The National Airlines Strike 16:113
Dominik, Jack E., Manufacturer's Liability in Aircraft Accidents 16:240
Douglass, Milton E., Jr., A Critical Analysis of the Department of Transportation 33:314
Douglass, Milton, E., Jr. & Winn, Joan T., Air Traffic Control: Hidden Danger in the Clear Blue Skies 34:255
Dover, Michael A., Contingent Percentage Fees: An Economic Analysis 51:531
Duncan, David, Privatization of the Air Traffic Control System — Its Rationale, Implementation and Implications 54:795
Dyer, David P., Successor Liability in Corporate Acquisitions — An Examination of Attempts to Limit the Use of the De Facto Merger Doctrine 46:483
Early, Mark, The FAA Anti-Drug Program: A Constitutional Consideration 55:763
Eigenbrodt, Stanton, Out to Launch: Private Remedies for Outer Space Claims 55:185
Eisenbraun, Eric C., The Aviation Safety Reporting System: Is "Immunity" the Vital Provision? 46:117
Elliott, William D., Liability of the Owner of an Aircraft Under the Federal Aviation Act of 1958 38:547
Evans, David W., The Impact of the Federal Aviation Act of 1958 on Buyers in the Ordinary Course of Business 48:835
Florsheim, Bowen L. & Traver, Jerry M., Railway Labor Act — Coverage — International Air Carriage 35:100
Florsheim, Bowen L., Territorial Seas — 3000 Year Old Question 36:73
Floyd, James C., Warsaw Convention: Theme of Uncertainty 35:123
Foster, Bradley W., Playing Hardball in Federal Court: Judicial Attempts to Referee Unsportsmanlike Conduct 55:223
Foster, John E., Review of Adjustment Board Awards Under the Railway Labor Act 34:233
Frankel, James B., Airline Labor Policy, The Stepchild of the Railway Labor Act 18:461
Garsson, Lee S., Frequent Flyer Bonus Programs: To Tax or Not to Tax — Is This the Only Question? 52:973
Gerhardt, Paul, Jurisdiction Over Crimes Committed in Aircraft While Flying Over the High Seas 18:115
Glenn, Kimette, The Heavenly Realm of Regulation: What is the Outlook for DBS Now? 52:221
Goldsmith, Daena A., A Survey of the Collateral Source Rule: The Effects of Tort Reform and Impact on Multistate Litigation 53:799
Goodwin, Ray Allen, The Role of the United States in the 1963 Transatlantic Air Fare Crisis 30:82
Grant, Irvin, Zoning — Constitutionality of Zoning Laws Enacted to Protect Airport Approaches 13:272
Gravelle, Michael L., Should an Air Carrier be Liable for Failing to Verify a Forged Certified Check under a C.O.D. Contract? 53:505

Griffin, Nancy L., Americans and the Moon Treaty 46:729
Grinnell, Joseph F., Judicial Review of Orders of CAB Which Require the Approval by the President 15:474
Grunder, Robert L., The Civil Aeronautics Board's Authority to Grant Experimental Certificates 17:235
Hamstra, J.H., Watson, G., and Barber, R., Monopoly Versus Competition in Air Routes Under the C.A.A. 12:280
Hanley, Robert F., Judicial Review of Route Orders of Civil Aeronautics Board 17:112
Harbeck, William J., Transfer and Revocation of Certificates of Convenience and Necessity Under the C.A.A. of 1938 16:471
Harper, A.J. II, Procedure and Judicial Review Under Section 2, Ninth of the Railway Labor 32:249
Hayes, Susan Scott, The Freedom of Information Act In Air Crash Discovery: Friend or Foe? 52:479
Hill, Harriet Oswalt, Bermuda II: The British Revolution of 1976 44:111
Hull, Susan, Medical Care and Equipment on Commercial Airlines 54:1043
Hummert, Michael A., A Criticism of Judicially Adopted Comparative Partial Indemnity as a Means of Circumventing Pro Rata Contribution Statutes 47:117
Ingram, Temple B., Jr., Are Airport Searches Still Reasonable? 44:131
Jackson, Cindy J., A Controversial Settlement Approach: The Alpert Letter 49:213
Jackson, Robert F., Economic Regulation of Irregular Air Carriers 15:231
Jeffrey, Ray B., The Growth of American Judicial Hostility Towards the Liability Limitations of the Warsaw Convention 48:805
Johnson, Lucy, Route Exit Regulation Under the Airline Deregulation Act: The Impact of Fuel Cost and Availability 45:1029
Johnson, Norman E., Certification of Local and Feeder Airline Routes 14:386
Joseph, Howard, The Aviation Hazard in Radio-Television Progress 17:487
Kahn, R.G., Limitation of Passenger Liability Through Air Tariffs 16:482
Kelly, H. Loyd, III, Sonic Booms — Ground Damage — Theories of Recovery 32:596
Keough, J. & Burleson, T., Computer Application to Law — International Aviation Liability Analysis — Warsaw, Hague, Montreal Flight 35:249
Keplinger, Bruce, An Examination of Traditional Arguments on Regulation of Domestic Air Transport 42:187
Kerr, Guy, From Preferred Carrier to Common Carrier: Changes in the Liability Rules for Lost, Damaged, or Delayed Freight 43:413
Kirkman, David W., The Breadth of Federal Rule of Evidence 803(8)(c): *Beech Aircraft Co. v. Rainey* 54:1089
Kizzia, Brad, Liability of Air Carriers For Injuries to Passengers Resulting from Domestic Hijackings and Related Incidents 46:147
Koezuka, Yasue, Liquidated Damage Clauses in Computer Reservations Systems Contracts: Are They Enforceable? 55:803
Koppman, Edward S., Administrative Discretion — Regional Airport Policy 32:460
Larmon, Philip, Jr., Airline Depreciation Policy 30:278
Lewis, Dennis R., Unfair Representation and the National Labor Relations Board: A Functional Analysis 37:89
Lewis, Douglas R., Air Cabotage: Historical and Modern-Day Perspectives 45:1059
Limerick, G.F., Statute Authorizing Service on Non-Resident Aviators 14:395
Link, James E., II, Placards, Warning Labels & Operation Manuals: An Aircraft Manufacturer's Duty to Warn 55:265
Lloyd, James T., Governmental Liability — The December 1960 Air Disaster — Is Executive Settlement Desirable? 30:281
Logan, Robert I., Public Interest in Air Carrier Merger and Acquisition of Control Cases — The American — Mid-Continent Case 14:391
Low, John B., Federal Rule of Evidence 407 and Strict Products Liability — The Rule Against Subsequent Repairs Lives On 48:887

Mair, Thomas A., Life Insurance Coverage of Air 16:369
Malin, Steven C., Collateral Estoppel: The Fairness Exception 53:959
Maris, Robert F., State Versus Federal Regulation of Commercial Aeronautics 39:521
Martin, Gregg Daniel, Enforcement of Federal Aviation Regulations by the Federal Aviation Administration 53:543
Martin, Rebecca J., Legal Ramifications of the Uncontrolled Return of Space Objects to Earth 45:457
McGuire, Charles J., Federal Aviation Act —Interworkings of Sections 403 and 404 — Military Standby Fares 32:571
McLaughlin, Joyce B., Overbooking and Denied Boarding: Legal Response in the Last Decade 54:1135
Meyer, James S., Section 419 of the Airline Deregulation Act: What has been the Effect on Air Service to Small Communities? 47:151
Meyeron, Allen, Separability of Certification Under Section 801 from Acquisition Under Section 408 18:365
Michael, Robert Anthony, Keep Your Eye on the Birdie: Aircraft Engine Bird Ingestion 51:1007
Monts, Britt, Due Process, Equal Protection and the Right to Travel: Can Article 22 of the Warsaw Convention Stand up to these Constitutional Foes? 49:907
Moore, E. V., Contracts Employee Inventions and Airline Pilots 7:276
Moore, Rodney D., Criminal Law-Aviation-Bomb Hoax 30:390
Murphey, James Knox III, State Regulation of Interstate Utility Securities — The Need for a Reappraisal 32:262
Muss, Joshua A., Aircraft Noise: Federal Pre-Emption of Local Control, Concorde and Other Recent Cases 43:753
Nevitt, Peter, Exclusive Gasoline Concessions Under the Federal Airport Act of 1946 17:240
Night, Scott Gordon, Products Liability: Component Part Manufacturer's Liability for Design and Warning Defects 54:215
Nilsson, Kristin A., Income Tax Consequences: Is the Effect of Income Taxes a Proper Inquiry for the Court or Jury in Personal Injury or Wrongful Death Actions? 54:825
North, Mairin K., Current State of the Law in Aircraft Noise Pollution Control 43:799
Olschansky, Jay L., Liability for Crop Dusting 17:364
Patterson, Nancy Phelps, Airport Funding — Approaches for Spending the Surplus in the Trust Fund 47:519
Perlman, Robin, The Crash of Delta Flight 191: Are the Nightmares Compensable? 51:1037
Peterson, Edward A., Voting Trusts in the Airline Industry 31:133
Plave, Mitchell E.F., *United States v. Varig Airlines*: The Supreme Court Narrows the Scope of Government Liability Under the Federal Tort Claims Act 51:197
Porth, Roland W., Allocation of Air Transportation Costs in Determining Domestic Mail, Passenger, and Cargo Rates 15:354
Raper, Cheryl Hammond, Age Discrimination in the Airline Industry: Is Age a Bona Fide Occupational Qualification for the Position of Pilot? 55:543
Rathje, Theron L., The Constitutionality of State and Municipal Air Traffic Control 15:108
Ratliff, Alan G., Congress Deals Aviation Another Bad Hand: Time to Learn How to Play the Ace 55:1165
Reamey, Gerald S., Charter Air Travel: Paper Airplanes in a Dogfight 42:405
Reed, Belinda, Age Discrimination of Airline Pilots: Effects of Bona Fide Occupational Qualification 48:383
Rhein, Eric M., Judicial Regulation of Contingent Fee Contracts 48:151
Richardson, B.V., Negligence and Res Ipsa Loquitur 13:346
Rocket, Robert J., Airport Noise: Did the Airport Noise and Abatement Act of 1979 Solve the Problem? 52:499
Rowe, Roger D., After *Bali*: Can the Warsaw Convention Be Proven a Taking under the Fifth Amendment? 49:947
Sandell, Dorothy, "Deregulation" — Has It Finally Arrived? The Airline Deregulation Act of 1978 44:799

Saunders, Derek, The Antitrust Implications of Computer Reservations Systems (CRS's) 51:157
Scheske, James J., The Reform of Joint and Several Liability Theory: A Survey of State Approaches 54:627
Sheinfeld, David I., From Warsaw to Tenerife: A Chronological Analysis of the Liability Limitations Imposed Pursuant to the Warsaw Convention 45:653
Sherman, Gregory S., CAB Regulation of Airline Reservation Oversales: An Analysis of Economic Regulation 1050 44:773
Silberg, Jerome, Ancillary Jurisdiction in the Federal Courts 12:288
Silberg, Jerome & Watson, Grant F., Corporate Control By Other Common Carriers Under the Civil Aeronautics Act (Pan American Airways Co. v. Civil Aeronautics Board, C.C.A. 2nd, 1941) 13:87
Simons, Broudy, Primary Jurisdiction of the Civil Aeronautics Board in Anti-Trust Cases 18:238
Smith, Larry, Collusion to Fix Wages and Other Conditions of Employment: Confrontation Between Labor and Antitrust Law 49:289
Smith, Mark Lloyd, Warrantless Aerial Surveillance: Searching for Constitutional Standards 52:257
Smith, Steven R., The *Feres* Doctrine: Should It Continue to Bar FTCA Actions By Servicemen Who are Injured While Involved in Activities Incident to Their Service? 49:177
Stewart, William A., Aviation Challenges Admiralty Jurisdiction: Sink or Swim in the Sea of Uncertainty 35:616
Stibolt, T.B., Limitations on Charter Services as Authorized Under Section 401(f) of the Civil Aeronautics Act of 1938 15:238
Styles, Mark, Commuter Airlines and the Airline Deregulation Act of 1978 45:685
Tarnofsky, Perry J., The Employment-At-Will Doctrine and Non-Union Airlines: Impact on Both Employees and Employers 50:123
Thompson, Sudie, FAA Regulation of Ultralight Vehicles 49:591
Thornburg, Elizabeth, The Next Minority Takes to the Air: The FAA and CAB Regulations for Air Transportation of the Handicapped 44:611
Torkildson, Steve, The Economic Recovery Tax Act: Safe Harbor Rule for Leases 47:565
Traver, Jerry M. & Florsheim, B.L., Railway Labor Act-Coverage — Internation Air Carriage 35:100
Tucker, Hugh, Opportunity or Misfortune: Airline Management Faces and Integrated SEC Disclosure System 46:765
Vanneman, Edgar, Jr., Paramount Public Interest in Domestic New Route Cases 14:117
Vanneman, Edgar, Jr., Recent Trends in Domestic Mail Rate Cases 14:254
Walton, Merrick C., Air Carriers' Diversification 40:83
Warrick, Peter A., The Aviation Wire Strike Problem: The Duty to Warn of This Aerial Hazard 54:857
Washington, Janet S., The Impact of *Piper Aircraft Co. v. Reyno* on the Foreign Plaintiff in the Forum Non Conveniens Analysis 55:303
Watson, G., Hamstra, J.R., and Barber, R., Monopoly Versus Competition in Air Routes Under the C.A.A. 12:280
Watson, Grant F. & Silberg, Jerome, Corporate Control By Other Common Carriers Under the Civil Aeronautics Act (Pan American Airways Co. v. Civil Aeronautics Board, C.C.A. 2nd, 1941) 13:87
Weed, Earl D., III, Pilots Who Drink: FAA Regulations and Policy, and the Air Line Pilots Association Treatment Program 45:1089
Weinlein, Craig, Flight Attendant Weight Requirements and Title VII of the Civil Rights Act of 1964 45:483
Whitcomb, W. Philip, Impact of Federal Noise Abatement Policy on Aircraft Financing 43:823
White, Robert C., State Sales and Use Taxes — Variations, Exemptions, and the Aviation Industry 45:509
Wiggins, Carolyn D., Admiralty Jurisdiction Related to Maritime Aviation Accidents 48:179
Winn, Joan T. & Douglass, Milton E. Jr., Air Traffic Control: Hidden Danger In the Clear Blue Skies 34:255

Wohlstetter, Alan F., Re-ordering the National Air Map — How Can It Be Accomplished Under the Civil Aeronautics Act? 15:466

Youngman, Stephen A., Forfeiture of Aircraft Used in Crimes — The Consequences to the Innocent Owner or Security Interest Holder 49:989

CASE NOTES

Aaxico Airlines, Inc. v. Air Line Pilots Ass'n — Labor Law — Railway Labor Act — Major and Minor Disputes
George W. Bramblett, Jr. 31:371

ABC Air Freight Co., Inc. v. CAB — Air Freight Forwarder — Civil Aeronautics Board — Authorization
Milton E. Douglas, Jr. 34:298

Adatto v. United States of Venezuela — Sovereign Immunity of Foreign Government-Owned Airlines 18:455

Administrator v. Robertson — Freedom of Information — Exemption Three
William R. Hayes 41:367

Air Dispatch, Inc. v. United States — Administrative Law — Indirect Air Carriers — Interagency Conflict
Daniel L. Penner 32:273

Air East, Inc. v. National Transportation Safety Board — Certificates — Emergency Revocation
Robert M. Allen 42:213

Aircrane, Inc. v. Butterfield — Constitutional Law — Summary Seizure of Property
Larry Bailey Lipe 40:749

Airline Employees Association v. Civil Aeronautics Board — Labor Law — Airline Mergers — CAB Approval
Fred J. Fowler 36:323

Airmark Corp. v. Federal Aviation Administration — Regulatory Power — Noise Restrictions
Timothy Mark Bates 52:193

Allegheny Airlines, Inc. v. United States — Torts — Joint Enterprise Doctrine
Gerald S. Reamey 41:213

Allied Air Freight, Inc. v. Pan American World Airways, Inc. — Administrative Law — Agreements No Longer in Force — Primary Jurisdiction
K. Mark Pistorius 35:275

Allison v. Standard Air Lines — Aircraft — Death by Wrongful Act — Negligence — Common Carriers — Res Ipsa Loquitur
Thomas Hart Kenney 2:71

Aloha Airlines, Inc. v. CAB — Federal Aviation Act — Unfair Methods of Competition
Lucy Johnson 45:742

American Airlines v. Department of Revenue — Illinois Excise Taxes — Retailers' Occupational Tax and Use Tax
Leonard H. Plog, II 41:356

American Airlines, Inc. v. CAB — Administrative Law — Judicial Review — Waterman Doctrine
Michael M. Wade 32:127

American Airlines, Inc. v. CAB — Federal Aviation Act — Statutory Interpretation — Inclusive Tours
Eugene G. Sayre 33:179

American Airlines, Inc. v. City of St. Louis — Constitutional Law — Municipal Taxation — Situs
Lee M. Schepps 29:375

Amersbach v. City of Cleveland — Constitutional Law — Minimum Wage and Maximum Hour Provisions of the Fair Labor Standards Act
Connie K. Jobe 45:728

Ansley v. Federal Radio Commission — Public Interest, Convenience, and Necessity Applied to Broadcasting Stations
Louis, G. Caldwell 2:80

Arkwright Mut. Ins. Co. v. Bargain City, U.S.A., Inc. — Bankruptcy — Equitable Liens — Notice
John H. Germeraad 34:291

Aviation Consumer Action Project v. Civil Aeronautics Board — CAB Decision — Public Disclosure
Denise A. Bretting 42:891

B.B.P. Ass'n, Inc. v. Cessna Aircraft Co. — Procedure — Service on Foreign Aircraft Corporation — Distributors
Robert E. Wilson 33:483

Bailey v. Boatland of Houston, Inc. — Torts — Strict Products Liabilility

and State of the Art Evidence in Texas
David P. Dyer 45:711

Barkanic v. General Administration of Civil Aviation of the People's Republic of China — Subject Matter Jurisdiction
J. Michael Hood 54:251

Batten v. United States — Constitutional Law — Eminent Domain — Consequential Injury
William W. Rodgers, Jr. 29:72

Baven v. United States Postal Service — Labor — Apportionment of Damages for Employee's Wrongful Discharge
Beth Pace Baker 49:449

Bendersky v. Trans World Airlines, Inc. — Tariff Limitations — Delay in Delivery — Consequential Damages
Roy R. Anderson, Jr. 35:135

Benjamines v. British European Airways — Warsaw Convention — Independent Cause of Action
Paticia F. Meadows 44:669

Berguido v. Eastern Air Lines, Inc. — Warsaw Convention — Limited Liability-Avoidance
Joan T. Winn 33:478

Berguido v. Eastern Airlines, Inc. — Wrongful Death — Admission of Evidence — Hearsay
Philip Larmon, Jr. 30:94

Berner v. British Commonwealth Pacific Airlines, Ltd. — Warsaw Convention — Article 25 — Wilful Misconduct — Damage Limitation
William C. Strock 32:291

Berner v. British Commonwealth Pacific Airlines, Ltd. — Warsaw Convention — Wilful Misconduct — Damage Limitation
John E. McFall 30:98

Bird v. Lover — Negligence — Mid-Air Collision — Degree of Care — Master and Servant
Lorraine Arnold 5:498

Bisson v. Winnipesaukee Air Service, Workmen's Compensation — Temporary Employment Outside of State
11:365

Block v. Compagnie Nationale Air France — Warsaw Convention — Limited Liability — Voyage Charter
Linda A. Whitley 34:643

Block v. Neal — Torts — Misrepresentation Exception in FTCA Actions Involving Government Inspection and Certification
Sarah Saldena Des Rochers 49:647

Boston v. Volpe — Environment — Environmental Impact Statement
Elliott Garsek 39:121

Bowen v. United States — Federal Tort Claims Act — Federal Preemption of State Law — Collateral Estoppel Effects of NTSB Decisions
Peter E. Graves 44:635

Brady v. Trans World Airlines — Railway Labor Act — Union Discrimination — Proper Remedy
K. Mark Pistorius 35:646

Bratton v. Shiffrin — Federal Aviation Act — Implied Private Remedy Under Federal Regulatory Statute
Eleanor Rotthoff 46:845

Breen Air Freight, Ltd., v. Air Cargo, Inc. — Air Carriers — Anti-Trust Immunity
Merrick C. Walton 39:453

Brickner v. Gooden — Conflict of Laws — Significant Relationship
Guyle E. Cavin 41:133

Bruce v. Martin-Marietta Corp. — Torts — Restatement (Second) of Torts, Section 402A — State of the Art Evidence
J. Mitchell Bell 43:587

Burdell v. Canadian Pacific Airlines, Ltd. — Warsaw Convention — Liability Limitation — Constitutionality
Charles F. Plenge 35:259

CAB v. Canadian Colonial Airways, Inc. — Consent Decree
12:199

CAB v. United Airlines, Inc. — Administrative Law — Inspection Powers
Martin Lowy 43:602

Caceres v. International Air Transport Association — Federal Courts — Class Action
Steven I. Ginsberg 37:133

Cadillac Gage Co. v. Brenner — Patent Law — NASA Contracts — Commissioner's Discretion
Allen C. Rudy, Jr. 32:592

California v. Ciraolo — Search and Seizure
Laura J.Johnson 53:291

Casteel v. American Airways, Inc. — Negligence — Passenger Discrimina-

tion — Tubercular Passenger
Edward M. Glazier 7:288

Causey v. Pan American World Airways — Air Crash Disasters — Class Actions
Courtney Harris 42:255

City of Boston v. Coleman — Environmental Impact Statements — Airport Expansion
Michael Y. MacKinnon 43:197

City of Burbank v. Lockheed Air Terminal, Inc. — Federal Preemption — Aviation Noise Control
Robert A. Sparks 40:341

City of Dallas v. Southwest Airlines Co. — Air Transportation — Intrastate Carriers — CAB Jurisdiction
Michael L. Farley 40:566

City of Mobile v. Lartigue — Aircraft — Operation by City
Douglass Pillinger 1:365

City of Pompano Beach v. FAA — Federal Aviation Act — Grant of Exclusive Right to Operate at a Federally Funded Airport
Diane Norwood 52:1045

City of Romulus v. County of Wayne — Airports — Environmental Impact Statement
Richard John, Billik Jr. 42:473

City of Spokane v. Williams — Airport — Eminent Domain — Taking Outside City Limits
Abraham Fishman 2:94

Commissioner v. Estate of Noel — Estate Tax — Flight Accident Insurance — Section 2042
Edward S. Koppman 32:110

Commonwealth of Virginia v. Civil Aeronautics Board — Tariffs — North Atlantic Cargo Rates
Ned W. Graber 41:144

Corocraft, Ltd. v. Pan American Airways, Inc. — Warsaw Convention — Limited Liability — Air Waybill Requirements
Albert L. Holman 36:771

Cory v. Physical Culture Hotel — Violation of Air Commerce Regulations as Defense to Infringement Action — Application of Federal Air Traffic Rules to Intrastate Flight
Russell Packard 8:498

Courier-Journal and Louisville Times Co. (WHAS) v. Commission — Radio Act of 1927
Louis G. Caldwell 1:356

Cox v. Northwest Airlines, Inc. — Torts — Negligence — Res Ipsa Loquitur
Nancy A. Ellswroth 33:711

Creel v. City of Atlanta — Federal Question Jurisdiction — Abstention
Fred J. Fowler 36:152

Delta Airlines, Inc. v. August — Civil Procedure — Offers of Judgment
Cynthia A. Stephens 47:625

Delta Airlines, Inc. v. Civil Aeronautics Board — Airline Deregulation — Essential Air Transportation For Small Communities
Daniel G. Yoe 48:435

Deutsche Lufthansas Aktiengesellschaft v. Civil Aeronautics Board — Warsaw Convention — Supplemental Regulation
Paula A. Mastropieri 40:132

Dollins v. Pan-American Grace Airways, Inc. — Seaplane Crash — Defense as "Vessel" Within Federal Limitation of Liability Statutes
Charles G. Briggle, Jr. 11:293

Domangue v. Eastern Airlines — Torts — Prejudgment and Post-Judgment Interest
Kelly M. Crawford 50:375

Donovan v. City of Dallas — Jurisdiction — Vexatious Litigation — State Injunction Against Federal Suit
Charles A. Thompson 31:152

Dorsey v. State Mut. Life Assur. Co. — Insurance — Aviation Exclusion Clauses — Judicial Interpretation
Patrick O. Waddel 32:278

Dowell V. Beech Acceptance Corp., Inc. — Federal Preemption — Security Interests in Aircraft
Guy W. Anderson, Jr. 37:252

Downs v. United States — Negligence — Federal Tort Claims Act
Marcy Leachman 42:227

Duncan v. Cessna Aircraft Co. — Strict Products Liability — Judicial Adoption of Pure Comparative Apportionment of Liability
David F. Brown 49:1021

Eastern Air Transport v. South Carolina Tax Commission — State Sales Tax on Gasoline Used by Interstate Airlines

Albert Rogers and Hamilton O. Hale 3:449

Eck v. United Arab Airlines, Inc. — Warsaw Convention — Choice of Forum — Article 28
Stephen F. Hefner 32:285

Employers Mut. Cas. Co. v. Samuels — International Law — The Three Mile Limit or More — It's Anyone's Guess
Lawrence R. Jones, Jr. 33:356

Entel v. Allen — Securities — Rule 10b-5 — Insider Fraud
Robert E. Wilson 34:103

Envrionmental Defense Fund, Inc. v. Brock Adams — Secretary of Transportation — Environmental Law — Environmental Impact
Thomas J. Terkel 44:197

Estate of Lion v. Commission — Estate Tax Credit — Valuation of Life Estate
Gary L. Hueter 37:405

Evangelinos v. Trans World Airlines, Inc. — Warsaw Convention — Accident During Embarkation
L. Randall Yazbeck 43:437

Farrell v. Wyatt — Procedure — Transfer — Jurisdiction
Larry R. Boyd 36:314

Finfera v. Thomas — Duty of Care Operating on a Controlled Airport
Milton L. Lange 12:379

Fisher v. Bell Helicopter Co. — Torts — Products Liability
Gary D. Elliston 43:171

Foremost International Tours, Inc. v. Quantas Airways Ltd. — Antitrust — Primary Jurisdiction of the CAB
Guy H. Kerr 43:184

Frontier Airlines, Inc. v. CAB — Federal Aviation Act — Airline Exit Regulation
Mark S. Biskamp 46:805

Garden State Farms, Inc. v. Boublis — Airport Development — Municipal Zoning Ordinance
David J. Lowrey 42:651

Garrett v. American Airlines, Inc. — Torts — Slip and Fall — Theories of Recovery
Milton E. Douglass, Jr. 33:171

Gray v. Gulf M. & O.R.R. — Railway Labor Act — Constitutionality of the Union Shop Provision
Michael Stein 37:472

Great Lakes Broadcasting Co. (WENR) v. Federal Radio Commission — Radio Act of 1927 — Interpretation of Standard of "Public Interst, Convenience or Necessity" as Applied to Broadcasting Stations
Keith Masters 1:349

Griffith v. United Air Lines, Inc. — Conflict of Laws — Lex Loci Delicti — Significant Contact Theory
John R. Bauer 31:275

Griggs v. County of Allegheny, Pennsylvania — Constitutional Law — Eminent Domain — Air Easements For Low-Flying Aircraft
Ludols R. Kuchnell, III and William W. Rodgers, Jr. 28:311

Gruenke v. North American Airways Co. — Aircraft — Collision
William K. Tell 1:363

Gulf Oil Co. v. Bernard — Class Action Suits — Communication Bans Between Parties and Potential Class Members
Janet R. Brueggen 47:605

Hark v. Antilles Airboats, Inc. — Admiralty Tort — Jurisdiction — Maritime Nexus
Paul Price 40:575

Hart v. American Airlines — Collateral Estoppel — Choice of Laws — A New Approach to Multi-Passenger Accident Litigation
John D. Jackson 35:289

Havens and Martin, Inc. v. Federal Radio Commission — Public Interest, Convenience and Necessity Applied to Broadcasting Stations
Louis G. Caldwell 2:79

Hayden v. Bowen — Interstate Commerce — Air Travel Associated Ground Transportation Service — Extension of Covered Activities
Richard E. Green 36:328

Helicopteros Nacionales de Columbia v. Hall — Civil Procedure — Personal Jurisdiction
Dyann R. McCully 50:321

Heller v. United States — Federal Tort Claims Act
David W. Carstens 53:881

Herman v. Trans World Airlines, Inc. — Warsaw Convention — Carrier Liability
Edward O. Coultas 39:433

Herrick v. Curtiss Flying Service, Inc. — Aircraft — Collision in Midair — Instructions — Dangerous Instrumentality — Application of Federal Air Traffic Rules
Leo Freeman 4:103

Hinman v. Pacific Air Transport — Trespass — Servitude — Flight of Aircraft — Rights of Landowner and Aviator
Leon Green 7:624

Hoffman v. Simplot Aviation, Inc. — Torts — Breach of Implied-In-Law Duty of Care
James McKellar 42:919

Holmberg v. U.S. — Contracts — Liquidated Damages Computed from Date of Delivery
John H. Peckham, Jr. 11:366

Hope v. United Air Lines — Negligence — Carriers — Alleged Injury of Passenger Due to Transportation in Rough Weather — Sufficiency of Evidence for Jury
Richard Sheldon 8:132

Humphreys v. Tann — Multidistrict Litigation — Collateral Estoppel
Gary Crapster 40:551

Husserl v. Swiss Air Transport Company, Ltd. — Warsaw Convention — Carrier Liability
William D. Wiles, III 39:445

IBEW v. Frost — Labor Law — Duty of Fair Representation
Douglas R. Lewis 46:201

Ideal Mutual Ins. Co. v. Last Days Evangelical Assn. — Requirement That Insured's Breach of Aircraft Insurance Policy Contribute to Loss For Insurance Company to Avoid Liability
J. Randy Beck 53:581

Ingahm v. Eastern Air Lines, Inc. — Government Liability — Air Traffic Controllers — Duty of Care
Joan T. Winn 33:185

In re Air Crash Disaster Near Chicago, Illinois — Conflict of Laws
Chris Cage 47:339

In re Air Crash Disaster Near Chicago, Illinois on May 25, 1979 — Court Procedure — Evidence of Hypothetical Tax Liability & Cautionary Jury Instruction on Non-Taxability of Award Permissible
Claudia Kihano Parker 49:363

In re Midwest Livestock Commission Co. — Attachment — Storage Lien — Sheriff's Power to Encumber
Kenneth F. Jones 36:158

In re Von Wiegen — Attorney Advertising — Targeted Mailings
James Cramer 51:661

International Association of Machinists and Aerospace Workers, AFL-CIO v. National Mediation Board and National Airlines, Inc. — National Mediation Board — Judicial Review — Order to Induce Arbitration
Robert I. Knopf 36:335

International Navigator's Council v. Shaffer — Judicial Review — Administrative Order
William David Elliott 37:465

International Society for Krishna Consciousness, Inc. v. Rochford — Freedom of Expression
Elizabeth G. Thornburg 43:875

In the Matter of Raymond Lee Kidd — Revocation of Pilot's Certificate — Appeal — Motion for Stay of Order of Civil Aeronautics Board 13:92

In the Matter of the Application of United Air Lines Transport Corporation — Consolidation and Merger of Airlines Under Section 408(b) of the C.A.A 11:359

Island Airlines, Inc. v. CAB — CAB — Exemption Policy and Procedure — Hawaiian Inter-island Carriers
Robert N. Virden 33:192

Jack Cope v. Air Association, Inc. — Negligence — Res Ipsa Loquitur — Injuries from Failure of Parachute to Open
John McNerney 7:414

Jackson Mun. Airport Auth. v. Evans — Eminent Domain — Inverse Condemnation — Taking or Damaging
Linda A. Whitley 34:119

Jankovich v. Indiana Toll Road Comm'n — Constitutional Law — Airport Zoning — Height Restrictions
Daniel L. Penner 31:366

Japan Air Lines Co. v. Dole — CAB Policies Concerning Classifiation and Status of Foreign Air Carriers
Linda Althoff 53:1021

Japan Line, Ltd. v. County of Los Angeles — Constitutional Law — State

Taxation of Foreign Commerce
Robert B. Luther 45:559

Johnson v. United States — Government Liability for Personal Injuries to Military Personnel
Mark Lloyd Smith 51:1087

Kappelmann v. Delta Airlines, Inc. — Radioactive Material — Passenger Notice of Carriage
Lee Ann Dauphinot 42:906

Kilberg v. Northeast Airlines, Inc. — Wrongful Death Limitation on Recovery — Conflict of Laws
Larry J. Miller 30:98

Kinzler v. New York Stock Exchange — Federal Practice — Class Action
Van P. Carter
38:83

Kohr v. Allegheny Airlines, Inc — Practice and Procedure — Federal Common Law in Aviation
Stephen D. Nelson 41:347

Kuchinic v. McCrory — Conflicts — Significant Contracts — Change in Decisional Law Pending Appeal
Ben J. Kerr, III 33:349

Larson v. Fetherston — Constitutional Law — Due Process — Prejudgment Garnishment
Timothy J. Vineyard 36:781

Laveson v. Trans World Airlines — CAB Primary Jurisdiction — Antitrust Exemption
Robert C. Hedrick 40:122

Lawler v. Skelton — Aerial Crop Spraying — Inherently Dangerous Activity — Non-delegable Duty — Theories of Liability
Charles Ted Raines, Jr. 28:179

LeConte v. Pan American World Airways, Inc. — Torts — Damages for Mental Anguish Over the Injuries of a Third Person
Charles N. Bell 50:351

Lerakoli, Inc. v. Pan American World Airways — International Agreement — Liability Limitations
Patricia L. Barrett 52:711

Lisi v. Alitalia-Linee Aeree Italiane — Warsaw Convention — Limitation of Liability — Notice
B. L. Florsheim 33:698

Lockheed Aircraft Corp. v. United States — Federal Law — Worker's Compensation
Wade Channell 49:419

Loe v. Lenhardt — Aerial Crop Spraying — Inherently Dangerous Activity — Non-Delegable Duty — Theories of Liability
Charles Ted Raines, Jr. 28:179

Loftleidir Icelandic Airlines v. McDonnell-Douglas — Evidence — Expert Witnesses
Barry Douglas Johnson 51:243

Lufthansa German Airlines — Labor Law — Hot Cargo Contracts
Douglas Harrison 39:281

Madyck v. Shelley — Airplane Crash — Negligence Based Upon Who Was Operating Dual Controls — Presumptions
Claude E. Love, Jr. 10:415

Marmon v. Mustang Aviation, Inc. — Conflict of Laws — Wrongful Death — Significant Contacts vs. Lex Loci
William O. Wuester 34:114

Martin v. Port of Seattle — Constitutional Law — Eminent Domain — Airport Noise
Charles A. Thompson 30:287

Maryland ex rel. Levin v. United States — Federal Tort Claims Act — Status of the National Guard Civilian Caretaker
Leo M. Favrot 31:42

Mason v. Belieu — Denied Boarding — Third Party Damage Award
James M. Lober 41:119

Maxey v. Freightliner Corp. — Products Liability — Exemplary Damages
Michael L. Knapek 46:823

Mayer v. New York Life Ins. Co. and Sneddon v. Massachusetts Protective Assoc., Inc. — Insurance — Construction of "Engaged In" and "Participating In" Aviation Clauses
William F. Karnes 6:278

Mayor of Savannah v. Lyons — Municipal Corporations — Liability for Injuries at Municipal Airport
Eugune A. Busch 8:270

McCoy v. Stinson Aircraft Corp., — Airplane Crash — Negligence — Welding of Wing Fitting by Aircraft Manufacturers
Lee A. Freeman 11:367

McKay v. Rockwell Int'l Corp. — Torts — Government Contractor Defense to Strict Products Liability
Roger D. Rowe 49:671

Metropolitan Life Ins. Co. v. Halcomb — Insurance — Construction of Contract Malum Prohibitum
Fred M. Glass 7:143

Mid Continent Aircraft Corp. v. Curry County Spraying Serv., Inc. — Product Liability — Damage to the Product Itself
H. Michael Warren 44:207

Monarch Travel Serv., Inc. v. Associated Cultural Clubs, Inc. — Air Transportation — Charter Travel
Paul W. Gertz 39:463

Mooney Aircraft, Inc. v. Donnelly — Default Judgment — Collateral Attack — Laches as a Defense
Bruce L. Ashton 35:282

Moragne v. States Marine Lines, Inc., — Admiralty — Wrongful Death — The Harrisburg Overruled
Larry Gene Alexander 36:745

Moss v. CAB — Air Carriers — Recovery of Rates
Randy S. Brooks 42:639

Mossman v. Chicago & Southern Airlines — Workmen's Compensation — Status of Reserve Pilot Under Statute Determined by Yearly Earnings Whether Acting as First Pilot or Co-Pilot at Time of Accident 13:93

Moungey v. Brandt — Federal Aviation Act — Statutory Interpretation — Remedies
James Lee Irish, III 34:133

Mutual Benefit Health & Acc. Ass'n v. Messina — Flight Insurance — Policy Interpretation — Extent of Coverage
Michael M. Wade 32:448

Mutual Chemical Co. of America v. Mayor and City Council of Baltimore — Municipal Airport — Protection of Airport Approaches — Zoning as an Exercise of Police Power
Lee A. Freeman 10:424

Nader v. Allegheny Airlines, Inc. — Overbooking — Fraudulent Misrepresentation
Thomas L. Doetsch 42:881

National Airlines, Inc. v. CAB — Administrative Law — Ashbacker Doctrine — CAB Discretion
Jospeh L. Lazara 35:282

National Environmental Policy Act — Administrative Law — CAB's Reissuance of 14 C.F.R. Section 312
Stephanie Barron 45:1115

National R.R. Passenger Corp. v. Miller — Constitutional Law — Twenty-First Amendment
Peter B. Heister 40:309

Neher v. United States — Sonic Booms — FTCA — Waiver of Discretionary Exception
Joe W. Sheehan 34:661

Neiswonger v. Goodyear Tire and Rubber Co. — Air Commerce Regulations — Jurisdiction of Federal Court
Joseph W. Cupp 3:123; *Abraham Fishman* 1:359

Newmark v. RKO General, Inc. — Securities Exchange Act of 1934 — Liability Under Section 16(b)
William A. Abney 37:457

NLRB v. Burns Int'l Security Services, Inc. — Labor Law — Successorship Doctrine
Joseph A. Kral, III 38:581

Noel v. United Aircraft Corp. — Torts — Manufacturers' Liability — Continuing Duty
Leo M. Favrot, III 32:105

North Central Airlines, Inc. v. CAB — 7% Investment Credit — Subsidized Air Carriers — Section 203(e) of the Internal Revenue Act of 1964
Robert N. Virden 33:165

Northeast Airlines, Inc. v. CAB — CAB — Administrative Law — Official Notice
Ben J. Kerr, III 32:443

Northeast Airlines, Inc. v. CAB — Federal Aviation Act — Tariff Deviations — Setoff Arrangements
Charles J. McGuire 32:120

Northeast Airlines v. Nationwide Charters and Conventions — FAA — Geographic Competition Party in Interest
R. Michael Parker 36:146

Northrop Corp. v. McDonnell Douglas Corp. — Antitrust — Horizontal Market Allocation — Military Aircraft Industry
Bryan D. McCrory 49:473

Northwest Airlines, Inc. v. Alaska Airlines, Inc. — Exculpatory Clauses — Policy Interpretation — Validity
Patrick O. Waddell 32:455

Northwest Airlines, Inc. v. Joint City-County Airport Board — Constitutional Law — Interstate Travel — The Validity of a State Airport Facili-

ties Tax Measured by Enplaning Passengers
Larry Gene Alexander 36:789

Notarian v. Trans World Airlines, Inc. — Torts — Admiralty — Jurisdiction — Air Space Over the Sea
Allen C. Rudy, Jr. 32:282

Nystedt v. Wings Limited — Procedure — Negligence Suit Involving Scientific Evidence 11:367

Oakland Service Case — Administrative Law Procedure
Paula B. Sinclair 44:849

Offshore Logistics, Inc. v. Tallentire — Admiralty — Death on the High Seas Act
Zachary W. Allen 53:261

Omni Flying Club, Inc. v. Cessna Aircraft Co. — Torts — Manufacturer's Negligence
Bruce Keplinger 41:524

O'Neill v. Maytag — Corporate Law — Federal Aviation Act — Is Corporate Control a Thing of Value?
Larry B. Bach 31:279

Ortiz v. United States — Civil Procedure — Pendent and Ancillary Jurisdiction
Barry R. McBee 45:757

Overseas National Airways, Inc. v. United States — Torts — Contribution and Indemnity
Mark Allan Cooper 52:743

Pan-Alaskan Fisheries, Inc. v. Marine Construction & Design Co. — Products Liability in Admiralty
Jean Bishop 44:694

Pan American-Grace Airways, Inc. v. CAB — Administrative Law — Ashbacker Doctrine — Civil Aeronautics Board
Rodney O. Moore 32:99

Pan American World Airways, Inc. v. CAB — CAB — Jurisdiction — Foreign Tour Operators
Joseph W. Sheehan 34:661

Paralyzed Veterans of American v. Civil Aeronautics Board — Airline Discrimination Against the Handicapped
Robert Randel Kibby 51:725

Parker v. City of Little Rock — Airports — Municipal — Pledging of General Revenue for Repayment of Federal Loan
Hortense Klein 6:273

Parker v. James E. Granger — Negligence — Res Ipsa Loquitur
Lloyd H. Garner 7:283

Peacock v. County of Sacramento — Airport Approach — Height Zoning — Constitutionality
Steven W. Stark 36:342

Pearson v. Northeast Airlines, Inc. — Wrongful Death — Limitation on Recovery — Conflict of Laws
Robert L. Trimble 29:69

Petition of Gabel — Class Action — Mass Accident Litigation
Charles Bennett Lord 40:320

Petteys v. Butler — Securities Exchange Act Section 16(b) — Conversions as Purchases — Strict v. Ad Hoc Approach
Eugene G. Sayre 33:471

Philko Aviaton, Inc. v. Shacket — Federal Aviation Act — Recordation of Aircraft Conveyances
Britt D. Monts 49:623

Pitch Fork Land and Cattle Co. v. King — Aerial Crop Spraying — Inherently Dangerous Activity — Non-delegable Duty Theories of Liability
Charles Ted Raines, Jr. 28:179

Piper Aircraft Co. v. Reyno — Federal Courts — Forum Non Conveniens
Sheryl Anne Self 48:407

Prejean v. Sonatrach — Civil Procedure — In Personam Jurisdiction In Texas
Julie McCoy 47:360

Ragsdale v. Hargraves — Municipal Airport — Establishment of Airport Jointly by Two Cities
Lee A. Freeman 10:517

Ramsey v. Boeing Co. — Conflict of Laws — Statutes of Limitations
William Frank Carroll 37:235

Rapp v. Eastern Air Lines, Inc. — Government Liability — Type Certification — Admiralty Jurisdiction
Newell D. Krogmann 34:667

Rauch v. United Instruments, Inc. — Remedies — Implied Private Action
Richard E. Miller 44:144

Rauch v. United Instruments, Inc. — Remedies — Implied Private Action
James H. Moody, III 42:625

Reed v. Wiser — Warsaw Convention — Liability Litigations
Stuart W. King 44:175

Republic Nat'l. Bank of N.Y. v. Eastern Airlines — International Liability Limitation Agreements
Barbara A. Bell 53:839

Rocky Mountain Helicopters, Inc. v. Bell Helicopters Textron — Immunity from Subrogation
Catherine S. Bowe 53:999

Schronk v. Gilliam — Landowner's Rights in Airspace — Crop Dusting — Liability for Trespass
James T. Lloyd 31:265

Scott v. Eastern Air Lines, Inc. — Conflict of Law — Maritime Tort — Significant Contact Theory
William A. Stewart 34:651

Security Mut. Life Insurance Co. v. Hollingsworth — Insurance Co. — Aviation Exclusion Clause
Philip J. Pheiffer 37:139

Shipp v. Louisville & Jefferson County Air Board — Airports — Flight Paths — Police Power v. Eminent Domain
Alan S. Kaplinsky 35:635

Smith v. Canadian Pacific Airways, Ltd. — Warsaw Convention — Jurisdiction
Burton Cohen 38:573

Smith v. New England Aircraft Co. — Aircraft — Airport — Trespass — Nuisance
Edward C. Sweeney 1:367

Smith v. O'Donnell — Negligence — Common Carriers — Res Ipsa Loquitur
Sam E. Gates 4:429

Societe Nationale Industrielle Aerospatiale v. United States District Court for the Southern District of Iowa — Hague Convention on the Taking of Evidence Abroad or Commercial Matters
Stephen R. Bailey 54:281

Spychala v. Metropolitan Life Ins. Co. — Insurance — Interpretation of Participation in Aviation Clause with Relation to Free Passenger in Glider 11:364

State ex rel. Hydraulic Sercontrols v. Dale — Civil Procedure — Personal Jurisdiciton in Oregon
Frank Schuble 49:399

State ex rel. Northwest Airlines, Inc. v. Hoover — Workmen's Compensation — Employees Engaged in Actual Flying Not Within State Act 11:366

State v. Rice — Aircraft Forfeiture — Illegal Activities
Daniel W. Rabun 47:385

State of Georgia, Dep't of Transportation v. United States — Constitutional Law — Intergovernmental Tax Immunity
Mark Daniels Powers 43:612

State of Maryland for the Use of Gliedman v. Captial Airlines, Inc. and United States — Judgments — Collateral Estoppel — Non-Mutuality of Parties
James Lee Irish, III 34:304

Stumo v. United Air Lines — Railway Labor Act — Boards of Adjustment — Jurisdiction
Bruce L. Ashton 35:112

Suarez v. Trans World Airlines, Inc. — Aircraft — Tort — Liability at Ticket Stage
Hubert A. Crouch, III 40:723

Swetland v. Curtiss Airports Corp. — Airport — Nuisance — Trespass — Maxim-Rights of Neighboring Landowners
Edward D. Sweeney 3:293, 2:82

Szantay v. Beech Aircraft Corp. — Conflict of Law — Erie Doctrine — Federal Countervailing Considerations
David M. Ellis 33:158

Taca Int'l Airlines, S.A. v. Rolls Royce of Eng., Ltd., — Procedure Foreign Corporations — Service of Process on Sub-Subsidiary
A.J. Harper, II 31:352

Texas Aeronautics Commission v. Braniff Airways, Inc. — Air Carriers — Intrastate Regulation — Limitations on Federal Jurisdiction
Gene Raymond Beaty 35:663

Texas Nat'l. Bank v. Aufderheide — Chattel Mortgages — Federal Aviation Act — Federal Recordation
Ben J. Kerr, III 32:132

Thomson v. Palmieri — Procedure — Forum Non Conveniens — Foreign Corporations
William C. Strock 32:586

Thrasher v. City of Atlanta — Trespass — Nuisance — Municipal Airports — Eminent Domain — Rights of Adjoining Landowners
Edward D. Sweeney 5:332

Todd v. United States — Torts — ATC Liability — Aircraft Liability
Michael A. Grossman 41:537

Town of New Windsor v. Ronan — Federalism — Airport Expansion
William Merritt 41:550

Transcontinental Bus System, Inc. v. CAB — Air Tariffs — Abuse of Discretion — Rate Discrimination
Timothy J. Vineyard 36:136

Trans World Airlines, Inc. v. Franklin Mint Corp. — Torts — Liability Limitations Under the Warsaw Convention
Dawn Davenport 50:155

Trans World Airlines, Inc. v. Hughes — Administrative Law — Primary Jurisdiction — Antitrust Exemption
John E. McFall 31:47

Trans Word Airlines, Inc. v. Thurston — Age Discrimination
Cynthia J. Hawkins 51:705

Turner v. General Motors Corp. — Products Liability — Jury Instructions.
Lynne Parkhurst 45:774

Union of Professional Airmen v. Civil Aeronautics Board — CAB Labor Jurisdiction — Exempt Air Carriers
David L. Botsford 42:239

United Air Lines, Inc. v. Mahin — Constitutional Law — State Taxation of Fuel Used in Interstate Commerce
Stephen N. Wakefield 40:111

United Air Lines, Inc. v. Wiener — Sovereign Immunity — Federal Tort Claims Act — Discretionary Exemption Clause
Larry B. Bach 31:269

United Air Services v. Sampson — Aviation — Agency — Unlicensed Principal of a Licensed Pilot
Lloyd A. Raich 10:417

United Scottish Insurance Co. v. United States — Torts — Government Inspection and Certification of Private Property
Julie Lanier Bloss 46:525

United States v. Causby et ux — The Causby Case and the Relation of Landowners and Aviators — A New Theory for Protection of the Landowner
Harold D. Nagel 14:112

United States v. Gravelle — Torts — Liability — Sonic Boom
Robert D. Batson 36:117

United States v. Fannon — Constitutional Law — Airport Search and Seizure
Craig Weinlein 44:862

United States v. Healy — Jurisdiction — Construction of Statute — Aircraft Piracy
Edward A. Peterson 30:292

United States v. Lee — Federal Tort Claims Act — Servicemen — Exclusion
James C. Floyd 35:654

United States v. Legato — Search and Seizure — Airports — Threat of Hijacking
William P. Bowers 40:301

United States v. Maryland ex rel. Meyer — Judgments — Collection of Interest Under the Federal Tort Claims Act — Are Individual Awards Final Judgments?
James Knox Murphy, III 31:360

United States v. One Pitcairn Bi-Plane — Jurisdiction — Sovereignty Over the Air
John Henry Peckham, Jr. 7:628

Uppgreen v. Executive Aviation Services, Inc. — Foreign Corporations — Minimum Contacts — Due Process
Gary William Westerbert 36:346

Van Dusen v. Barrack — Federal Courts — Change of Venue — Section 1404(a)
James E. Barnett 31:160

Varkonyi v. S.A. Varig — Forum Non Conveniens — Nonresident Parties — Special Circumstances, Ginsberg
Steven Ira 36:759

Vichnes v. Transcontinental and Western Air, Inc., — Infants — Recovery of Transportation Fees
11:295

Virginians for Dulles v. Volpe — Environment — Federal Agency Actions
Robert Maris 39:129

W.E. Johnson Equipment Co. v. United Airlines, Inc. — Products Liability — Implied Warranty
R. Alan Haywood 37:245

Wardair Canada, Inc. v. Florida Dept. of Revenue — Constitutional Law — The Preemption Doctrine
Nancy Dearing 52:1013

Waterman Steamship Corp. v. CAB — Limitations to Appeal Under the Civil Aeronautics Act
Joseph F. Grinnell 14:386

Weilfong v. United States, Fifth Amendment Takings — Inverse Condemnation
Martin C. Ruegsegger 40:332

Weinstein v. Eastern Airlines, Inc. — Torts — Admiralty Jurisdiction — Aircraft Crashes at Sea
Ray Allen Goodwin 29:372

Western Air Lines, Inc. v. Criswell — Age Discrimination in Employment Act — Judicial Interpretation of the Bona Fide Occupational Qualification Exception
Marie D. DiSante 52:773

Western Air Lines, Inc. v. CAB — Air Service — Route Certification — Temporary Certificates
Thomas L. Johnson 40:735

Williams v. Trans World Airlines, Inc. — Air Carriers — Refusal to Carry Passengers — Discrimination
Lyle D. Pishney 40:767

Wills v. Trans World Airlines, Inc. — Air Carriers — Tortious Conduct — Actual and Exemplary Damages Awarded "Bumped Passenger" — CAB Penalty Agreement
Harry Crutcher, III 28:182

Wood v. United Airlines — Liability For Ground Damage Caused by Aircraft — Trespass — Ultra-hazardous Activity — Negligence
Robert L. Trimble 28:315

World-Wide Volkswagen Corp. v. Woodson — Civil Procedure — Personal Jurisdiction
Michael E. Dillard 46:541

Zahn v. International Paper Co., Inc. — Class Actions — Federal Jurisdiction
Richard L. Arnold 39:289

Zenith Radio Corporation v. Hazeltine Research, Inc. — Antitrust — Statute of Limitations — Tolling — Future Damage
Robert A. McCulloch 38:67

TOPICAL DIGEST

A

ACCIDENTS

See *Evidence (Hearsay: Accident Investigation Reports), Liability (Aircraft Accidents), Safety*

ACCIDENTS ANALYSIS .. 42:135-160

ADMINISTRATIVE LAW

See also *Civil Aeronautics Board, State Regulation, Federal Regulation, Federal Aviation Agency*

Bibliography

Aircraft Accident Investigations: A Study in Comparative Administrative Law 32:145-146

MacIntyre: Competitive Private Enterprise Under Government Regulation 31:171-172

Administrative Recourse

Relation of the Act to Democratic Government 9:703-712

Ashbacker Doctrine

Area Route Proceeding Expanded into a Transcontinental Route Proceeding in Contravention of the Ashbacker Doctrine.... 27:99-100

Doctrine Applied to Domestic Licensing Proceedings 31:100-106

Doctrine Inapplicable to Unrelated Issues 32:99-104

Doctrine Inapplicable in Foreign Carrier Route Applications 31:87

Mutually Exclusive Route Applications 19:114, 366-368

Order Denying Consolidation of Route Applications Not a "Final Order" 24:113

Aviation Commission

Unconstitutional Delegation of Legislative Powers to State Aviation Commission 3:456-461

Criminal Law

Prosecution of Unlicensed Flying Cases 3:515-530

Deregulation

Airline Deregulation Ten Years After 54:927-963

Quasi-Regulation By a Safety Agency 54:889

Discretion

Administrative Discretion in Determining Regional Airport Policy..... 32:460-465

Federal Radio Commission

Appeals From Decisions of the Federal Radio Commission Under § 16 of the Radio Act of 1927..... 1:274-320

Injunctive Relief

Jurisdiction for Review of NLRB Interlocutory Orders *Held* Vested in Courts of Appeals and District Court Could Not Issue Injunction to Stay the Order 33:202-203

Interagency Conflict

Conflict Between the CAB and the ICC in Regard to Air Freight Forwarders 32:273-277, 485-495

Judicial Review
CAB Award to Airline Of Rate Arbitrary, Capricious, and Completely Unreasonable 17:112-115
National Mediation Board Decisions Reviewable Under Administrative Procedure Act 18:486-487
Proceeding of CAB Against an Irregular Carrier 20:495
Scope of Review of Arbitration Award of a System Board of Adjustment 10:495
Jurisdiction
Damage Claim for Lost Baggage Within the Primary Jurisdiction of the CAB 19:109-114
Policy Formation
Development of Policies by the CAB: Its Members, Staff Participation, and the Basic Approach 16:127-161
Powers of Agencies
Administrative Curtailment of Airline Operation 20:108-116
Analysis of the Air Coordinating Committee 14:405-435
Anomaly of the Civil Aeronautics Board in American Government 20:140-157
CAB Orders *Held* Not to Immunize Airline from Antitrust Laws 31:47-57
Exemption Provisions of the Civil Aeronautics Act: Problems Inherent in the Exercise of "Pure" Administrative Power . 29:255-298
Problems in the Regulation of Civil Aviation 24:324-333
Primary Jurisdiction
Damage Claim for Lost Baggage 19:109-114
Minor Dispute Under the Railway Labor Act Involving Discharge .. 35:112-122
Procedure
Airman Certificate and the Procedure in Safety Enforcement Proceedings 16:40-52
Award of System Boards of Adjustment 26:395-396
Declaration of the Past Unlawfulness of a Tariff Requirement 20:118
Denial Without Hearing by FCC 27:101
Elimination of Cross-Examination in CAB Proceedings 22:286-297
Failure to Exhaust Administrative Remedy Prior to Suit in Court 20:373
Grounds for Disqualification of Chairman of the CAB .. 22:495
Injunction to Prevent Alleged Invalid Strike Assessments of Unincorporated Unions . 27:404
Interlocutory Stay of CAB Special Air Regulation 21:492
Non-Union Employees Required to Exhaust Contract Grievance Procedures 20:494-495
Primary Jurisdiction 31:47-52
Problems in Expedition and Disposition of Large Administrative Proceedings by the CAB 28:238-259
Promulgation of an Economic Regulation by the Civil Aeronautics Board on Compulsory Insurance for Air Carriers 20:58-78
Regulation of Carriers Under the Administrative Procedure Act 25:242
Regulations
Criminal Violations of Administrative Regulations 2:151-158
Waterman Doctrine
CAB Approval of Acquisition of One Airline by Another 18:365-370

Judicial Review of CAB Order 32:127-131

ADMINISTRATIVE PRACTICE

Administrative Practice .. 46:615-640

ADMIRALTY

Insurance
Proposal for Compulsory Maritime Liability Insurance 8:451-460
Jurisdiction
Action Brought for Death Above, On, or In the Sea 24:113-114
Admiralty Jurisdiction Extended to Certain Airspaces 33:3-38
Admiralty Tort Jurisdiction and Aircraft Accident Cases 38:53-65
Admiralty Tort Jurisdiction and the Constitution .. 39:627-630
Air Crashes at Sea Causing Death ... 35:617-634, 48:179-215
Airplanes and Admiralty 39:638-640
Amphibian Plane Crashing into Harbor Waters .. 40:575-586
Death on the High Seas Act 18:489, 53:261-290,
Federal Prosecution for Crime Committed While Flying Over the High Seas 18:115-119
Hops, Skips and Jumps into Admiralty Revisited ... 39:625-641
Jurisdiction in High Seas Criminal Cases 18:427-437, 19:25-37
Remedy Under the Death on the High Seas Act 20:118-119
Wrongful Death Actions Arising from Air Crashes into the High Seas 24:102-114
Wrongful Death Action Arising from Crash at Sea Cognizable Only in Admiralty ... 21:492, 29:372-374
Legislation
Implied Warranty of Fitness and Merchantability .. 35:154-156
Proposed Federal Merchant Airship Act and Its Comparison with the Existing Maryland Act . 3:179-193
Seadromes
Regulation and Control of Fixed Floating Landing Fields in International Waters 2:24-28
Territorial Waters
Development 36:74-83
Pilots Whose Planes Collided Over Louisiana Territorial Waters Both Contributorially Negligent . 35:159
Right and Territorial Waters 36:88-93
Solution 36:93-104
Territorial Sea Belt 36:83-88
Territorial Waters of United States Three Marine Leagues from Coast .. 33:356-361
Torts
Admiralty Court Proper Forum for Tort Injuries 32:282-284
Airline Employees Killed in Crash at Sea 26:395
Death Resulting from Air Crashes at Sea 26:344-352
Pecuniary Loss to Parents for the Deaths of Minor Children 36:805-807
Wrongful Death Action Involving Air Crash Into Navigable Waters 29:372-374
Torts: Wrongful Death
Aerial Application Claims 45:375-391
Aviation Experience 37:36-47
Problems of Federalism 37:3-19
Nature of Problem and Maritime Solution 37:17-35
Wrongful Death 41:191-192
Wrongful Death Action 36:745-758, 799-800

AERIAL COLLISIONS

Air Traffic Control
See also *Conventions (Draft Conventions)*
Negligence
Jury Instructions 4:103-108
Municipal Power to Regulate Air Traffic 3:462-463, 668

AERIAL SURVEILLANCE

Constitutional Standards 52:257-301

AEROBACTICS 44:309-320

AERONAUTICAL CHARTS

Liability for Defects 52:323-352

AGENCY

See *Carriers*

AGENTS

Conflict and the Public Welfare 52:371-396

AIR AMBULANCE SERVICES

Regulation 44:825-847

AIR CABOTAGE 45:1059-1088

AIR CARRIERS

See also *Airlines, Carriers*
Air Traffic Controllers ... 41:190-191
Antitrust Immunity
Administrative Ruling in Liability Investigation Making Carriers Liable for Damages 40:704-722
CAB has Primary Jurisdiction to Determine Alleged Violations of Antitrust Laws by Air Carriers Even Though Carriers Act Without Board Approval 40:122-143
Charter Regulation
CAB's Approach 41:65-74
Charter Rate Standards 41:406-411
Comparison with Other Industries 41:68-69
Controlled Experimentation with Liberal Charter Concepts 41:411-416
Cost of Capital as Key Element of Total Cost of Carrier 41:65-74
Death and Injury in International Air Transport 41:255-269
Definition 41:65-67
Effects of Capital Structure on Cost or Capital 41:72-73
One-Stop Inclusive Tour Charter 41:402-406
Optimal Capital Structure 41:67-72
Recent Changes in Air Charter Regulations .. 41:390-392
Termination of Prior Affinity Charters Rules 41:400-402
Travel Group Charter . 41:397-400
Diversification
Antitrust Problems Under Section 414 of the Federal Aviation Act 40:102-104
Current CAB Regulations of Reorganization Acquisitions by Carrier Holding Companies 40:89-92
Duty Toward a Potential Passenger 41:178-182
Exculpatory Clauses 40:715
Forced Divestiture 40:105-107
Other Problems in Carrier Diversification 40:104-108
Section 408 Federal Aviation Act 40:85-92
In General
Exemption from Consequential and Special Damages; Derived from Common Law Liability 40:715-722
Exemptions from Liability CAB Doctrine of "Primary Jurisdiction" Protects Carriers 40:710-711
Fares (see Air Fares)

Hijacking 41:192-193
Liability
Liability for Consequential and Special Damages 40:709-715
Liability for Consequential And Special Damages: Tempest in the Tariff ...40:704
Liability of Carriers at Common Law Liability General Damages 40:707
Liability for Failure to Verify Certified Check ..53:505
Potential Liability for Serving Alcohol 54:1013
Manufacturer's Liability ...41:193
Markets
Definitions 41:33-44
Passengers (See PASSENGERS)
Power of the Civil Aeronautics Board to Immunize from Liability Is Limited by The Definition of Air Carrier" in the Federal Aviation Act 1958 .39:453
Radioactive Materials Transportation (See *RADIOACTIVE MATERIALS*)
Taxation (see *STATE TAXATION*)
Ticket Areas 40:723

AIR CARRIER'S LIABILITY

Aircraft Fire 49:808
Alpert Letter 49:213
Antitrust 49:245
Commuter Safety 49:326
Deregulation 49:31
Products Liability 49:1023
Warsaw Convention 49:71, 750, 907, 947
Recent Developments 44:244

AIR CHARTERS

See *Carriers*

AIRCRAFT

See also *International Air Transports etc.*
See also *Conventions, Criminal law (Aircraft piracy), International Air Transport Association (IATA) Supersonic Transport (SST)*
Bibliography
Gablehouse: Helicopters and Autogiros 34:158-159
Helicopter Operation and Design Requirements (ed. by IATA Technical Secretariat) 21:121-123
Hylander: Cruisers of the Air 3:148-149
Magoun and Hodgins: A History of Aircraft..... 3:326
Serraz: L'Avion Cargo ..17:118-119
Schlaifer and Heron: Development of Aircraft Engines and Fuels.....18:120
In General
Creation and International Recognition of Title and Security Rights on Aircraft 15:156-180
Discussion of Designing and Building for the Commercial Aircraft Market 8:49-57
IATA Report on Recent Developments in Equipment and Capacity 30:72-75
Probable Trends in Equipment and Safety Features 7:521-27
Prospects of the Jet Age 24:398-409
Report of the Aviation Facilities Study Group to the Bureau of the Budget, 1955..... 22:475-483
Research Laboratories of the National Advisory Committee for Aeronautics 9:660-663

Accident Investigation

In general 46:237
Accident Reconstruction 36:489-496
CAB Hearings 36:401-408
Investigations by Air Carriers 36:414-420
Military Investigations . 36:409-413

Procedure and Conduct of National Transportation Safety Board During On-Site Investigations ... 36:394-400
Report of Indian Court of Inquiry on the Causes of the Comet I Crash in Calcutta, 2 May 1952 . 20:322-324
Accident Litigation (see also AIR CRASHES)
Defendant Point of View 36:498-513
Factors Influencing Settlement 46:895
Interrogatories 36:452-466
Limitations of Liability . 36:421-451
Trial Procedure 36:497-508
Tydings Bill 36:550-557
Weather Data and Aviation Litigation 41:271
Accidents
(see also AIR CRASHES)
Crashworthiness Litigation .. 42:57
Human Error In Aircraft Design 41:119-129
Panel Discussion In General 36:558-569
Airships
Arguments For the Commercial Possibilities of Airships 7:211-226
Airworthiness
Cost of Compliance Recovery FAA 49:1
Liability under FTCA 49:143
Brazilian Aircraft Industry ... 50:524
Certification Standards for Transport Category Aircraft 49:802
Commuter Airlines 49:321
Conveyance
Effect of Recordation with FAA 32:132-135
Crashworthiness Parameters .. 48:287
Definitions
Aircraft Within the Meaning of the State Recording Act 8:674
Appropriations of Funds For Prototype Aircraft Development 17:473-474
Seaplane Not Within Admiralty Jurisdiction 7:292-293, 454-455
Financing
Government Guarantees 46:329
Legal Aspects of Aircraft Finance 29:161-326
Fire 49:803-08
Forfeiture 47:385
Gliders
Development of and Possibilities for Motorless Flight 9:97-105
Helicopters
Changes Required in Aviation Law by Helicopter Development 14:300-308
Helicopter Group Meeting, 1954 ..... 22:95-97
IATA Helicopter Meeting, San Remo, Italy, 1956 23:225-227
IATA Helicopter Symposium, 1953 ..... 20:206-207
The Promise of Helicopter Transportation 23:70-75
Resolution on Helicopters Submitted by the ABA Committee on Aeronautical Law 22:362-365
Insurance Coverage
Economic Analysis of Air Crash Litigation For Insurance Purposes 50:221
Market Insurance as Alternative to Aircrash Litigation 50:239
No-fault Insurance 50:220
Vandalism Damages Under an Insurance Policy 36:800-801
Jet
Discussion of Jet Aircraft 23:174-179
Implications of Introduction Into Service of Long-range Jet Aircraft: ICAO Study 25:330-336

Operators' Viewpoint Towards Airport Planning for Jet Transportation ... 23:5-10
Report on Meetings of the ICAO Council to Discuss Air Navigational Problems Created by the Advent of Jet Aircraft 24:240-241
Viewpoint of the Federal Government Towards Development of Airports for Jet Aircraft 23:1-4

Leasing

Plane Rental Service was in Violation of Federal Aviation Act as the Rental Agency was Acting as an Indirect Carrier Without a Certificate or Exemption Order 27:324

Licensing

Pilot of Unlicensed Aircraft *Held* Guilty of Violation of State Law Which Incorporated Standard Prescribed by the United States Government 6:146-147

Nationality

See also *Courts (Admiralty)*
Article 77 of the Chicago Convention: Analysis by an ICAO Panel of Experts 27:290-297
Interpretation and Implementation of Article 77 of the Chicago Convention - Nationality and Registration of Aircraft Operated by International Agencies 34:83-91
Resolution Adopted by the ICAO Council on Nationality and Registration of Aircraft Operating with International Agents .. 34:85-91
Legal Status of Aircraft in International Flight ... 17:292-316
Nationality of Aircraft and Airlines as a Means of Control in International Air Transport 25:1-7
Report of the ICAO Subcommittee on Problems of Nationality and Registration of Aircraft Operated by International Agencies 22:299-310
Study of Problems of Nationality and Registration of Aircraft in Relation to Aircraft Operated by International Operating Agencies 24:334-343
Universality vs. Nationality of Aircraft 5:1-50, 246-295

Products Liability 36:515-545

Registration

Aircraft Registration ... 46:1, 50:197
Effect of Aircraft Registration on the Scope of the Montreal Draft Convention on Aerial Collisions .. 32:564-570
Nationality of Aircraft Under the Chicago Convention 32:551-563
Title and Financing of Transport Category Aircraft 50:91

Rockets

Domestic Regulation of Private Rocket Industry ... 50:1

Safety Regulations

Department of Commerce Airworthiness Requirements Revised 5:651
Federal Aviation Regulations 49:801
Fire Safety Requirements for Transport Category Aircraft 49:803
Opinion of the Los Angeles County Council on the Power of the County to Regulate Aircraft Noise 26:353-358
Standards Used by State Commissions 4:45-47

Seaplanes

Construction of Bases for Over-Water Flying ... 7:480-483

Determination of Whether a Seaplane Might be Considered a "Vessel" Within Statutory Requirements 11:293-295
Seaplane Which was Out of Fuel at Sea Proper Subject Matter for Salvage Damages 21:107-109, 22:119
Searches
Private Aircraft Searches 55:443
Seizure 48:23
Supersonic Transport
Possible Theories of Recovery For Sonic Boom Damage 32:596-606
Report of the IATA Technical Committee 1961 ..... 28:57-64
Symposium on the United States Commercial SST Development Program ... 30:1-61
13th IATA Technical Conference, 1960 .... 27:163-167
Traffic Forecasts and Potential Demand for Commercial Supersonic Aircraft 28:153-170
Taxation
Effect on the Air Transport Industry of the General Property Tax on Aircraft 4:483-485
State and Local Taxation of Interstate Scheduled Airlines 16:164-167
Ultralights, Regulation of 51:415

AIR CRASHES

(See also *AIRCRAFT - Accidents Litigation & Accidents*)
Air Traffic Congestion (See *AIR TRAFFIC CONGESTION*)
Change in Venue 40:402
Choice of Law 40:405
Federal Tort Claims Act Standard Choice of Law Rule 40:407
Consolidation in Multidistrict Litigation 40:376
Role of "Liaison" Counsel Supporting or Opposing Transfers 40:378
Continuous Duty to Warn When Subsequent Changes are Made 40:505
Controlled by Federal Common Law 41:180
Crashworthiness Claims in Accidents 54:219-222
Damages
Negligent Infliction of Emotional Distress 51:1040
Death and Injury in International Air Transport 41:255-269
Defense of Contributory Negligence 40:506
International Accidents 51:953
Punitive Damages 51:303-414
Discovery (See *FEDERAL PRACTICE & PROCEDURE*)
Discovery in Military Aircraft Crash —Defendant's Viewpoint 41:295-310
Duty to Warn of Defects That are Known of or Should be Known 40:504
Freedom of Information Act in Crash Discovery 52:479
Evidence (see EVIDENCE)
Admissibility of NTSB Reports in Civil Air Crash Litigation 53:469
FAA as a Party Defendant ... 40:671
Government Responsibility for Damages in Airplane Crash Cases When Weather Is A Factor 39:343
Insurance
Economic Analysis of Air Crashes for Insurance Purposes 50:221
Market Insurance As Alternative to Aircraft Accident Litigation 50:239
No-Fault Insurance (see INDEMNITY & CONTRIBUTION) 50:220

Jurisdiction 40:374-96
Liability 40:499
Constitutional Aspects of the Warsaw Convention, Montreal Interim Agreement, and the Proposed Treaty 37:345-350
Mass Litigation Role of the Trial Attorney 42:519
Trial Preparation Gathering Facts and Data . 40:662
Plaintiffs Choice of Forum
Expected Jury Verdict 40:373
Jurisdiction Over Parties 40:372
Liberal Discovery 40:372
Liberal Products Liability Law 40:372
Proposed Federal Rules of Evidence —Hearsay Provisions 40:379
Subject Matter Jurisdiction .. 40:382
Venue 40:400
Psychiatric and Psychological Evidence 50:1011
Strict Liability . 40:501, 54:219-222

AIR EXPRESS

See *Air Freight*

AIR FARES

See also *Civil Aeronautics Board (Regulation), Economics (Rates and charges), Federal Aviation Act, Rates and Charges, Torts*
In General
Analysis of Joint Fare Relationships Developing From Bargain Round-trip Rates to Local Customers 12:256-259
Garnishment of Travel Agency Receipts 35:152-154
Letter From Senator Edwin C. Johnson to Chairman of the Civil Aeronautics Board Urging No Reduction in Trunk-line Carrier Rates in Order to Support Local Air Service 20:203-205
Load Factor Standards 41:76
Payment of Minor for Transportation Voidable and Not Void 11:295-296
Pricing 40:61
Recommended Pricing Procedures 40:67-72
Shifting Fixed Costs in a Scheme of Promotional Fares 22:283-285
Tying Air Fares to Subsidized Railroad Passenger Rates 18:421-426
Air Coach Experiment
The "Air Coach" Experiment and National Air Transport Policy 17:1-21, 418-435
Passenger Fare Policies of the CAB 18:46-77
International Routes
Exclusive Patronage Contracts in International Air Transportation ... 21:159-173
Fares and Flight Standards: Report of Joint IATA Traffic Conferences 1 and 2, 1957 ..... 25:91
International Air Fare and Rate Negotiations 27:150-159
Official Ticket Agent *Held* Strictly Liable to Holders of Tickets for Reimbursement of Fare for Cancelled Flight (France) 24:494-495
Prospects for Control of International Air Fares 30:173-192
United States Role in the 1963 Transatlantic Air Fare Crisis 30:82-93
Rate Regulation
Consumer Protection in Aviation Rate Regulation 38:215-227
Discrimination —Limited Class of Persons 41:91
Domestic Rate Regulation and Consumer Interests ... 38:219
Rate Making Standards 41:75
Rates Must Not be Unjust or Unreasonable 36:621-623

Rules Governing Discount Fares Reasonableness — Profit Impact Test 41:85
Rules Must Not be Unjustly Discriminatory 36:623-630
Standing of Competitor Industry in Airline Rate Determinations 36:630-632
Set off Arrangements
Forbearance Agreement Between Creditor and Debtor Airline *Held* a Violation of §§ 403 and 404, Federal Aviation Act of 1958 .....32:120-126
Youth Standby and Young Adult Airline Fares
History 36:615-618
Legality of Youth Standby and Young Adult Fares 36:632-649

AIR FORCE

See also *Air Freight, National Defense, Torts (National Guard Claims Act)*
Bibliography
Somerhough: A Guide (British) to Air Force Law Procedure 5:161
Williams: Airpower 11:369-370
Establishment
Baker Committee Report on the Army Air Corps ...6:118-122
Early Legal Problems of the United States Air Force .. 16:1-13
Status of United States Army Air Corps During World War I 12:1-24
Freedom of Information Act Exemptions 42:391
Privileged Status of Safety Reports 42:387

AIR FREIGHT

Bibliography
Malkin: Boxcars in the Sky ..18:247
In general
Air Freight for Defense 13:1-19
Cargo Activities of the Army Air Corps 12:359-361
Carrier Liable for Loss of the Meat Only During the "Phase Nautique" (France).....21:210-211
International Chamber of Commerce, Fifteenth Congress, 1955 .....22:349-352
Lack of Diligence in Handling Cargo, Constituting Wilful Misconduct Under the Warsaw Convention, *Held* Sufficient to Permit Unlimited Liability (Italy).....33:721-722
Need for Airplanes for Hauling Freight Cargo 11:187-203
New Force in Marketing: Air Cargo 14:11-23
Source of Feeder Airline Business 13:302-320
Air Waybill
Dual Purpose "Air Consignment Note" (Waybill) Valid Even Though Used For Both Warsaw and Non-Warsaw Freight.....32:298-299
Report of ICAO Legal Committee, 1955.....22:222-232
Conversion
Refusal of Carrier to Deliver Shipment to Consignee Because It Had Not Been Pre-paid *Held* Conversion Where the Contract Specifically Called for Payment After Delivery ...27:317
Early Development
Development of Domestic Air Freight Services.....4:145-187
Economic Aspects of Air Express Service in the United States 6:421-427
History of Air Express ..12:203-231
Period to 1930.....12:203-209
History of Air Freight Tariffs 15:47-63

Possibilities for a Profitable, Unsubsidized Air Freight Service in the United States 10:454-501

Forwarding

CAB Extension of Terminal Area of Air Freight Forwarder Not Bound by Interstate Commerce Commission Standards 33:206-207

CAB-ICC Regulations of Air Freight Forwarding . . 32:485-495

Consignor of Freight Lost by a Secondary Carrier has a Right of Action Against the Initial Carrier (France) . . 23:88-89

Control and Interlocking Relationship Between a Foreign and Domestic Freight Forwarder, Both Owned by a Family Enterprise 27:407

Denial of Temporary Operating Authority to an Air Freight Forwarder Controlled by a Railroad . . 19:247

Forwarder Providing and Charging for Delivery Services Within Terminal Area Violated CAB Rule Requiring a Tariff 27:323-324

Fraud in Article 26, Paragraph 4, of the Warsaw Convention Defined (France) 23:347-348

Jurisdictional Conflict Between the CAB and the ICC 22:273-277

Non-profit Cooperative Engaged in Air Freight Forwarding Without Qualifying with the CAB . . 23:117

Role of Freight Forwarding in Development of the Air Freight Industry 14:170-213

International Agreements

International Air Transport Association Composite Cargo Traffic Conference, 1969 . . . . . 35:609-612

IATA Interline Cargo Claims Procedures Agreement 23:337-342

Regulation

Air Freight Carrier Not Allowed to Carry Passengers by Charter Under the Civil Aeronautics Act 20:248

Development of the Air Freight Industry 30:62-71

Issuance of Temporary Certificates to Non-Certified Freight Carriers on a Consideration of the Future of Air Freight Transportation 19:118

Recommendations Concerning Liberalization of European Air Transport and Air Freight 27:211-212

Temporary Grant of Authority to Cargo Carriers for Transportation of Express Originated by Railway Express Agency and of Mail 24:497

AIR INSTRUCTION

Aviation

See *Education*

Bibliography

Baughman & Critchell (eds.): Private Pilot Training 16:493-494

Jordanoff: Your Wings 8:279

Turner and Dubuque: *Win Your Wings* (Book One) 11:368-369

Turner and Dubuque: *Win Your Wings* (Book Two) . . . 12:104

In General

Contract by Minor for Flying School Course Not for Necessaries . . 7:291-292, 457-458
Reversal Noted 8:129-132

Liability of an Infant Student for Flight Instruction . 10:289-304

Need for Nation-wide Education Program 6:495-500

Problems of Air Age Education 17:259-268

Program for Air Young of America 11:81-84
Recovery for Damage to Plane While Taxiing Limited to the Negligent Student Pilot as Bailee 18:372
Federal Regulation
Outline of Functions Governing the Operations of the Civilian Pilot Training Program 11:357-358
Results of Federal Preemption of Regulations of Flying Schools 1:529-532
State Regulation
Air School Offering Both Ground and Flight Training Responsible For Only One Annual License Fee 5:660
Licensing of Aviation Schools and Instructors 5:590-592
Standards of Regulation of Air Instruction 4:39-42

AIR LAW

See also *History of Law (Air Law) International Law, Legislation*
Bibliography
Aeronautical and Space Serial Publications: A World List 29:83
Air Laws and Treaties of the World (compiled by United States Senate Committee on Commerce) 32:306
Billyou: Air Law 29:379-380
Billyou: Air Law (2nd ed.) 32:305-306
Brown: Aircraft and the Law. 4:444
CAB: Aeronautical Statutes and Related Material 32:476-477
Cooper: Air Code of the USSR 33:211-214
Davis: Aeronautical Law, 1933 Supplement 4:444-445
de Montella: Las Leyes de la Aeronautica 1:110-111
Fixel: The Law of Aviation (4th ed.) 34:318
Freeman: Air and Aviation Law 2:606
Henry-Couannier: Elements Createurs du Droit Aerien. 1:109
Holdsworth: The Law of Transport 4:294
Kaftal: La Reparation des Dommages Causes aux Voyageurs dans les Transport Aeriens 2:293-294
Keenan, Lester, and Martin: Shawcross and Beaumont on Air Law (3d ed.) .. 33:723-724
Le Goff: Traite Theorique et Pratique De Droit Aerien 6:291-292
Lemoine: Tratie De Droit Aerien 15:118-121
LeRoy: Air Law: Outline and Guide To Law of Radio and Aeronautics 6:292-293
2d ed. 8:143
Litvine: Precis Elementaire de Droit Aerien 21:249-250
Lupton: Civil Aviation Law .. 7:146
Mathes and Mattern: Manual of Aviation Law 19:373
Matte: Traite de Droit Aerien-Aeronautique .30:221-222
McNair: The Law of the Air 3:671-673
McNair: The Law of the Air (3d ed.) 31:377-379
Meyer: Internationale Luftfahrtabkommen, Volume 5 ..... 34:318-319
Meyer: Le Cabotage Aerien 16:491-493
1929 United States Aviation Reports (ed. by Knauth, Hotchkiss, Furlow, and Niles) 1:109-110
1930 United States Aviation Reports (ed. by Knauth, Furlow, Hotchkiss, & Niles) 2:292
1931 United States Aviation Reports (ed. by Knauth, Hotchkiss, and Niles) .. 3:145-146

1932 United States Aviation Reports (ed. by Knauth, Hotchkiss, and Niles) .. 4:123-124
1933 United States Aviation Reports (ed. by Knauth, Hotchkiss, and Niles) 5:159
1934 United States Aviation Reports (ed. by Knauth, Hotchkiss, and Niles) 6:149
1935 United States Aviation Reports (ed. by Knauth, Hotchkiss, and Niles) .. 7:146-147
1936 United States Aviation Reports (ed. by Knauth, Hotchkiss and Niles) 8:146
Nokes and Bridges: The Law of Aviation 2:114-116
Seabrooke: Air Law 31:377
Shawcross, Beaumont, and Browne: Shawcross and Beaumont on Air Law (2d ed) 18:374
United States Aviation Reports: Pilot's Manual of Air Law 1:370-371
Wassenbergh: Post-War International Civil Aviation Policy and the Law of the Air 29:154-155
Zollman: Cases on Air Law .. 1:231
Zollman: Cases on Air Law (2d ed.) 3:473

In General

Developments in Aeronautical Law, 1931 ..... 2:510-523
Developments in Aeronautical Law, a Summary (1934) 5:548-563
Developments in Aeronautical Law, 1935 ..... 6:514-537
Developments in Aeronautical Law, 1936 ..... 7:450-465
Developments in Aeronautical Law, 1936 ..... 7:590-595
Developments in Aeronautical Law, 1938 ..... 9:630-634
Developments in Aeronautical Law, 1939 ..... 11:1-16
Developments in Aeronautical Law, 1940 ..... 12:33-50
Developments in Aeronautical Law, 1941 ..... 13:20-38
Developments in Aeronautical Law, 1954 ..... 21:481-485
Frontiers of Aviation Law 14:344-350
National Association of State Aviation Officials Review of Air Law, 1937 ..... 9:17-30
Need for Adoption of Warsaw Convention in Latin America 33:468-470
Outline of Air Law Problems 7:336-342
Report on Papers Submitted to the 47th Conference of the International Law Association 24:100-101

Comparative

Legal and Policy Aspects of Air Transport in Australia 26:13-35

Definitions

Aerospace Law Subject Matter and Terminology 29:89-94
State Sovereignty in the Navigable Airspace 17:43-53

Development

Development and Present State of German Air Law 23:188-204
Recent Developments in German Air Law 23:479-489
Summary of the Laws of Various Countries 20:34-57

International

Attempts to Achieve a Uniform Interpretation of the Private Air Law Conventions 19:423-442
Public laws, IATA Resolutions, Private Laws33:63-74

United States

Analysis of Two Decades of Federal Regulation of Aviation 12:105-147
Development of Air Law in the United States Prior to 1930 ..... 1:415-421

AIRLINE CAPACITY AGREEMENTS

Agreements Concerning Airports 39:184

AIRLINE ECONOMY AND EFFICIENCY

See also *Taxation (State and local)*, Competition

In General

CAB's Approach to Airline Rates and Competition: *Southern Service to the West* Case 19:231-237

Development of Air Power in the United States 23:209-213

Effect of Introduction of Jet Aircraft on Airline Scheduling, Route Patterns and Sales 23:164-169

Effects of Competition and Changes in Route Structure on Growth of Domestic Air Travel 18:78-90

Montreal Meeting of the ICAO Council, 1960 .. 27:161-163

Facilitation 27:161

Need for Aviation Consultants 14:24-29

The Operating Ration as a Yardstick for Measuring Airline Profits 20:253-263

Reasonable Operating Ratio Versus Fair Rate of Return 21:15-19

Regression Analysis of Airline Costs 21:282-292

Relationship of Price Policy to Airline Economic Objectives 18:253-265

Statistical Evaluation of the "Time-Saved" Factor as Contributing to Air Traffic Growth 29:346-352

Subsidies and Competition as Factors in Air Transport Policy 18:1-11

Wage Stabilization in the Airline Industry, 1951-1953 ..... 20:282-298

Air Coach Experiment

The "Air Coach" Experiment and National Air Transport Policy 17:1-21, 418-435

Air Coach Service

Regulation of Air Coach Service Standards 20:25-33

Feeder Carriers

Case for the Local Service Airline 20:197-203

The Problem of Self-sufficiency of the Local Service Airline 21:1-14

Foreign Carriers

Aeroflot - the Soviet Airline 30:193-206

Comparison of Trans-Canada Airlines with U.S. Trunk Lines During 1946-1950 ..... 19:305-316

Public Aid to Major Foreign Airlines 18:379-398; 19:38-65

Interchange Agreements

Airline Interchange Agreements 25:55-67

ICAO Legal Committee, 1956 ..... 23:333-335

Interchange Service Among U.S. Airlines 22:1-50

Report of the ICAO Sub-Committee on Hire, Charter, and Interchange of Aircraft 23:214-221

Obsolescence

Cost of Replacing Equipment in Air Transport 6:192-200, 411-420

Passenger Traffic

Forecasting Air Passenger Traffic By Multiple Regression Analysis . 22:434-444

Personnel

Centralized Planning and Control for Top Management in Air Transportation 14:436-444

Projections of Flight Personnel Employment, 1960 ..... 25:76-78

AIRLINES

See also *Carriers*

Bibliography

Airlines (issued by Stern, Wampler & Co.) 12:100-103
Baker: *Airline Traffic and Operations* 15:117-118
Corbett: Politics and the Airlines 32:475-476
Davies: A History of the World's Airlines 30:296-297
Delfino: Corporate and Legal History of United Air Lines 32:144
Gill and Bates: Airline Competition 17:116-118
Grossman: Air Passenger Traffic 15:117-118
Roadcap: Airline Records, 1948 ..... 15:489
Roadcap: Airline Record, 1949 ..... 17:247
Roadcap: World Airline Record, 1950-1951 ..... 18:247
Roadcap: World Airline Record, 1952 ..... 19:493
Roadcap, World Airline Record (3d ed.) 32:144-145
Speas: Airline Operation 16:248-249
Taylor: High Horizons .. 18:374-375

In General

Accident Compensation Under the Warsaw Convention 51:953
Conflict and the Public Welfare 52:371
Legal Difficulties in Secured Airline Equipment Financing 15:11-26
Nationality of Aircraft and Airlines as a Means of Control in International Air Transport 25:1-7
Stewardship of Airlines by the CAB 15:390-396
Value of Time in Pleasure Travel 29:353-359

Airport Development

Airline Airport Capacities . 12:58-63
Airport Problems of the Airlines 23:11-18
Non-Union Subsidiary Airlines to Reduce Labor Costs 49:523
The Stake of the Airlines in Airport Development ... 17:22-31

Deregulation (See *Deregulation*)

Development

Airline Financing and Operational Problems Occasioned by Introduction of Commercial Jet Aircraft 23:151-55
Airline Interchange Agreements 25:55-67
Competition
  Creating Competition Among Airlines ... 24:435-464
Map Analysis of United States Airline Competition 25:121-147, 402, 427
Dependence of Local Airline Service on State Support 20:403-415
Development of Airpower in the United States 23:209-213
Development of Third Level Air Transportation ... 29:182-204
Economic Paradox of the Airlines 15:307-320
Entry of New Carriers into Domestic Trunkline Air Transportation 22:131-156
Examination of the Attitude of the British Government to British Overseas Airways, 1918-1939 ..... 26:1-12
Financing of Airlines .. 14:460-463
Interchange Service Among U.S. Airlines 22:1-50
International Airline Collaboration in Traffic Pools, Rate-Fixing, and Joint Management Agreements 18:192-199, 299-319

Part Played by the CAB, the Congress, and the Airlines in Development of Aviation 16:347-360
Problems Confronting the Airlines, Including the Need for Marked Airways 7:484-491
Proposed New Form of Security for the Senior Debt of Airlines and Railroads 24:465-478
Scandinavian Airlines System Cooperation 20:178-196
Statistical Evaluation of the "Time-Saved" Factor as Contributing to Air Traffic Growth 29:346-352

Discrimination

Against Handicapped Passengers 51:715
Age Discrimination Against Pilots 55:543-579

Feeder

Case for the Local Service Airline 20:197-203
Certification of Local and Feeder Routes 14:386-391
Definitive Characteristics of Feeder Airlines 13:54-60
Dependence of Local Airline Service on State Support 20:403-415
Development and Current Requirements of U.S. Feeder Airlines 16:379-387
Effect of Civil Aeronautics Board Policy of Subsidy Reduction on Rate Certification of Local Service Carriers 34:566-609; 35:59-89
Letter from Senator Edwin C. Johnson to Chairman of the Civil Aeronautics Board Urging No Reduction in Trunk-line Carrier Rates in Order to Support Local Air Service 20:203-205
Local Carrier Was Substituted for a Trunkline Carrier on a Profitable Route to Strengthen the Local Carrier 27:323
Need for and Best Use of "Feeder" Routes 11:17-26
The Problem of Self-Sufficiency and the Local Service Airline 21:1-14
Promotion of Feeder Air Transportation 17:347-360
Sources of Feeder Airline Business 13:99-115, 212-227, 302-320
Trunkline Carrier Was Allowed to Acquire Assets of Feeder 22:121
Trunk-line Feeder Line Service 17:471-472

Foreign Air Carriers

Classification and Competitive Status 53:1021-1040
Foreign Defense Litigation Under the FSIA 51:461-494

Growth

External Constraints on Airline Growth 36:678-680

Interstation Traffic

Statistical Analysis of Interstation Traffic ... 25:361-368

Labor Law

Airline Employee Slowdowns and Sickouts as Unlawful Self-help 55:349-381
Re-examination of the Application of the Railway Labor Act to Airlines 19:274-288

Liability

Potential Liability for Serving Alcohol 54:1013-1044

Mergers

Acquisition of Local Service Carrier by Trunkline Carrier 22:484-490
Agreement of Four European Airlines to Form Air Union 26:199-200

Airline Mergers in the 1970's 39:143-166
Any Application for an Interlocking Relationship, Merger or Acquisition Will Be Held in Abeyance When the Board Has Reason to Believe the Applicant Has Taken Illegal Action 19:492
History of Airline Mergers 37:357-387
Issuance of Certificate of Convenience and Necessity Refused by CAB Because Proposed Merger Between United Air Lines and Western Air Express Corp. Was Inconsistent With the Public Interest 11:359-364
Proposed Acquisition of Control Disapproved by the Board as Inconsistent With the Public Interest 14:391-395
Proposed Solution of Airline Ills by Merger and the CAB's Attitudes 28:189-237
Trunkline Carrier Was Allowed to Acquire Assets of Feeder 22:121

Multinational

Scandinavian Airlines System Cooperation 20:178-196

Personnel

Projections of Flight Crew Employment by U.S. Scheduled Airlines, 1961 and 1965 ..... 27:45-54
Projections of Flight Personnel Employment, 1960 ..... 25:76-78

Public Relations

Implications of the Adoption of Commercial Jet Aircraft 23:169-174

Routes

Considerations in Obtaining Foreign Routes 36:367-675
Increased Concern by U.S. in the Airlines 36:683-684
International Airline, Negotiations for 36:684-686
Strength of U.S. in Bargaining for International Airline Routes 36:680-681

Size

Airline Size, Profitability, Mergers and Regulation 39:167-178
Registration Under the FAA 53:933-956

State Taxation

Limits 53:1041-1068

Subsidies

Airline Service Abandonment and Consolidations as a Battle Against Subsidization 33:496-525
CAB Not Permitted to Reduce Subsidy by Amount of Investment Tax Credit 33:165-170
Economic and Managerial Factors Underlying Subsidy Needs of Domestic Trunkline Air Carriers 18:127-156
Future of Local Service Carriers Versus Federal Subsidy 23:127-146
Government Policy Concerning Airline Subsidy 25:79-82
The Problem of Self-Sufficiency and the Local Service Airline 21:1-14
Purpose, Cause, and Control of Airline Subsidies .. 26:311-322; 27:29-44
Supreme Court Construction of Mail Rate Subsidies to Airlines 21:239-245

Traffic Patterns

Passenger Traffic Pattern Within the United States 18:157-165

AIR MAIL

Bibliography
Spencer: Air Mail Payment and the Government ... 13:96-97
In General
Air Line Pilots Association Complaint Seeking Cancellation of Carrier's Air Mail Contract for Violation of Maximum Hour Requirements 8:65-71
Air Mail Contract Cancellations of 1934 and Resulting Litigation ..21:253-276
Air Route Problems in the United States 18:281-298
Although Contracts Were Breached by Postmaster General, Government May Not be Required in Equity to Specifically Perform 6:289
Basic Principles of the Federal Aviation Policy 7:528-535
Bid for Transportation of Air Mail from Arizona to California Reported by Interstate Commerce Commission 8:624-628
Cancellation of Air Mail Certification by Postmaster General Discretionary.. 5:658-659
Determination that Carrier Refund a Portion of its Estimated Mail to Pay the Government *held* Within the Power of the CAB 20:494
Discussion of Authority of the ICC to Permit Additional Service or Schedules Under the 1934 Air Mail Act. 7:450-452
Ernst & Ernst Study of Methods of Compensation for Carriage of Domestic Air Mail and for Operation of Air Transportation Essential to Public Interest 17:86-93
International Chamber of Commerce Resolutions on Air Mail 8:672-673
ICAO Observer's Report of 14th Universal Postal Congress, 1957 ..... 24:485-491
Order for ICC to Investigate Methods for Ascertaining Anticipated Postal Revenue from Domestic Air Mail .. 8:60-61
Relationship Between the Post Office Department and the C.A.A. 10:305-324
Report of Resolution and Proposals Made by the International Chamber of Commerce, November 30, 1932, Concerning Air Mail 4:266-271
Role of the Post Office Department in the History of Commercial Air Transport 7:162-201
Sending All First Class Mail by Air 21:379-386
Setting Temporary Mail Rates for the Carriage of First Class Mail By Airlines on Space Available Basis Was Within the CAB's Power ..22:121
Sources of Feeder Airline Business 13:212-227
Interstate Commerce Commission
Powers of the ICC Over Air Mail Transportation 6:94-109
Legislation
Report on the Air Mail Act of 1934 ..... 5:457-466
Rates
Attempt to Have Effective Date of Temporary Mail Rate Order Deferred by Bringing a Petition of Deferral Was Dismissed as Being a Petition for Reconsideration and Thus Not Fileable Under the CAB's Rules of Practice ... 27:407
Carrier's Mail Rate Adjusted in Order to Exclude Capital Gains Derived From the Sale of Flight Equipment Where Such Gains Had

Been Reinvested in Other Flight Equipment 27:324
Civil Aeronautics Authority Order Determining Fair and Reasonable Rates for Air Mail Transport Over Route Number 26 .... 10:328-340
Evolution of Air Mail Rate Making 22:298-342
Interstate Commerce Commission Air Mail Rate Reviews 9:345-392, 395-421
Interstate Commerce Commission Air Mail Rate Reviews 10:80-87, 103-128
Interstate Commerce Commission Determination of Fair and Reasonable Base Rate Mileage for Boston-Maine Airways 10:250-256
Interstate Commerce Commission Determination of Rates for Air Mail Route Number 26 .....10:267-276
Interstate Commerce Commission Determination of Rates of Compensation for Air Mail Route Number 6 .....10:257-267
Interstate Commerce Commission Hearing Determining Fair and Reasonable Rate of Compensation 8:242-248
Interstate Commerce Commission Review of Rates of Compensation Paid For Air Mail Transportation on Route 24 .....8:612-624
Method Determined by the Interstate Commerce Commission for Ascertainment of "Anticipated Postal Revenue" from Air Mail 10:87-96
Pennsylvania-Central Airlines Corporation Air Mail Bid Accepted for Detroit-Sault Sainte Marie Route ... 10:128-131
Priority Mail Postal Rates 35:216-225
Rates of Compensation for Air Mail Route Number 8 Determined After Being Found Unfair 10:96-103
Subsidy
Administrative Separation of Subsidy from Total Mail Payments to Domestic Air Carriers 18:441-452
Analysis at Committee Report to the Senate on Separation of Air Mail Pay from Subsidy 18:320-350
Criticism of Separating Subsidy From Air Mail Payments.....20:273-281
Critique of Proposals to Separate Subsidy from Air Mail Pay 18:166-180
Discussion of the Air Mail Subsidy in the United States..... 18:409-420
Effect of Political Interest Groups on CAB Policies 19:379-410
Effects of Air Mail Subsidy on the Development of Commercial Aviation . 16:253-279
Excerpts from CAB Report on Administrative Separation of Subsidy from Total Mail Payments .. 19:345-353
Identification of Air Mail Subsidy and Its Effect on Airline Communities. 17:459-468
The Illusion of Airline Subsidy 17:32-42
Interim Report of Senator Edwin C. Johnson on Separation of Airmail Pay from Subsidy 17:333-346
Interstate Commerce Commission Order Providing for Change in Compensation 10:405-413

President's Plan for Separate Payment of Airline Subsidies: Reorganization Plan Number 10 of 1953 ..... 20:210-212
"Recapture" Air Mail Pay for American Airlines 13:140-141
"Recapture" Air Mail Pay and the Civil Aeronautics Board 13:321-323
Recent Trends in Domestic Air Mail Rate Cases .. 14:254-263
Recommendation to Separate Subsidy from Compensatory Air Mail Pay 17:469-470
Senate Proposals on Air Mail Subsidies 17:253-258
Supplementary Report on the Determination of a Uniform Compensatory Mail Rate Structure for the Domestic Airlines
Ernst & Ernst Supplementary Report 18:358-363
Supreme Court Construction of Mail Rate Subsidies to Airlines 21:239-245
Survey of Separation of Compensatory Mail Pay from Total Mail Payments to Domestic Airlines ... 18:206-33

AIRMEN

See also *Civil Aeronautics Board, CITEJA Conventions, Space Activities (In general), Pilots*

Bibliography

Maschino: La Condition Juridique du Personnel Aerien 2:112-113

In General

Contract Which Creates the Status of Independent Contractor of an Agent *held* Valid Even Though its Purpose is to Avoid the State Workmen's Compensation Statute 26:396
Correlative Interests of the Landowner and the Airman 3:374-399
Federal Regulations Governing Maximum Flying Hours 5:649-650
Freedom of Movement of Aircraft Personnel Under the Chicago Convention 34:223-232
Outline of Functions Governing the Operations of the Civilian Pilot Training Program 11:357-358
Presumption that Pilot Will Exercise Due Care for His Own Safety Negates Any Negligence on His Part 21:118-119
Projections of Flight Crew Employment by U.S. Scheduled Airlines, 1961 and 1965 ..... 27:45-54
Projections of Flight Personnel Employment, 1960 ..... 25:76-78
Recovery for Wrongful Death Under State Workmen's Compensation Statute Exclusive Remedy of Airman Killed in Crash at Sea 26:111
Status, Powers, Rights, and Duties of Aircraft Commanders 14:157-169
Suit to Declare Requirement of Compulsory Retirement at Age 60 Invalid Dismissed 27:319

Certificates

Civil Aeronautics Authority Orders Revoking Airman Certificates 10:340-352

Employment Contracts

Contract Negotiated by Airline Pilots Association Takes Precedence Over Recommendation of a Presidential Emergency Board 18:489

Licensing
Adverse Findings by the Administrator of The Federal Aviation Board on an Application for a Medical Certificate was Not Binding on the CAB.....27:407
Amendments to Air Commerce Regulations 5:309-313
Applicants for Public Hearings by Bureau of Air Commerce Liable for Part of Costs if Decision Adverse.....5:650-651
Bureau of Air Commerce Hearings on Revocation of Transport Pilot's S.A.T. Rating for Defective Eyesight.....7:258-260
Certificate of Pilot Who Flew at Too Low an Altitude was Suspended.....27:322
Changes in Requirements for Pilot's License Effective 1 March 1933.....4:253-256
CAB Suspension of Pilot's Certificate for Failure to Comply With Licensing Requirements *Held* Proper.....33:365-366
Connecticut System of Licensing Airmen.....4:368-373
Development of the Mileage Limitation Concept for the Airline Pilot.....20:1-24
Enforcement of Federal Aviation Regulations...35:40-58
Illinois Program of Aviation Control and Development.....5:51-113
Medico-legal Problems in Civil Aviation: Physical Standards for Airmen Under the Civil Aeronautics Act of 1938.....24:304-322
Refusal to Issue a Pilot's License on the Basis of a Regulation Promulgated After Application was in the Best Interests of Air Safety.....27:322
Responsibility of Pilot for Supervision of Co-pilot was Found to Make the Pilot Equally Responsible for Careless Operation of the Aircraft.....33:206
Section 1004(i) of the Civil Aeronautics Act Immunizes Airmen from Suspension for Violations of Regulations.....21:494
Standards in State Licensing Procedures.....4:36-39
Suspension Due to Illness... 6:602
Suspension of Airmen's Certificate *Held* a Valid Use of Disciplinary Power as a Deterrent Sanction.....24:498
Suspension of Certificate of Pilot Who had Flown Plane with a Bent Rudder was Vacated Because an F.A.A. Investigator Who had Witnessed the Action Made No Move to Prevent the Flight.....27:322-323
Post-Military Reemployment
Flight Engineer Returning After Military Service Who Seeks Retroactive Seniority *Held* Not Entitled to Summary Judgment.....26:212
Wages
Views of the National Labor Board Regarding a Fair Wage Scale for Air Pilots.....6:144-146

AIRPORT AND AIRWAY DEVELOPMENT ACT

Amendment of 1976.....43:354

AIRPORTS

See also *Aviation (Development), Constitutional Law (Eminent*

Domain), Noise Litigation, Property

Bibliography

Bollinger and Tulley: Personal Aircraft Business at Airports 15:370-371

Bollinger, Passen, and McElfresh: Terminal Airport Financing and Management 14:123

Frederick: Airport Management 16:121-122

Hubbard, McClintock, and Williams: Airports, Their Location, Administration, and Legal Basis 2:109-110

Lewis-Dale: Aviation and the Aerodrome 4:124-125

National Institute of Municipal Law Officers: Airports and Airplanes and the Legal Problems They Create for Cities 10:522

Rhyne: Airport Lease and Concession Agreements ... 15:488

Taylor: British Airports 32:146

Wenneman: Municipal Airports 2:605

Zweng: Airport Operation and Management 14:400

In General

AADA Does not Preempt the Field of Airport Expansion 41:550

AADA Grant is not Federal Action so as to Require Environmental Impact Statement 41:550

Airport Authority *Held* a Governmental Function and Not Covered by Sherman Act 33:201-202

Bureau of Air Commerce Report on Income and Expenses of Airports, 1936 ..... 9:48-56

Case Law Interpreting Importance of Airports 15:303-306

Legal Problems of Private and Publicly Owned Airports 11:297-319

Management Responsibility in Airport Operation ... 14:464-477

Problems of an Off-Line Airport 9:692-695

Proposed Model Airport Zoning Act 12:172-175

Role of Airports in Defense Expansion 12:51-57

Use of Abandoned Highway for Airport *Held* Lawful ... 3:143

Adjoining Landowners

Adjusting the Conflicting Interests of Landowner and Aviator in Anglo-American Law 3:329-373, 531-625

Airport Authorities Enjoined From Permitting Planes to Land Which Fly Over Adjoining Landowner's Property at a Height of Less than 50 Feet 6:622-625

Compensation of Adjoining Landowners for Noise Under French Law ... 35:238-244

Damages for Diminution in Value of Land Due to Aircraft Noise and Technical Trespass Denied 27:216

Decree Enjoining Operation of Airport as a Nuisance Reversed Because an Airport is not a Nuisance Per Se 18:486-87

Federal Control of Land to Protect Airport Approaches 20:235-245

Impact of Municipal Airports on the Market Value of Real Estate in Adjacent Areas 20:440-453

In Suit to Enjoin Low Level Flights Over Speech and Hearing Therapy School Equitable Relief Allowed .. 26:212

Legal Framework of Airport Operations 19:253-273
Nuisance Action by Property Owner Complaining of Continuous Low Level Flights Sustained Since State Sovereignty Precludes an Invasion of the Rights of the People 26:305
Antitrust Liability 49:245-287
Approaches
Constitutionality of Zoning Laws Enacted to Protect Airport Approaches .. 13:272-277
Federal Control of Land to Protect Airport Approaches 20:235-245
Legislation and Administrative Regulations Concerning Obstacles Adjoining Landing Fields 3:207-325
Municipal Ordinance Preempted by Existing Federal Legislation ... 24:115-116
National Airport Problems 9:57-64
Proceedings of Conference on Control and Protection of Airport Approaches 24:169-202
Program for Acquisition of State Highway Rights-of-Way for Use as Runways or Emergency Landing Strips 6:501-513
Charges
Effect of Standard Charges of Canadian Airport Operations 21:387-398
Report of ICAO Air Transport Committee, 1953 ..... 32:515-518
Consolidation
CAB Policy on Airport Consolidation 32:515-518
Development
Aerodrome Manual to Guide Airport Authorities in the Jet Age 27:289-290
Airline Airport Capacities 12:58-63
Airport Problems of the Airlines 23:11-18
Air Traffic Forecasting for the New-York-New Jersey Port District ... 17:379-399; 18:33-45
Analysis by Chief of the Airport Section, Civil Aeronautics Authority, of Problems of 1938 ..... 9:649-659
Aviation Encouragement Under the Civil Works Administration 5:233-239
Bureau of Air Commerce Report on Income and Expenses of Airports, 1936 ..... 9:48-56
Comparative Study of Airport Development and Operational Problems in Five Cities 24:49-82
Construction of Hanger Facilities for Lease to Private Airline within the Power of a City 19:491
Construction Progress Under the CWA 5:470
Economic Approach to Airport Noise 30:207-220
Effect of Introduction of Jet Aircraft on Airport Planning and Management 23:156-164
Efforts of Farmers to Encourage the Building of Airports for Smaller Air Craft 18:234-237
Federal Airport Development Program Under the CWA 5:535-538
Federal and State Airport Programs 6:538-542
Measuring the Air Terminal Consumer Market 21:20-38
Michigan State Airport Program 6:543-645

NASAO Committee Report on the Need for More Airports 11:53-56
Need for an Expanded Airport Program in the United States 23:27-33
Operators' Viewpoint Towards Airport Planning for Jet Transportation ... 23:5-10
Plan for Efficient Use of Washington Area Airports 35:204-15
Planning and Financing Chicago's Municipal Airports 23:34-67
Planning Questions, 1939 . 11:75-80
Position of NASAO on the Federal Airport Aid Program 20:224-228
Privately Owned Airports 9:106-109
Problem of Airport Size .. 8:560-570
Size and Capital Investment Increase 8:560-563
Program of the Civil Works Administration 5:114-117
Report of the Aviation Facilities Study Group to the Bureau of the Budget, 1955 ..... 22:475-483
State Legislature Programs in 1934 ..... 5:301-304
The Stake of the Airlines in Airport Development ... 17:22-31
Use of Money by Georgia Commission to Build Airports Constitutional Because the Primary Purpose was for the Promotion of Public Convenience 6:147-148
Viewport of the Federal Government Towards Development of Airports for Jet Aircraft 23:1-4
WPA Airport Program: An Analysis 7:495-499

Discrimination

Refusal to Serve a Negro at a Private Airport Restaurant a Violation of the Equal Protection Provision of the 14th Amendment 27:318
Requiring a Segregated Waiting Room Neither Compensable nor Enjoinable 26:394

Eminent Domain

Acquisition of Land for Airports 5:410-395
Aeronautics Commission which Condemned Land for an Airport and Deposited Money with the Court Entitled to a Unit of Assistance to Compel Removal of the Defendant from His Land 27:215
Claim in Inverse Condemnation Denied Since There Was no Depreciation in Value of Plaintiff's Property .. 34:313-414
Commissioner Filing Report on Compensation for Land to be Taken Who had also been an Appraiser Presumptively Prejudiced . 26:395
Compensation for the Taking of Land Under a Restrictive Zoning Ordinance Determinable on Possible Uses to Which Land Could Be Put Despite the Zoning 26:395
Condemnation of Land Under Federal Law Conveys a Fee Simple Title Thus Barring Reclamation of Land Sold by the Federal Government to a City 27:318
County Commissioners Appropriating Land for Use as an Airport not in Contempt of an Injunction Forbidding an Airport Corporation and All Others Deriving Title From it to Operate an Airport 18:373
Granting of Fee Simple Title on Condemned Lands,

even though Not Originally Asked for Prevents Returning the Land to the Original Owner When the City Abandons the Use to Which it Was Put ... 22:492-493

Jury Charge That the Easement Sought by the Government to Keep Land Clear of Obstructions was an Avigation Easement Error 27:100

Legal Framework of Airport Operations 19:253-273

Mere Threat to Condemn Land not a Taking ... 19:115-116

Police Power versus Eminent Domain Power 35:635-645

Problems in Exercise of the Power by Municipal Corporations for Airport Purposes 5:327-329

Property Condemned by City for Airport does not Revert to Original Owners for Misuse or Nonuse 21:246-247

Statute Authorizing the Secretary of Commerce to Take Property for Airport Purposes a Valid Exercise of the Interstate Commerce Power 19:116

Suit by Landowners Owning Land Completely Outside Condemned Area Who Sought to Intervene in Condemnation Proceedings Properly Dismissed 24:114

Zoning Board's Established Height Restrictions *held* Inverse Condemnation 34:119-126

Valuation Date In Inverse Condemnation Proceeding *held* to be Date Suit was Filed 36:371-372

Exclusive Right to Operate

Federally Funded Airport 52:1045-1086

Federal-State Jurisdiction

The Grant of Exclusive Jurisdiction Over the Airport to the Federal Government Does Not Exclude all State Jurisdiction 32:620-621

Funding 47:519-563

Heliports

Planning for Suburban Heliports 22:271-282

International

Airline Frontier Formalities and Customs-free Airports 20:416-439

Revenues, Costs, and Passenger Traffic at International Airports 35:226-237

Leases

Carrier Liable Under Indemnity Agreement for Losses Incurred in Use of Premises 33:503-504

Injunction Issued to Enforce Lease Agreement Rules and Regulations of Port Authority to be Reasonable 33:362-364

Lease not to become Effective until Airport Completed Void as a Violation of the Rule Against Perpetuities .27:317

Renewal Clause in Airport Concessionaire's Lease Subject to State Arbitration Code 35:671

Valuation of Airline Leasehold Interests for Computing Tax Assessment Properly Excluded from Tax Base 33:501-502

Liability

Carrier Liability to Passenger Injured on Disembarkation Limited by Warsaw Convention (France) .. 33:207-208

County Operating an Airport Liable for Injuries

Sustained in Crash Resulting from Failure to Call to the Pilots Attention an Obstruction in the Runway 18:489
Governmental Tort Liability for Operation of Airports 26:173-181
Liability of Airport Proprietors 5:558-559
Low Overflights which Destroy Commercial Use of Property 14:112-117
Municipal Airport Immune from Liability is a "Public Governmental Function" 10:422-424
Municipality Owning and Operating an Airport has a Duty to Exercise Care for Users as Invitees 19:117
Municipality Owning and Operating an Airport Exercising a Proprietary Function 19:117
Operator of Aircraft Damaged When it Collided While Taxiing with Parked Vehicle Not Entitled to Recovery Because of Contributory Negligence 4:276-282
Preventing Use of Runways by Automobiles to be a Duty of Municipal Airport 10:433-434
Theories of Recovery for Slip and Fall in Airports .. 33:171-178
Tort Liability of Municipalities Operating Airports 5:437-439
Types of Potential Liability of Airport Proprietors 1:263-273
Local Control of Airports 53:1-30

Municipal

Access to City-owned Airport under Exclusive Control of City's Board 23:119
Airport Authority Created by a City Under the Cities Authorities Act 34:145-146
Operation of Airport Within the City Limits Not Restricted by Zoning Ordinances 23:119-120
City Owning and Operating Airport Outside its Corporate Limits 4:427-429
Construction of Hangar Facilities for Lease to Private Airline 19:491
Contract Clause by Municipal Air Board Called for Arbitration 25:360
County Board of Commissioners 5:502
Development of Airport by Two Municipalities ... 10:517-519
Financial Problems of Municipal Airports 8:571-576
Immunity of Municipality Operating an Airport Waived by Purchase of Liability Insurance 22:375
Impact of Municipal Airports on the Market Value of Real Estate in Adjacent Areas 20:440-453
Injunctive Relief Sought by Airlines from Municipal Tax on Users of City-owned Airport Outside the City Limits 29:375-378
Intermunicipal Cooperation in Establishing, Maintaining, and Operating Airports 12:301-317
Lease of a Portion of a Municipal Airport, Non-exclusive 26:304
Lease of Land by City of Los Angeles and Operation of Municipal Airport Thereon Not Violation of Constitution . 7:290-291, 460-461

Legal Basis for Creation, Control, and Operation 5:410-439
Legal Developments, 1940 ..... 12:148-162
Legal Developments, 1941 ..... 13:116-139
Liability of City for Damages From Negligence Operation of Municipal Airport ... 1:365-367
Minnesota Attorney General's Opinion Concerning Power of Villages Throughout the State to Construct and Maintain Airport Lights 6:467-468
Minnesota Attorney General's Opinion on Condemnation Proceedings of Land Outside the Corporate Limits for Airport Construction 6:141-144
Municipal Corporation's Power to Appropriate for Airport Operation 4:110-111
Municipality Owning and Operating an Airport Exercising a Proprietary Function 19:117
Operation of Airport 21:247
Operation of a Municipal Airport as a Corporate Function, ... 18:371
Operation of Municipal Airport for Repair as a Governmental Function 8:270-272
Planning and Financing Chicago's Municipal Airports 23:34-67
Pledge of General Revenue by City for Repayment of Government Loan for Municipal Airport 6:273-275
Raise in Rates Charged for Use of "Common Facilities" at a Local Airport 23:120
Statute Giving Municipal Airport Immunity from Liability 24:497
Statute Shortening the Limitation Period 27:100-101
Taxis Operating from an Airport in City Where Not Licensed 27:317-318
Use of Municipal Funds for Airport Operation and Maintenance 5:150-152
Working Memorandum on Intermunicipal Airport Corporation 13:61-63
Noise
Compensation of Adjoining Landowners Under French Law 35:238-244
Damages for Diminution in Value of Land Due to Aircraft Noise and Technical Trespass 27:216
Decree Enjoining Operation of Airport as a Nuisance 18:486-487
Economic Approach to Solving the Noise Problem 30:207-220
Examination of the Legal Problems Incident to Aircraft Noise 25:373-401
Opinion of the Los Angeles County Council on the Power of the County to Regulate Aircraft Noise 26:353-358
Theories of Recovery for Aircraft Noise at Public Airports 32:387-407
Noise Control
A New Approach 38:514
Airport Noise Control 38:473
Examination of Legal Problems Incident to Aircraft Noise 36:595
Legal Solutions 38:489
Political Solutions 38:484
Recently Proposed Solutions 38:508
Federal Aviation Regulation: Part 36 ..... 38:503
Noise Regulation 45:324
Nuisance
City Not Liable to Adjacent Landowner for Impairment of Peaceful Enjoyment . 4:111-112

Airport Not a Nuisance Per Se 18:486-487
Dust Spread by the Operation of an Airport 5:332-336
Early Trends in Aircraft Noise and Nuisance Litigation 4:462-464
Erection of Towers on Land Adjoining Airport by Defendant Landowner Permanently Enjoined as a Public Nuisance 9:198-199
In Suit to Enjoin Low Level Flights Over Speech and Hearing Therapy School Equitable Relief Allowed .. 26:212
Nuisance Action by Property Owner Complaining of Continuous Low-level Flights Sustained 26:305
Operations of Airport in Residential Section of City Restrained as a Nuisance .. 10:519
When Operation of an Airport Constitutes a Nuisance 4:330-339

Planning

An Innovative Approach to Airport Planning 39:353-59
Security 45:325

Regulation

Airport Classification by the Bureau of Air Commerce 7:492-494
Exclusive Gasoline Concessions under the Federal Airport Act of 1946 ..... 17:240-243
Federal Licensing of Airports 22:51-63
Granting to Taxi Company the Exclusive Right to Pick-up Passengers at Airport .. 20:371
Legal Framework of Airport Operations 19:253-273
Letter from President Truman to General Doolittle Establishing a Temporary President's Airport Commission .. 19:101-102
Local, State, Federal, and International Regulation of Municipal Airports ... 5:425-435
Regulation of Various Types of Airports 1:483-492
Report of the President's Airport Commission, 1952 ..... 19:221-230
Suit to Enjoin Use of Newark Airport Dismissed Since the Power to Amend CAB Flight Pattern Regulations was Outside the Jurisdiction of the Court .. 25:241
Traffic Control at Active but Non-Airline Airports 11:67-74

Revenues

Aspects of Planning for New Sources of Airport Revenues 23:19-26

Safety

Financial Assistance Available from State Funds for the Furtherance of Projects Providing Airport Safety 17:233-234
Letter from President Truman to General Doolittle Establishing Temporary President's Airport Commission .. 19:101-102
Operation of Boundary Lighting System 5:652
Report of the President's Airport Commission, 1952 ..... 19:221-230
Nonconforming Use as Airport Existing at the Time of Adoption of Zoning Ordinance 8:502-503
Safety and Noise Abatement Act of 1979 ..... 52:499-527

Terminals

Lessee *held* not to Have Contructive Notice of Hazardous Conditions in Terminal 36:168-169

Zoning
Zoning Ordinance Restricting Height of Structures Surrounding Airport *held* a Taking 36:342-345
Weather Studies 49:338

AIR ROUTES

See also *Aviation (Development), Bilateral Agreements (In General), Civil Aeronautics Board (Domestic Licensing), Foreign Air Carriers permits (Policies), Foreign carriers (Operating Authority)"*
Bibliography
Smith: Airways Abroad 18:120
In General
Air Route Problem in the United States 18:281-298
Analysis of Procedure in New Route Cases 14:267-288
Carrier Awarded Service to Cities Included in "Catch-all" Clause in its Application *held* Must Serve Those Cities Where the Modification of its Routes Does Not Amount to a Substantial Change in its System 27:321-322
Certification of Local and Feeder Routes 14:386-391
Effect of Introduction of Jet Aircraft on Airline Scheduling, Route Patterns, and Sales 23:164-169
Map Analysis of United States Airline Competition . 25:121-147, 403-427
Need for the Best Use of "Feeder" Routes 11:17-26
Order Granting One of Two Mutually Exclusive Route Applications Must Be Made only after a Prior Hearing of All Applications 19:114; 366-368
Problems in the Establishment of an Air Route Pattern in the United States 17:127-140
Promotion of Feeder Air Transportation 17:347-360
Suspension of Trunk Carrier's Certificate for Small-City Feeder Routes and Grant of Temporary Certificate for These Routes to a Local Carrier *held* Within the Power of the CAB 19:491
Abandonment
Application of "Use It or Lose it" Doctrine 33:368-369
Airline Mergers
Effect of the Proposed Merger Between American Airlines and Eastern Air Lines 28:218-233
Recasting the Air Route Pattern by Airline Consolidations and Mergers 21:293-311
Arbitration
Rights Under United States-France Bilateral Treaty Decided by Arbitration 30:231-244
Future Application of Lessons Learned in United States-France Arbitration 30:244-247
Certification
Effect of Civil Aeronautics Board Policy of Subsidy Reduction to Local Service Carriers 34:566-609; 35:59-89
International
The Colonial Airlines Challenge to the U.S.-Canadian Transport Agreement 19:1-10
Development of Air Navigation in Southeast Asia and the South Pacific . 20:88
Historical Background and Some Major Issues of Transpacific Route Investigations 34:3-26
Postwar Planning of International Routes by the

Civil Aeronautics Board 16:388-394
Proposed Trans-Atlantic Air Lines for the U.S., Canada, United Kingdom, and the Irish Free State 7:273-274
Role of the CAB in the Grant of Operating Rights in Foreign Air Carriage . 22:253-270
Intrastate
Civil Aeronautics Board Assertion of its Authority to Control Intrastate Operations: *Chicago and Southern* Case 17:107-112
Local Carrier was Awarded a New Route Because of Inadequate Surface Transportation and Economic Expansion in the Area 27:406
Realignment
Ashbacker Doctrine Applied to Mutually Exclusive Air Route Applications . . . 23:117-118
Effects of Competition and Changes in Route Structure on Growth of Domestic Air Travel 18:78-90
Legal Problems in Revising the Air Route Pattern 15:397-408
Local Carrier was Substituted for a Trunkline Carrier on a Profitable Route to Strengthen the Local Carrier 27:323
Realignment of the Domestic Airline Route Pattern 15:409-433; 16:20-39
Re-ordering the National Air Pattern 15:466-474
"Use it or lose it"
Retrial of the Issue of Public Convenience and Necessity in the Transfer of a Dormant Route to the New Corporation Following a Merger was Found to be Unnecessary 20:117-118
Suspension of Service to a Point which did not Meet the CAB's Long Range Objectives for Local Service Carriers 27:406
Weaknesses in the Existing Pattern of Air Routes . 15:295-302

AIR SAFETY

See *Safety*

AIR SPACE RIGHTS

See also *Federal regulation, History of Law (Cujus est solum, etc.), State regulation, Torts (Air Trespass)*

Bibliography
Johnson: Rights in Air Space 32:627-630
Wright: The Law of Airspace 35:678-679
Airports
Although Air Force not in Possession under Lease, It Had a Right to Possession and Thus Must Pay for the Taking of an Aviation Easement over Plaintiff's Land 27:318
Examination of the Legal Problems Incident to Aircraft Noise 25:373-401
Proceedings of Conference on Control and Protection of Airport Approaches 24:169-202
Review and Commentary on Various Theories of Recovery by Landowners Against Owners and Operators of Aircraft and Airports 2:82-94
Valuation of Land in Partial-Taking Areas 24:103-112
Cujus ets solum, etc.
Doctrine Discussed 5:332-336
Examination of Airspace Trespass 27:341-359

Examination of the Legal Maxim 26:237-254
Landowner's Interest in Airspace Over His Property *held* Limited by Extent to Which He Can Possess the Air and Space for the Use and Enjoyment of His Land: *Lacroix v. The Queen* (Canada) 22:235
Legislation
Air Space Act of 1926-Its Effect on Landowners.. 1:346-347
Railroads
Use of Air Space Above Railroad (and Other Public Utility) Property 1:52-75
Right of Passage
Duty to Disclose Obstructions in the Navigable Airspace 24:362-370
Executive Order Reserving Airspace Over the Quetioc-Superior National Forest 17:232-233
Local Ordinance Restricting Height of Overflights Precluded by Preempting Federal Legislation Under the Interstate Commerce Power: *Allegheny Airlines, Inc. v. Village of Cedarhurst* 22:373
National Sovereignty at High Altitudes 24:384-397
High Altitude Flight in the Context of Existing Law 24:390-396
Status of the Disputes Between "Free Passage" and "National Sovereignty" Proponents 2:356-371
Violation of Executive Order Forbidding Flight in Certain Areas Enjoined ... 20:119
Sovereignty
Airspace Sovereignty Over Certain International Waterways 19:144-151
Examination of Problems in Airspace Sovereignty . 29:328-345
State vs. Federal 15:27-38
Theories of Ownership
Airspace Not Subject to Ownership Except as Surface Owner Subjects It to Use as an Incident of the Use of the Surface ... 7:462-465, 624-628
Airspace Ownership and the Right of Flight 3:400-410
Duty to Disclose Obstructions in the Navigable Airspace 24:362-370
Flight of Aircraft as a Right versus a Privilege 6:201-205
Landowner's Interest in Airspace Over His Property Limited by Extent to which He Can Possess the Air and Space for the Use and Enjoyment of His Land: *Lacroix v. The Queen* (Canada) 22:235
Problems of Federalism in the Air Age 24:127-150, 253-272
Right of Flight Theory... 5:548-563
Right of Landowner in Airspace Above His Land 10:158-166
United States Influence on the Future Development of the Air Sovereignty... 22:209-221
Title to Property
Adjusting the Conflicting Interests of Landowner and Aviator in Anglo-American Law 3:329-373, 531-625
Continuous Invasions of Land by Low Level Flights Compensable: *Matson v. United States* 26:212
Enforcement of Municipal Ordinance Forbidding Over-Flights of less than 1000 Feet Enjoinable: *All-American Airways, Inc. v. Village of Cedarhurst* 19:492
Splitting Title Horizontally 1:54-59, 61-75

AIR TERMINAL ZONES 45:393

AIR TRAFFIC CONGESTION 41:4-31

AIR TRAFFIC CONTROL

Bibliography
U.S. Department of Commerce: Report of Committee on Air Traffic Control 4:446
In General
Constitutionality of State and Municipal Air Traffic Control 15:108-116
Discussion of Needed Changes and Improvements 7:513-520
Federal Airway User Charges 20:213-217
Hidden Danger in the Clear Blue Skies 34:255-290
Importance of Flight Dispatching in Air Transportation 9:279-282
Inter-line Safety Agreement on Regulation of Los Angeles Airline Traffic . 7:606-608
Liability of Ground Control Operator for Negligence 17:170-183
Operation as a Branch of The Bureau of Air Commerce 9:271-274
Special Rules for Century of Progress Exposition, Chicago 1934 ..... 5:467-469
Traffic Control at Active but Non-Airline Airports.... 11:67-74
Vertical Separation of Aircraft 23:80-81
Approach and Landing Procedrues 42:47-55
Charges
Program of Charges for the Use of the Federal Airway System 21:182-202, 312-326
Collisions
Applicability of Federal Air Traffic Rules.....4:103-108
Government Liability
Allocation of Liability between Air Carriers and Control Towers for Air Accidents in Airport Approach Zones 23:239-245
Contributory Negligence of Plaintiff Rather than Negligence of Air Traffic Controllers as Proximate Cause of Air Crash 27:405
Controller's Duty to Warn of Wake Turbulence and Prevent Takeoff 33:497-498
Controller using "One Off, One On" System.... 33:498-499
Desirability of Executive Settlement of Claims Against the Government 30:281-287
Failure of Air Traffic Controllers to Give Adequate Warning to Aircraft to Avoid Collision Negligence of the Kind and Type Contemplated Under the Federal Tort Claims Act 26:112
Governmental Immunity From Liability for Wrongful Death Due to the Negligence of Air Traffic Controllers Waived Under the Federal Tort Claims Act 20:247-248
Negligence of Governmental Employee in Relaying Weather Information to Pilot Created Governmental Liability under the Federal Tort Claims Act.....35:300-301
Negligent Error on Weather by Tower Operator Basis for Governmental Liability 33:718
Recovery Against the United States for Negligence of Air Traffic Controllers Not Barred by the FTCA.....22:250

Negligence in Giving Clearing and Not Reasonably Designed to Insure Aircraft's Safety 41:537
"Standards and Practices": The Judiciary's Role in Promoting Safety in the Air Traffic Control System .. 55:1123
Improvement
Implications of the Adoption of Commercial Jet Aircraft 23:147-150
Need for a Radio System . 9:126-129
Privatization of the Air Traffic Control System 54:795
Report of the Aviation Facilities Study Group to the Bureau of the Budget, 1955..... 22:475-483
Suggestion of a Constitutional Amendment to Nationalize Airspace 13:324-325
International
Eleventh Annex to the Chicago Convention . 17:456-457
Problems with International Air Traffic Control and Possible Solutions ... 34:467-472
Liability
Controller's Duty to give Proper Warning to Prevent Aerial Collision 33:364-365
Controllers Who Failed to Give a Warning Light Signal to Two Planes which Collided Owed No Duty to Planes Operating under Visual Flight.....27:214
Government Operated Control Tower which had Granted the Landing Request of a Plane Attempting to Effect a Visual Landing in Bad Weather not Negligent23:118-119
Proposed Proof of Fault System with No Limitation on Liability 32:3-23

AIR TRAFFIC CONTROLLERS

Liability 39:601-18

AIR TRAFFIC RIGHTS

See *Air routes (Arbitration)*

AIR TRANSPORT

See also *Air Freight, Carriers, Transportation*
Bibliography
Black: Transport Aviation ... 3:146
Frederick: Commercial Air Transportation..... 13:192-193; 14:124; 19:119
Grumbridge: Marketing Management in Air Transport 34:155-157
Handbook of the Air Transport Industry (issued by J.S. Bache & Co.) .. 12:100-103
Hocking and Haddon-Cave: Air Transport in Australia 19:119-122
Lindholm: Public Finance of Air Transportation ...17:119-121
McFarland: Human Factors in Air Transportation - Occupational Health and Safety.....20:120-123
Puffer: Air Transportation . 13:95-96
Ray: The Story of Air Transport 15:371-372
Smith: Air Transport Operation 3:147
Stratford: Air Transport Economics in the Supersonic Era 34:154-155
Thayer: Air Transport Policy and National Security: A Political, Economic, and Military Analysis 33:209-211
Verploeg: The Road Towards An European Common Air Market Civil Aviation and European Integration . 29:381-382
Wheatcroft: The Economics of European Air Transport 24:117-122

Wilson and Bryan: Air Transportation 17:372-373
Wolfe: Air Transportation, Traffic and Management 17:492-493
In general
Air Sovereignty: Resolution of International Chamber of Commerce, 16th Congress 24:357-359
Air Traffic Forecasting for the New York-New Jersey Port District ... 17:379-399; 18:33-45
Collaboration between the Airplane and Other Means of Transportation 6:579-583
Developments in Safety, Economy, and Comfort in Air Transportation 5:240-245
Economic Regulation under the Civil Aeronautics Act of 1938 ..... 12:163-171
Effect of Regulated Competition on the Air Transport Industry ... 22:157-191
Ernst & Ernst Study of Methods of Compensation for Carriage of Domestic Air Mail and for Operation of Air Transportation Essential to Public Interest 17:86-93
Integration under the Common Market: Resolution of International Chamber of Commerce, 16th Congress 24:358-359
Legal and Policy Aspects of Air Transport in Australia 26:13-35
Survey of Australian Air Service 26:13-15
Non-scheduled Services: Resolution of International Chamber of Commerce, 16th Congress 24:358
Passenger Traffic Pattern Within the United States 18:157-165
Factors Affecting Traffic Flow: Primary 18:157-161
Factors Affecting Traffic Flow: Secondary 18:161
Inter-City Passenger Volume Formula 18:162-164
Promotion of Feeder Air Transportation 17:347-360
Rationalization of Air Transport 9:41-47
Recommendations Concerning Liberalization of European air Transport and Air Freight 27:211-212
Regulation of Competition in United States Domestic Air Transportation 24:410-434; 25:148-181
Role of Air Transport in European Integration 24:273-285
Selection of Travel Agents for the Selling of Air Travel 27:332-340
Status, Trends, and Prospects in 1947 ..... 14:150-156
Animals 51:597
Capacity
United States International Air Transport Industry .. 32:24-93
Development
Report on Trends in Air Transport and Accomplishments of the Civil Aeronautics Board, June 1951-October 1952 ..... 19:462-469
Papua and New Guinea . 36:380-313
Traffic Generation
Critique of Civil Aeronautics Administration Studies on Air Traffic Generation in the United States 20:158-177
U.S. Model Agreement 46:1007

AIR TRESPASS

See *Torts (Air trespass)*

ANIMALS

Air Transportation 51:497-529

ANTITRUST

See also *Administrative Law (Procedure)*
In General
Air Carrier's Acquisition of a Fixed Base Operator that was also a Sales Agent for Executive Jet Aircraft .34:149-150
CAB Denied Jurisdiction to Adjudicate Private Trademark Disputes ..22:373-374
Concerted Quotations of Special Rates for Military Personnel on Railroads Illegal Per Se 24:371
Practice Not Enjoinable Until After a Ruling By the Interstate Commerce Commission 25:241
Transportation of Military Personnel at Reduced Rates 26:303-304
Opinion of Post Office Department Solicitor: Proposed Contracts Between Two Carriers are Monopolistic and Thus Violate the Air Mail Act of 1934.....8:635-656
Administrative Law
Carrier Seeking Treble Damages for Alleged Violation of Antitrust Laws by Air Freight Carriers Entitled to Immediate Relief in Court Without First Obtaining a Determination From the CAB.....18:488
Conflict Between Regulation of Industry Through Administrative Agencies and the Federal Antitrust Laws 31:47-57
Court Jursidiction over Private Antitrust Suits in the Air Transport Industry 21:114-117
Monopolistic Practices at Certified Carriers 18:487
Primary Jurisdiction of the CAB in Antitrust Cases 18:238-246
Treble Damage Action.....20:119
Airport Liability 49:245-287
Computer Reservation Systems (CRS's) 51:157-196
European Economic Community Antitrust 50:76
Enforcement 50:685
Extraterritorial Applications of United States Antitrust Law and International Aviation 54:533-575
Government Function
Airport Authority as Governmental Function 33:201-202
Horizontal Market Allocation .49:481
International Regulation ..50:69-120
Jurisdiction 50:931-967
Local Government Antitrust Act 50:805-835
Statutes of Limitation Tolling
Governments Suits Toll the Statute Against Co-Conspirators Not Brought Before the Court.....38:67-83
Wage Fixing 49:289-314

ARBITRATION

See also *Air Routes (Arbitration)*
In General
Air Transport Rules of Arbitration 11:99-110
Contract Clause Negotiated by Municipal Air Board which called for Arbitration of Disputed Leasing Agreements Void as an Improper Delegation of Discretionary Public Power 25:360
Commercial
Draft Convention on the Recognition and

Enforcement of Foreign Arbitral Awards 25:336-344
Text 25:337-344
Labor
Jurisdiction Over Labor Disputes Voluntarily Submitted to State Arbitration Not Exclusive in the Federal Government 27:215-216

ASHBACKER DOCTRINE
See *Administrative Law, Civil Aeronautics Board*

ATTORNEY ADVERTISING
Constitutionality 51:661

AUSTRALIA
Bibliography
Hocking and Haddon-Cave: Air Transport in Australia 19:119-122
Air Transport
Australian *Aviation Case*: Power to Regulate in International Air Transport 8:27-32, 125-128
Legal and policy Aspects of Air Transport in Australia 26:13-35

AUTOMATED RADAR TERMINAL SYSTEMS III . 44:322-29

AUTOPILOT LITIGATION ... 48:693

AVIATION
Bibliography
Aircraft Yearbook for 1933 (ed. by Aeronautical Chamber of Commerce of America, Inc.) 4:447
Aircraft Yearbook for 1934 (ed. by Aeronautical Chamber of Commerce of America, Inc.) 5:507
Aircraft Yearbook for 1935 (compiled by Aeronautical Chamber of Commerce of America) 6:470-471
Aircraft Yearbook for 1936 (ed. by Mingos) 7:423
Aviation Statistics (Actuarial Society of America) 4:125-126
Boy: Una Historia con Alas .. 23:122
Dykstra and Dykstra: The Business Law of Aviation 14:264-265
Freudenthal: Flight into History: The Wright Brothers and the Air Age 17:371-372
Gautreaux & Lally: Aviation Subject Headings 16:247-248
Grierson: Challenge to the Poles 31:58-59
Hoff and Fulton: A Bibliography of Aviation Medicine 13:351-352
Institute of the Aeronautical Sciences: 1933 Proceedings 5:161
Ogburn: The Social Effects of Aviation 14:264
Smith: Airways, Commercial Aviation in the United States 33:374-377
Wassenbergh: Post-War International Civil Aviation Policy and the Law of the Air 24:499-500
World Aviation Annual (ed. by Van Zandt and McClelland) 15:372-373
In General
Functions of the Aeronautical Chamber of Commerce 6:552-558
Recent Cases and Developments in Aviation Law 55:1
Report of IATA 10th Technical Conference, 1957 ..... 25:85-91
Summary of Proceedings - First Regional Meeting, North Central Group of National Association of State Aviation Officials . 4:355-364

Agriculture
Legal Implications of Agricultural Aviation 18:399-408
Damages
International Accidents 51:953
Punitive Damages in Mass Aviation Disasters ... 51:303-413
Development
Analysis of Two Decades of Federal Regulation of Aviation.....12:105-147
Background and Development of U.S. Transportation Policy as Related to Aviation.....7:155-201
Bureau of Air Commerce Report on Aeronautical Progress 6:578-579
Civil Aviation in Transition Towards Economic Self-Sufficiency.....26:209-211
Connecticut Program of Aeronautical Regulation and Promotion..... 7:56-94
Correlation of Federal and State Efforts in Developing Civil Aviation 9:31-35
Critique of the Civil Aviation Policy of the United States.....27:221-246
Development of Third Level Air Transportation ...29:182-204
Discussion of Trends in 1935 and 1936.....7:541-550
Economic Regulation of Civil Aviation in the United States.....26:101-107
Effect of Provisional International Civil Aviation Organization on the Development of Air Law . 14:1-10
Exclusive Airport Space Grants Under Federal Aviation Act 52:1045
Federal Aid for Civil Aeronautics 11:27-32
Federal and State Coordination in Expansion of the Aviation Industry6:492-494
Federal and State Promotion of Aeronautics 4:473-478
Federal Aviation Development Program in Florida.....5:539-547
Financial Problems of State Regulation and Promotion of Aeronautics 4:493-498
From the DC-3 to Hypersonic Flight: ICAO in a Changing Environment ...55:407
General Commentary on Topics Discussed at the ICAO 12th Assembly Session, 1959.....26:269-277
Growth of Civil Aviation in the late 1930s 11:33-40
IATA Technical Committee, 1960.....27:300-311
Illinois Program of Aeronautical Regulation and Promotion..... 5:51-57
Illinois Plan of Aviation Encouragement 4:188-211
Michigan Airport Conference on State Progress 7:359-364
Michigan Program of Aeronautical Regulation and Promotion.....6:325-364
New York Program of Aviation Promotion....9:110-114
Objectives and Methods of Internationalization of Airlines: Development of International Cooperation 17:184-193
Pennsylvania Program of Aviation Promotion....9:121-125
Policies of the Eisenhower Administration.....21:327-329
Political and Economic Prospects of the Jet Age 24:398-409
Problems in the Establishment of an Air Route Pattern in the United States.....17:127-140
Problems of Federalism in the Air Age 24:127-150, 253-272

Promotion of Aeronautics State by Regulatory Bodies . . . 4:303-329
Federal Encouragement . . 4:304-309
Types and Methods of State Encouragement 4:309-325
Recent Developments in Michigan State Promotion of Aeronautics 4:504-510
Report of the Aviation Facilities Study Group to the Budget Bureau of the Budget, 1955 . . . . . 22:475-483
Report of the Mayor's Aviation Commission, City of Philadelphia, 1937 . . 9:283-295
Report of the Inter-American Technical Aviation Conference, Lima, 1937, on Encouragement of Air Navigation and Commerce Among Western Hemisphere Countries 9:422-445
Review of National Aviation Policy by the Air Coordinating Committee 21:212-238
International Aviation . . 21:231-235
Report on Trends in Air Transport and Accomplishments of the Civil Aeronautics Board, June 1951-October 1952 . . . . . 19:462-469
State and Federal Cooperation in Aviation Promotion and Control 4:459-461
State Aviation Promotion and Education 9:115-120
State Obligations in the Promotion of Aviation . 5:515-534
The National Association of State Aviation Officials Year in Review 7:440-449
Turkish Commercial Aviation 23:379-478
FAA's Civil Penalty Assessement Demonstration Program 55:383
Labor Issues
Economic Analysis of Labor Protective Provisions in the Airline Industry 53:401
Insurance Exclusions 52:451
International Civil Aviation Orgainization (ICAO) 55:407
Tort Litigation
Contribution and Indemnity . 52:743
Litigation Against United States 52:797

AVIATION CASE LAW

Recent Developments 44:231

AVIATION INSURANCE

Exclusions 43:371-373, 44:254
General conditions 43:377-382; 45:117, 348, 908

AVIATION LITIGATION
(See *AIRCRAFT*)

AVIATION MANUFACTURERS

Liability 45:880
Recent Developments 45:321

AVIATION PATHOLOGY & AVIATION MEDICINE

Proof of Liability and Damage 44:297

AVIATORS

see *Airmen, Pilots*

B

BAILMENTS

Aircraft
Airport Owner Accepting Airplane for Storage Lliable as Bailee 3:130-131, 467
Bailee Ignoring Instructions of Person From Whom He Hired a Plane 7:292

Defendant's Employee Obliged to Exercise Ordinary Care of Plane ... 10:434
General Rules of Tort and Bailment Law 10:434
Gratuitous Bailment 8:128
Pilot-bailees
Liability of the Pilot-Bailee 39:401-506

BANKRUPTCY

In general
Creditor's Inaction During Bankruptcy Proceedings 34:291-297
U.S. Airlines 48:89

BERMUDA CAPACITY CLAUSES

See *Bilateral agreements (Bermuda capacity clauses)*

BILATERAL AGREEMENTS

In general
Arrangements Negotiated by the United States under the Air Commerce Act of 1926 ..... 6:261-263
Authority in Bermuda-type Bilaterals to Regulate Foreign Carriers in the United States 29:3-5
Background and General Provisions of United States Bilateral Agreements . 30:248-263
Consultation Between United States and Brazil on Air Transport Problems 17:472
ECAC Report, 1959 .... 26:191-198
ECAC Secretariat Notes on Standard Clauses for Bilateral Agreements 27:281-289
Legal Status of Executive Agreements on Air Transportation 17:436-453; 18:12-32
Report of the Senate Subcommittee on International Air Agreements on Position of the United States in International Air Transport Agreements 23:349-371
Role of the CAB in the Grant of Operating Rights in Foreign Air Carriage . 22:253-270
Air Fares
Bermuda-Type Bilaterals and the Power of the CAB to Regulate International Air Fares 30:86-92
Bermuda Agreements
Bermuda Agreement Background and Compromise 41:443
Bermuda Capacity Clauses
Analysis of Bermuda Capacity Clauses 22:406-413
Bermuda Capacity Clauses in the Jet Age 29:115-130
Bermuda Conference
American Bilateral Air Transport Agreements on the Threshold of the Jet Transport Age 26:119-136
Rate-making and the IATA Traffic Conferences Effect of the Bermuda Agreement 16:298-322
U.S.-Belgium
Aviation Arrangements Between the United States and Belgium 4:101; 5:477
U.S.-Bolivia
Arrangement for Military Aviation Mission 13:187-191
U.S.-Canada
Agreement Giving Effect to 1939 Air Transport Arrangement 13:195-196
Arrangements Relating to Air Transport Services ... 10:513-515
Aviation Arrangements . 10:132-146
Aviation Relations Between the United States and Canada Prior to Negotiation of the Air Navigation Arrangement of 1929 ..... 2:335-341

The Colonial Airlines Challenge to the U.S.-Canadian Transport Agreement 19:1-10

U.S.-Denmark

Aviation Arrangements Between the United States and Denmark 5:472-477

U.S.-Great Britain

Arrangements Between the United States and Great Britain for the Validation of Airworthiness Certificates for Civil Aircraft 5:653

Arrangements on Pilots and the Operation of Civil Aircraft 6:453-455

Aviation Arrangement Between the United States and Great Britain 7:274

Executive Agreement on Leases of Military Bases Effected by Exchange of Notes 12:195-198

U.S.-Irish Free State

Reciprocal Air Navigation Arrangement Granting Liberty of Passage 9:194-197

U.S.-Italy

Air Navigation Arrangement Between the United States and Italy Effective 31 October 1931 ..... 3:75-78

U.S.-Mexico

Revisions to the Mexico-United States Air Transport Agreement, 1965-1970 32:167-194

Transit of Military Aircraft Agreement 12:374-376

U.S.-Netherlands

Air Navigation Arrangements Between the United States and the Netherlands ... 4:257-261

Aviation Relations Between the United States and the Netherlands 4:421-422

U.S.-Norway

Aviation Arrangements Between the United States and Norway 5:134-140

U.S.-Sweden

Air Navigation Agreements Between the United States and Sweden 5:140-142

U.S.-Union of South Africa

Aviation Arrangements Between the United States and South Africa . 5:142, 316-321

BIOGRAPHY

John Cobb Cooper

Commemorative essays 28:327-404

Dedication of the Symposium on the Warsaw Convention to the Memory of John Cobb Cooper 33:526

BIRDS

Ingested Into Aircraft Engines 51:1007-1035

BLUE SKY LAWS

See *Securities Regulation*

BOMB HOAX STATUTES

See *Criminal Law*

BRAZIL

Aircraft Industry

The Brazilian Experiment in the Creation of an Aircraft Industry 38:35-51

BUMPING

Early Responses 43:294-306

Overbooking and Denied Boarding: Legal Response, 1978-1988 ..... 54:1135

C

CARRIERS

See also *Air freight, Airlines, Certificates of Convenience and Necessity, Civil Aeronautics Board, Contracts, Economics, Insurance, International air transport, Liability*

Bibliography
Grönfors: Air Charter and the Warsaw Convention 23:252
Sundberg: Air Charter, A Study in Legal Development 29:151-153
In general
Air/Sea Agreement Between Trans-Atlantic Passenger Steamship Conference and IATA 27:169
Air Transport Rules of Arbitration 11:99-110
International Chamber of Commerce Resolutions on Coordination of Air and Rail Carriers.....8:666-667
Air Mail Subsidies
Administrative Separation of Subsidy From Total Mail Payments to Domestic Air Carriers 18:441-452
Analysis of Committee Report to the Senate on Separation of Air Mail Pay from Subsidy 18:320-350
Criticism of Separating Subsidy from Air Mail Payments.....20:273-281
Critique of Proposals to Separate Subsidy from Air Mail Pay 18:166-180
Determination that Carrier Refund a Portion of its Estimated Mail Pay to the Government *held* Within the Power of the CAB.....20:494
Discussion of the Air Mail Subsidy in the United States..... 18:409-420
Effect of Political Interest Groups on CAB Policies 19:379-410
Effects of Air Mail Subsidies on Development of Commercial Aviation . 16:253-279
Excerpts from CAB Report on Administrative Separation of Subsidy from Total Mail Payments . . 19:345-353
Identification of Air Mail Subsidy and its Effect on Airline Communities. 17:459-468
The Illusion of Air Line Subsidy 17:32-42
Interim Report of Senator Edwin C. Johnson on Separation of Air Mail Pay from Subsidy 17:333-346
Liability Limitations as Agents of United States Postal Service.....52:711-741
President's Plan for Separate Payment of Airline Subsidies: Reorganization Plan Number 10 of 1953.....20:210-212
Purpose, Cause and Control of Airline Subsidies.. 26:311-322; 27:29-44
Recent Trends in Domestic Air Mail Rate Cases ..14:254-263
Senate Proposals on Air Mail Subsidies.....17:253-258
Supplementary Report on the Determination of a Uniform Compensatory Mail Rate Structure for the Domestic Airlines: Ernst & Ernst Supplementary Report 18:358-363
Supreme Court Construction of Mail Rate Subsidies to Airlines 21:239-245
Survey of Separation of Compensatory Mail Pay from Total Mail Payments to Domestic Airlines: Ernst & Ernst Report 18:206-233
Air Service to Small Communities
Anaylsis of CAB Determination for Air Service to Smaller Communities Including Discussion of Various Factors used by the Board in Their Determination and the Inadequacies of Certain Factors 34:27-61

Capacity

Characteristics and Causes of Overcapacity in International Air Transport 32:53-82

Cargo

Possibilities for a Profitable, Unsubsidized Air Freight Service in the United States 10:454-501

Refusal of Carrier to Deliver Shipment to Consignee because it had not been Pre-paid *held* Conversion where the Contract Specifically Called for Payment after Delivery 27:317

Charters

Airline in Violation of § 403(b) of Federal Aviation Act in Collecting Additional Compensation after Travel Agent Absconded with Passenger Payments 33:502-503

Air freight Carrier not Allowed to Carry Passengers by Charter under the Civil Aeronautics Act 20:248

Applicability of Warsaw Convention Limitations to Charter Flights 33:716-717

Hire, Charter, and Interchange of Aircraft: Resolution of International Chamber of Commerce, 16th Congress 24:358

Limitation on Charter Services under the Civil Aeronautics Act of 1938 ..... 15:238-243

Civil Rights

Dismissal Without a Formal Hearing of Complaint Alleging Discrimination by a Carrier in Hiring not Subject to Judicial Review 24:497-498

Passenger Discrimination by Airlines 3:479-514

Common Carrier

Aviation Company Engaged in Selling Crop Dusting Services *held* Not a Common Carrier 18:372

Development of Aircraft as Common Carriers 1:190-198

Purchaser of Air Transportation Claimed to be Merely Charters of Aircraft and Crew but *held* a Carrier-Passenger Relationship Existed ... 5:154-155

Competition

Competitive Impact of an Intrastate Carrier 32:607-615

Development of Airline Competition 22:379-405

Effects of Competition and Changes in Route Structure on Growth of Domestic Air Travel 18:78-90

Entry of New Carriers Into Domestic Trunkline Air Transportation 22:131-156

Historical Introduction to the Concept of "Competition to the Extent Necessary" in the Civil Aeronautics Act 22:127-130

Interstate Commerce Commission Denial of Air Mail Carrier's Application to Inaugurate Air Service on the Basis of Adverse Competition 8:236-242

Contract of Carriage

Carrier which Delayed Delivery of a Consignment of Meat Liable for Loss (France) 21:210-211

Limitation on Liability by Contract of Carriage ... 1:321-332

The New Contract between Carriers and Passengers 24:151-168

Uniform Air Transport
Documents and Conditions
of Contract 19:184-208
Discrimination
See also *Discrimination*
Age
Age Discrimination in
Employment Act ... 52:773-795
Dismissal Without a
Formal Hearing of
Complaint Alleging
Discrimination 24:497-498
Ejection of Passenger with
Tuberculosis. 7:288-289, 456-457
Removal of Passenger from
Flight 28:182-184
Civil Liability Suit Against
Carrier for Discrimination . 22:493
Federal Regulation
Basic Problems in the
National Policy Toward
Commercial Aviation . 16:280-297
Separation of Control
Between Surface and Air
Carriers 19:484-490
Feeder Airlines
Development and Current
Requirements of U.S.
Feeder Airlines 16:379-387
Future of Local Service
Carriers Public Service vs.
Federal Subsidy 23:127-146
Local Carrier was Substituted
for a Trunkline Carrier on
a Profitable Route to
Strengthen the Local
Carrier 27:323
Firearms
Firearms, Fourth
Admendment; and Security 52:585
Foreign
Aeroflot - the Soviet
Airline 30:193-206
Civil Aeronautics Board
Policies Concerning
Cooperative Agreements
Among Foreign
Airlines 35:575-590
Public Aid to Major Foreign
Airlines 18:379-398; 19:38-65
Scandinavian Airline System
Cooperation 20:178-196
Suit for Damages Against
Foreign Government-
Owned Airline *held*
Dismissed for Want of
Jurisdiction because of the
Carrier's Sovereign
Immunity 18:455-460
Foreign Air Carrier Permits
Issuance of Foreign Air
Carrier Permits under the
Bermuda-type Agreements
and the Federal Aviation
Act of 1958 ..... 29:115-130
Role of the CAB in the Grant
of Operating Rights in
Foreign Air Carriage . 22:253-270
Irregular Air Carriers
Essential Role of Large
Irregular Air
Carriers 19:411-422
History of the Regulation of
Irregular Air Carriers 16:414-444
Labor Law
Application of the Railway
Labor Act to Employees
Engaged in International
Air Carriage 35:100-111
Arbitration Award Excepting
Foreign Nationals on
Foreign Flight Operations
from a Collective
Bargaining Agreement 26:305
Contract Negotiated by
Airline Pilots Association
takes Precedence over
Recommendation of a
Presidential Emergency
Board 18:489
Critique of Labor Policy
Toward Airlines 18:461-486
Development of the Mileage
Limitation Concept for the
Airline Pilot 20:1-24
Discharge of Union Organizer
Prohibited by the Railway
Labor Act 26:394
Duty to Bargain under the
Railway Labor Act 16:113-120

Examination of the Causes and Effects of the National Airlines Strike of 1949 .. 19:11-24
Failure of Statute to Provide for Private Action not a Bar to Suit 20:494
Integration of Seniority Systems as a Condition for Airline Mergers 20:364-370
Need for Labor Legislation for the Airlines 35:438-449
Ordering the Integration of Seniority Lists of Merged Airlines 20:248
Payment of Dismissal Allowances as a Result of an Airline Merger 20:372

Leasing

Aircraft Leased Under an Interchange Agreement Recordable and Depreciable 24:407
Leasing Arrangement between Two Trunkline Carriers 24:407
Lessor of Aircraft who Furnishes Pilots and Facilities a Carrier within the Meaning of the Federal Aviation Act 32:466-467

Liability

Air Carrier's Liability in Cases of Unknown Cause of Damage in International Law 27:1-28, 119-149
Allocation of Liability Between Air Carriers and Control Towers for Air Accidents in Airport Approach Zones 23:239-245
Avoiding or Limiting Liability for Physical Injuries to Passengers of Airlines 6:365-410
Carrier Renting Space at an Airport *held* Liable for Injuries to Passengers Suffered in the Terminal While Waiting for Passage 22:375
Carrier Liability for Delayed Delivery of Meat (France).....21:210-211
Damages for Misdelivery of Items (Switzerland) ...24:359-361
Development of Liability for Air Carriers 13:281-301
Limitation of Liability as Agent of United States Postal Service.....52:711-741
Problems of Responsibility to Passengers and for Goods . 7:341
Summary of ICAO Legal Committee work, 13th Session, 1960.....27:268-289
Theories of Tort Law Applied to the Liability of Commercial Air Carriers 20:102-108
Ticket Provisions Exempting Carrier from Liability Invalid 3:131-132

Negligence

Abstract of Testimony from Case in which Plaintiff sought Recovery Solely on the Basis of the Alleged Negligence of Defendant Airline in Transporting Passengers in Rough Weather 8:132-139
Court's Charge to Jury as to Necessary Elements for Finding Negligence and Measure of Damages . 7:415-419
Court's Charge to the Jury Placing Burden of Proof on Plaintiffs to Show Negligence on the Part of Defendant Pilot Who, if Acting with Due Care, was Not Responsible for the Weather 8:272-277
Failure of Pilot to Adopt Prudent Course of Flight Found by English Court to be Negligence 7:128-142

Granting Permission to Passenger to Unfasten His Seat Belt During a Turbulent Flight in Order to go to the Lavatory held Negligence 23:492

Pilot Crashing While Attempting to Land on Private Property in Emergency held to be Negligent in Selecting the Particular Place and Manner of Landing 5:154-155

Regulation

Administrative Curtailment of Airline Operation 20:108-116

American Airlines Application for Permission to Institute and Maintain Passenger and Express Service, with Intervention Order of North American Aviation, Inc. 8:61-65

Carrier Awarded Service to Cities Included in "Catch-all" Clause in its Application Must Serve Those Cities 27:321-322

Certification of Air Transport by Governmental Authorities - a Survey .. 3:266-281

CAB's Regulation of Air Freight Forwarding Industry ... 32:273-277, 485-495

Consent Decree and Judgment Ordering Abandonment of Air Transport Service in Some Areas by Canadian Colonial Airways 12:199-200

Denial of American Airlines Application for Detroit-Cincinnati Service by Interstate Commerce Commission 9:392-395

Federal and State Control of Air Carriers by Certificates of Convenience and Necessity 3:159-166

Hanford Airlines Application to Bureau of Air Commerce for Interstate Schedules 8:484-486

Opinion of Post Office Department Solicitor as to Inauguration of an Off-line Passenger Service 8:629-634

Power of CAB to Specify the Initial Airport to be used by a Newly Certified Air Carrier 22:365-372

Subsidies and Competition as Factors in Air Transport Policy 18:1-11

Security

Firearms, Fourth Amendment, and Security 52:585-680

State Regulation

Carrier Making Numerous Daily Stops in State other than its Domicilary State Subject to the State's Apportioned Property Tax 22:241-247

Dependence of Local Airline Service on State Support 20:403-415

Issuance by State Public Utilities Commissions of Certificates of Convenience and Necessity for Air Carriers 3:58-67

Regulation of Aircraft as Common Carriers 3:194-206

State Asserting Jurisdiction over High Seas Route Flown by Plaintiff Carrier Without Power to Regulate because of Pre-empting Federal Legislation 20:116

Tariffs

Furnishing of Free Transportation between Airports by a Group of Air Carriers Falls Within an Exception to the Tariff Rule 27:325

United States
Changing Concepts of Cabotage: a Challenge to the Status of United States Carriers in International Civil Aviation 34:553-565
Comparison of Trans-Canada Airlines with U.S. Lines During 1946-1950 .... 19:305-316
Participation in World Air Transport: Statistics and the National Interest 28:1-17

CERTIFICATIONS

See also *Carriers, Civil Aeronautics Board (Policies), Radio, State Regulation*
Convenience and Necessity
In general
Authority of the Civil Aeronautics Board to Grant Experimental Certificates 17:235-239
Certification of Air Transport by Governmental Authorities - a Survey .. 3:226-281
Civil Aeronautics Board Plan to Clear Certificate Application Docket 13:342
Terms, Conditions, and Limitations as Amended by the Civil Aeronautics Authority 10:352-358
Suspension of Certificates by the CAB 14:512-524
Air Carriers
Application of Motor Carrier Experience and Rules to Air Carriers 1:76-90
Certification Proceedings 12:189-191
Delta Air Corporation found entitled to engage in air transport 10:244-248
Issuance of Temporary Certificates to Non-certified Freight Carriers on a Consideration of the Future of Air Freight Transportation Affirmed .. 19:118
Primary Factors in Determining the Paramount Public Interest Required by the CAB to Justify Certification 14:117-122
Suspension of Trunk Carrier's Certificate for Small-city Feeder Routes and Grant of Temporary Certificate for these Routes to a Local Carrier within the Power of the CAB 19:491
Modification
Amendments to Certificates of Various Airlines Permitting Service to Cities not Previously Served Ordered by CAA 11:88-98
Restriction on Authorization to Serve a City Imposed Without Starting a New Proceeding 27:402
Pilot Certifications
Pilot Certificate Actions ... 52:77-92
Procedures 51:119-54
State and Federal
Federal and State Control of Air Carriers by Certificates of Convenience and Necessity 3:159-166
Order of Illinois Commerce Commission Granting Certificates for Intrastate Airline Operation to Chicago and Southern Airlines, Inc. 7:354-359
Transfer and Revocation
Analysis of Civil Aeronautics Board Investigation of Proposed 1948 National Airlines Transfer 16:471-482
Board's Refusal to Transfer the Certificate of an Air Carrier with Surface Carrier Connections to the Surface Carrier 19:370-371
No Evidentiary Hearing is Necessary in Transferring

the Certificate of a Supplemental Carrier 27:325
Rescission of a Temporary Local Service Authorization 19:371-372
Retrial Unnecessary on the Issue of Public Convenience and Necessity in the Transfer of a Dormant Route to the New Corporation following a Merger 20:117-118
Role of the CAB in Revocation of an Airline Certificate 15:377-389

CHARTER

See *Carriers*

CHARTS

See *Aeronautical Charts*

CHATTEL MORTGAGES

In general
Proposal to Facilitate Financing of Aircraft used in International Flight .. 26:36-52
Purchaser at Judicial Sale Estopped to Deny Validity of Mortgage Recorded before Levy Under which Judicial Sale was Made 3:139
Tender of full Purchase Price to Seller of Aircraft Sufficient to Pass Title Under Conditional Sales Contract 3:139-140

Federal Aviation Act
Failure to Record a Chattel Mortgage with the FAA to Estop Lender From Asserting Lien Against Good-faith Purchaser 32:466
Federal Recordation of Chattel Mortgages held not to Validate a Mortgage Inherently Invalid 32:132-135

Priority
Government Enforcement Lien held to have Priorority Over Valid Mortgage Lien 5:495
Mechanic's Lien held to have Priority over Chattel Mortgage Lien 6:469
Priorities in Aircraft Liens 25:193-215
Valid Chattel Mortgage held Prior to Government Enforcement Lien 5:152-153

CHICAGO CONVENTION

See *Conventions (Chicago Convention)*

CHINA

Bibliography
Porch: Civil Aviation in Communist China Since 1949..... 35:162-163

In general
Civil Aviation in Communist China, 1950-1968 ..... 35:90-99
Development of Aviation and Aeronautical Law 2:159-175

CITEJA

See also *Conventions, International Civil Aviation Organization*

In general
Advisory Committee for the American Section 6:136; 6:263-264
CITEJA and Liability Toward Third Persons on the Surface 4:235-239
History and Accomplishments of the International Technical Committee of Aerial Legal Experts (CITEJA) 3:27-49
Organization and Scope of the Work of CITEJA 6:79-93
Resolution on ICAO, 1947 .. 14:235

Conferences

Brussels Air Law Conference for Taking Action on CITEJA Projects 10:147-157

CITEJA Cairo Meeting, 1946 ..... 14:80-82, 84-111

First International Conference of Private Air Law (Paris 1925) 2:458-460

Meeting for Consideration of Draft Conventions on Aerial Collisions and Salvage of Aircraft ... 5:478-485

Paris Session of CITEJA, 1938 ..... 9:591-607

Paris Meeting, 1939 .... 10:167-175

Report on Meeting at Bern in 1936 ..... 7:609-614

Reports of Meetings at Paris in 1936 ..... 7:386-395

Thirteenth Sessions, Brussels, 1938 ..... 10:284-286

Cujus est solum, etc.

Correlative Interests of the Landowner and the Airman 3:374-399

Development of the Maxim *Cujus est Solum, Ejus est Usque ad Coelum* 3:355-373, 531-625

Examination of the Legal Maxim 26:237-254

Satirical Essay on a "Closed Chapter in Aeritime Law" 9:460-467

Development of Air Law

Aviation Litigation Trends Through 1933 ..... 4:462-472

Early Growth of "Air Law" 1:383-392

Growth of Air Law in the United States 1:415-421

Summary of the Laws of Various Countries 20:34-57

Rome Convention

Development of the 1933 and 1952 Rome Conventions - Role of CITEJA 28:419-425

Rome Convention of 1933

Discussions at The Hague in 1935 of Articles 12 and 14 of the 1933 Rome Convention 7:261-266

CIVIL AERONAUTICS ACT OF 1938

Bibliography

Rhyne: The Civil Aeronautics Act Annotated 10:521-522

In general

Aeronautical Law Developments of 1939 ... 11:9-16

Controlled Competition Under the Civil Aeronautics Act of 1938 ..... 12:318-358

Creation of Section Within the Civil Aeronautics Authority for Federal and State Coordination 10:78-79

Economic Regulation of Air Transport 12:163-171

Limitations to Appeal under the Act 14:524-531

Local Ordinance Restricting Height of Overflights Precluded by Preempting Federal Legislation under the Interstate Commerce Power: *Allegheny Airlines, Inc. v. Village of Cedarhurst* 22:373

Organizations of the Civil Aeronautics Authority . 9:720-723

Practical Value of an Appeal under Sec. 1006(e) of the Civil Aeronautics Act of 1938 ..... 15:365-369

Relation of the Act to Democratic Government 9:703-712

Scope and Regulatory Limits of Executive Agreements under the Civil Aeronautics Act of 1938 ..... 20:353-364

State and Federal Cooperation under the Act 9:635-640

Summary of the Act 9:451-459
Violation of Executive Order Forbidding Flight in Certain Areas *held* Enjoined Since the Right of Free Transit Under the Civil Aeronautics Act is Subject to the Right of the Government to Regulate Under its Exclusive Sovereignty in Air Space ..20:119

Amendments

Meaning of "Incidental to Transportation by Aircraft" as used in Section 203(b)(7a) of the Interstate Commerce Act..... 17:400-417
Modifications 28:18-30

Civil Aeronautics Authority

Annual Report, 1939 ...11:173-178
Civil Aeronautics Authority Regulation Requiring Authorization for Foreign and Overseas Flights .11:291-292
Coordination Program of the Authority..... 11:63-66
Defining Public Convenience and Necessity 11:163-166
Effect of Reorganization Plans Under Reorganization Act of 1939 ..... 11:352-356
Federal Aid for Civil Aeronautics 11:27-32
Hearings and Orders, 1939..... 10:328-352
Plans for Reorganization of the Authority 11:281-289
Reorganization, 1939 ...11:167-171
Relationship Between the Post Office Department and the C.A.A..... 10:305-324
Transfer of the Authority to the Department of Commerce 11:334-336

Competition

Entry of New Carriers into Domestic Trunkline Air Transportation..... 22:131-156

Discrimination

Suit Against Carrier for Discrimination Dismissed Since Civil Aeronautics Act did not Create a Civil Liability for Discrimination 22:493

Civil Aeronautics Board Powers

Exemption Provisions of the Civil Aeronautics Act: Problems Inherent in the Exercise of "Pure" Adminstrative Power .29:255-298
Legislative History of the Right to Enter into Air Transportation Under the Civil Aeronautics Act of 1938..... 20:330-350

Irregular air carriers

Regulation of Non-Scheduled Carriers Under the Civil Aeronautics Act of 1938..... 16:414-444
Assertion of Civil Aeronautics Board Authority to Control Intrastate Operation: *Chicago and Southern* Case..... 17:107-112
The CAB and Realignment of Domestic Route Patterns 16:20-39
Examination of Section 416(b) of the Civil Aeronautics Act 21:127-158

Medico-Legal Problems in Civil Aviation: Physical Standards for Airmen under the Civil Aeronautics Act of 1938 ..... 24:304-370

Section 1004(i) of the Civil Aeronautics Act Immunizes Airmen from Suspension for Violations of Regulations 21:494

Recordation

Priorities in Aircraft Liens 25:193-215
Proposal to Facilitate Financing of Aircraft Used in International Flight .. 26:36-52

Sale of Airplane by Sheriff *held* Conversion When Legal Titleholder was a Bona Fide Purchaser Due to Judgment Debtors Failure to Record his Bill of Sale with the Civil Aeronautics Administration 25:115

CIVIL AERONAUTICS ADMINISTRATION

See *Civil Aeronautics Board (Jurisdiction)*

CIVIL AERONAUTICS AUTHORITY

See *Civil Aeronautics Act of 1938*

CIVIL AERONAUTICS BOARD

See also *Administrative Law, Air Freight (Regulation), Airmen, Torts (Federal Tort Claims Act)*

Bibliography

Caves: Air Transport and Its Regulators 30:102-107

Kimball: Domestic Mail Rate Decisions 16:491

MacIntyre: Competitive Private Enterprise Under Government Regulation

In general

The "Air Coach" Experiment and National Air Transport Policy 17:1-21, 418-435

Effect of Reorganization Plans under Reorganization Act of 1939 ..... 11:352-356

Opinion of the General Counsel as to Privileged Communications between Board members 23:92-94

Personal Reflections of the Chairman of the CAB 22:445-452

Problems of Law in Civil Aviation 24:323-333

Regulation of Competition in United States Domestic Air Transportation 24:410-434; 25:148-181

Report on Trends in Air Transport and Accomplishments of the Civil Aeronautics Board, June 1951-October 1952 ..... 19:462-469

Stewardship of Airlines by the CAB 15:390-396

Accident reports

Committee Report *held* Inadmissible as Hearsay Evidence 30:94-97

Evidentiary Immunity of CAB Accident Records 25:235-240

Use and Abuse of Civil Aeronautics Civil Actions Arising Out of Aircraft Accidents 21:453-457

Use of Accident Investigation Information in Actions for Damages 17:283-291

Administrative Discretion

Regional Airport Policy 32:460-465

Administrative Law

Airline *held* Entitled to Opportunity to Rebut Matters Outside the Record Which are Officially Noticed 32:443-447

Venue Transfer 32:469-470

Contention that the Finding of Public Convenience and Necessity in a Proceeding Authorizing Competing Service Must be Supported by Certain Detailed Evidence Invalid 27:215

Declaration of the Past Unlawfulness of a Tariff Requirement was Not Prohibited by the Civil Aeronautics Act 20:118

Exemption Provision of the Civil Aeronautics Act: Problems Inherent in the Exercise of "Pure" Administrative Power . 29:255-298

Interlocutory Stay of CAB Special Air Regulation Denied 21:492
The Anomaly of the Civil Aeronautics Board in American Government 20:140-157

Air Mail Rate Making

CAB Order Granting Petition of American Airlines in Air Mail Rates Cases 13:256-257
Determination of Fair and Reasonable Rates of Compensation for Air Mail Transportation by American Airlines 13:142-182
Evolution of Air Mail Rate Making 22:298-342
Petition by Eastern Air Lines to CAB for Further Hearing on Air Mail Rates 13:257-259

Airman Certificates

Airman Certificate Suspension and Hearing Orders 10:241-243
Medico-legal Problems in Civil Aviation: Physical Standards for Airmen Under the Civil Aeronautics Act of 1938 ..... 24:304-322
Motion to Stay CAB Order Revoking Pilot's Certificate Held Refused 13:92-93
Procedure in Safety Enforcement Proceedings under the Civil Aeronautics Act of 1938 ..... 16:40-52
Revocation of Airman's License by Civil Aeronautics Administration After Willful Violation of Suspension Affirmed 25:242
Section 1004(i) of the Civil Aeronautics Act Immunizes Airman From Suspension for Violations of Regulations 21:494
Suspension of Airmen's Certificate 24:498

Air Routes

Additional Air Service for the Southeastern Portion of the U.S. 12:242-255
Air Route Awarded to Airline Which Allegedly Engaged in Activities Designed to Influence the CAB *held* Remanded for Further Investigation 27:321
Analysis of Procedure in New Route Cases 14:267-288
Carrier Awarded Service to Cities Included Under a "Catch-all" Clause in its Application 27:321-322
Certification of Local and Feeder Routes 14:386-391
Historical Background and Some Major Issues of Transpacific Route Investigations 34:3-26
Legal Problems in Revising the Air Route Pattern 15:397-408
New Route Awards Affirmed Despite Failure to Consolidate Applications, Issuance of Press Releases Prior to Board's Decision, Casting of Votes by Assistants, Failure to Make a Finding of Fitness of an Unsuccessful Applicant, and Congressional Testimony in Favor of One Applicant 26:396
Problems in the Establishment of an Air Route Pattern in the United States 17:127-140
Realignment of the Domestic Airline Route Pattern 15:409-433; 16:20-39
Re-Ordering the National Air Pattern 15:466-474
Route Regulation by CAB - Effect on Communities and Airline Subsidies 32:496-525

Suspension for a Limited Period of a Carrier's Certificate and Granting of a Temporary Certificate to a Feeder Airline Sustained 19:371
Though Local Service Carrier Met the Minimum "Use It or Lose it" Standards of the CAB, it was Empowered to Suspend Service to a Point Which Did Not Meet the CAB's Long Range Objectives for Local Service Carriers 27:406
Though the Carrier did not Meet the "Use it or Lose it" Standards of the CAB, Unusual and Compelling Circumstances Warranted Approval of the Renewal of Authority.....27:406
Weaknesses in the Existing Pattern of Air Routes.....15:295-302

Air Service to Small Communities
Analysis of CAB Determination for Air Service to Smaller Communities Including Discussion of Various Factors Used by the Board in Their Determination and the Inadequacies of Certain Factors 34:27-61

Ashbacker Doctrine
Area Route Proceeding Which Expanded into a Transcontinental Route Proceeding in Contravention of the Ashbacker Doctrine for Failure to Consolidate with Other Transcontinental Route Applications 27:99-100
Ashbacker Doctrine to Apply to Mutually Exclusive Air Route Applications ...23:117-118
Doctrine Inapplicable When Unrelated Claims Asserted 32:99-104
Failure to Consider an Application that Borders on or even Lies Wholly Within a Route Application Already Before it Not an Abuse of Discretion ..35:268-274
Order Denying Consolidation of Route Applications Not a "Final Order" Subject to Judicial Review 24:113
Order Granting One of two Mutually Exclusive Route Applications as Must Be Made Only After a Prior Hearing of All Applications 19:114, 366-368
Procedural Stringency in Mutually Exclusive Air Route Application Hearings 23:371-377

Authority
Denial of Hawaiian Airline's Application for Exemption From CAB Certification Proper as Inter-island Air Traffic is in Interstate Commerce 33:192-199

Charters
Regulation of Transatlantic Charter Flights.....28:99-136
History 28:99-120
Legal Basis: Interpretation and Administration .28:120-134
Role of IATA.....28:121-126
Foreign Carriers 28:120-126
Domestic Carriers 28:126-133
Public Interest 28:134-136

Deregulation 49:31, 315, 501

Discretion
Approval of Merger Where Labor Dispute Existed *Held* Not an Abuse of Discretion 33:367-368
Board Discretion in Considering Transpacific Air Route Applications *Held* Not Abused 33:499-501
Supreme Court Construction of Mail Rate Subsidies to Airlines 21:239-245

Domestic Licensing
Approval of Acquisition of Control *held* Unnecessary Since the Control had been Acquired Before the Applicant Became an Air Carrier 13:89-92
Framework of Federal Licensing 30:114-118
Criteria for Route Certification 30:118-123
Economic Significance of Licensing 30:123-130
Organization of the Licensing Process 30:130-133
Processing of Formal Route Proceedings 30:133-148
Methods of Initiating Proceedings 30:133-138
Preliminary Arrangements . 30:138
Prehearing Conference 30:138-142
Parties 30:142-143
Conduct of Proceedings 30:143-144
Decisional Process 30:145-148
Operating Authority Not Dependent on Formal Proceedings 30:149-151
Example of CAB Licensing: *St. Louis-Southeast Service Case* 30:152-169
Processing Time and Volume of Licensing Matters .. 30:169-172
Proposal to Require Proof of Financial Responsibility as a Condition Precedent to Aircraft Operation 17:361-362
Prospects for Improvement of Licensing Process 31:89-123
General Form of the Proceeding 31:93-95
Rulemaking and Cross-examination 31:95-98
Criteria in Initiating Proceedings 31:98-100
Scope of Proceedings . 31:100-106
Board Initiative in Instituting Proceedings 31:106-108
Rule of the Hearing Examiner 31:108-112
Recommendations for Improvement in the Licensing Process .. 31:123-125
Problems Involved in Realignment of the Domestic Route Pattern . 16:20-39
Summary and Critique of CAB Discussions 16:20-22
Legislative History 16:22-27
Comparison to Other Administrative Agencies 16:27-32
Unique Characteristics of the Civil Aeronautics Act 16:32-34
Recommendation of a Solution 16:34-39
Separation of Control Between Surface and Air Carriers 19:484-490
Suspension of Certificates by the CAB 14:512-524
Amendment 14:515-516
Modification and Alteration 14:516
Revocation 14:517-521
Foreign Air Carrier Permits ..
Legal Status of Executive Agreements on International Air Transportation 17:436-453; 18:12-32
Constitutional Status of Executive Agreements 17:438-444
Control of Foreign Aircraft in the Absence of Legislation 17:444-446
Air Commerce Act of 1926 ..... 17:446-448
Civil Aeronautics Act of 1938 .... 17:448-453; 18:12-19
Hearings Leading to Passage of the 1938 Act 18:12-19
Practice Under the 1938 Act 18:19-27

Congressional Criticism of Various Bilateral Agreements 18:27-30
International Position of Executive Agreements 18:30-32
Ownership and Control of Foreign Air Carriers .. 27:247-261
Role of the CAB in Granting Operating Authority to Foreign Air Carriers 31:65-88
Role of the CAB in the Grant of Operating Rights in Foreign Air Carriage . 22:253-270
Analysis of the Problem ... 22:253
International Framework .. 22:254
Reciprocal Grants Under Treaties and Bilateral Agreements 22:254-255
Examples of Different Types of Grants of Rights 22:255-257
Legality of Executive Agreements 22:257-263
Responsibility for Bilateral Agreements 22:263-265
Unilateral Grants of Rights to Foreign Aircraft . 22:265-267
Functions of the CAB . 22:267-268

Functions

Problems in the Regulation of Civil Aviation 24:323-333
Functions of the Civil Aeronautics Board and the Civil Aeronautics Administration 24:323-324
Civil Aeronautics Board as an Administrative Agency 24:324-333
Promotion of Civil Aeronautics 31:126-132

Interlocking Directorates

Denial by the Board of Approval of Interlocking Directorship Applications *Held* Affirmed Where (1) Two of the Carriers were in Competition and (2) Partners in the Same Investment Banking House Were Directors on Competing Carriers .. 21:245-246
Discussion of Case .. 21:486-492

International Air Transport

CAB Policy in the Regulation of International Air Transport 32:24-93
Interagency Group Statement on United States Policy . 30:76-81
CAB Policies Concerning Cooperative Agreements Among Foreign Carriers 35:575-590
International Air Transport Association
Interaction of IATA and the Civil Aeronautics Board .. 25:8-43
Organization of IATA ... 25:7-10
CAB Approval of Participation by United States Carriers in the IATA Framework 25:7-14
Standards of the Two Agencies 25:14-41
Competition 25:14-17
IATA Machinery 25:17-25
Fares 25:25-32
Cargo Rates 25:32-33
Charters 25:33
Conditions of Carriage .. 25:33-37
Interline Agreements ... 25:4041
The Future of CAB-IATA Interaction 25:41-43

International Regulation

Issuance of Foreign Air Carrier Permits Under Bermuda-Type Agreements and The Federal Aviation Act of 1958 ..... 29:122-130
Paramount Public Interest in International New Route Cases 15:480-487
Postwar International Route Planning 16:388-394

Jurisdiction

Board Refusal to Exercise Jurisdiction Over Foreign Tour Operators *Held* No Abuse of Discretion .. 34:661-666

Carrier Seeking Treble Damages for Alleged Violation of Anti-Trust Laws by Air Freight Carriers Entitled to Immediate Relief in court Without First Obtaining a Determination From the CAB 18:488
CAB Order Denying Airline Authority to Operate Under a Name Which Bore Resemblance to Another Carrier's Name Reversed For Want of Jurisdiction to Adjudicate Private Trademark Disputes .. 22:373-374
Reversal Noted *sub nom American Airlines v. North American Airlines, Inc.* 23:246-247
Conflict of Jurisdiction Between CAB and ICC Over Motor Transport Incidental to Transportation By Air (Indirect Air Carriers) 32:273-277, 485-495
Damage Claim for Lost Baggage Dismissed Because the Matter Was Within the Primary Jurisdiction of the CAB 19:109-114
Hawaiian Inter-island Flights in Interstate Commerce and Subject to Authority of CAB 32:137-138
Jurisdictional Conflicts Between the Civil Aeronautics Board and Civil Aeronautics Authority Over Safety Regulations and Accident Investigation 17:141-150, 269-282
Historical Development of Statutes Regulating Aviation 17:141-144
Statutory Responsibilities of the Civil Aeronautics Authority 17:143-144
Working Relations Between Civil Aeronautics Board and Civil Aeronautics Authority 17:144-147
Civil Aeronautics Board-Civil Aeronautics Authority 17:147-148
Civil Aeronautics Board Enforcement Procedures 17:148-150
Cooperation Between Civil Aeronautics Board and Civil Aeronautics Authority 17:149-150
Reorganization Plans of 1950 ..... 17:269-270
Concentration of Power Over Issuance and Enforcement of Safety Regulations in One Agency 17:271-282
Whether Accident Investigation Should be Made the Responsibility of an Air Safety Board 17:278-282
Recommendations for Handling Aircraft Accident Investigations 17:280-282
Labor Problems 33:334-348
Approval of Mergers Under Section 408(b) of Federal Aviation Act 334-340
Enforcement of Railway Labor Act Section 401(k) of Federal Aviation Act 33:340-347
Ordering the Integration of Seniority Lists of Merged Airlines Within the Jurisdiction of the CAB ... 20:248
Discussion of Case ... 20:364-370
Primary Jurisdiction of the CAB in Antitrust Cases 18:238-246
Requirements for Voting Trusts 31:142-150
Role of the Civil Aeronautics Board in the Question of

Federal and State Jursidction Over Civil Aviation 12:25-32

Labor Law

Retrospective Imposition of Labor Protective Provisions as a Condition of Transfer of an Air Route From One Airline to Another Within Statutory Power of the Board 19:246

Licensing

Administrative Curtailment of Airline Operation 20:108-116

Air Freight Forwarding . 34:298-303

CAB Role in Licensing Foreign Carriers 32:236-241

Denial of Temporary Operating Authority to An Air Freight Forwarder Controlled by a Railroad Affirmed 19:247

The Determination of the Issue of Public Convenience and Necessity Not Necessary in the Transfer of a Dormant Route to the New Corporation Following a Merger 20:117-118

Finding That the Record of an Air Carrier with Surface Carrier Connections Did Not Justify Certification in the Public Interest Sustained Even Though the CAB made no Findings on the Merits of Applicant's Proposed Service 19:370-371

Issuance of Temporary Certificates to Non-Certified Freight Carriers on a Consideration of the Future of Air Freight Transportation Affirmed .. 19:118

Power of CAB to Initially Specify the Airport to be Used by a Newly Certified Air Carrier 22:365-372

Affirmance Noted 23:115

Mergers

Acquisition of Local Service Carrier by Trunkline Carrier 22:484-490

CAB Approval at Acquisition of One Airline by Another, Requiring Presidential Approval, Not Subject to Judicial Review 18:365-370

CAB Jurisdiction in Consolidation of Seniority Lists Arising From Mergers 33:367-368

Discretion Not Abused Although One Party Was Involved in Labor Dispute 33:367-368

Integration of Seniority Systems as a Condition for Airline Mergers 20:364-370

Issuance of Certificate of Convenience and Necessity Refused by CAB Because Proposed Merger was Inconsistent With the "Public Interest" 11:359-364

Proposed Acquisition of Control Disapproved by the CAB as Inconsistent with the Public Interest 14:391-395

Recasting the Air Route Pattern by Airline Consolidations and Mergers 21:293-311

CAB Jurisdiction 21:294-295

Public Interest 21:295-309

Integrated, Rational and Economical Route Patterns 21:295-299

Suppression of Competition 21:299-300

Purchase Price 21:300-305

Protective Labor Conditions 21:305-309

Request that the CAB Compel Payment of Dismissal Allowances to Certain Employees Who Lost Their Jobs as a Result of an Airline Merger *Held*

Denied, Even Though the Merger was Conditioned on Payment of Such Allowances, Since the Employees had not Utilized an Arbitration Procedure Established by the CAB ... 20:372
Role of the CAB in the Proposed American Airlines-Eastern Air Lines Merger 28:189-237
Trunkline Carrier *Held* Allowed to Acquire Assets of Feeder 22:121
Operation
Aircraft Accident Investigation by the CAB 22:452-455
Problems in Expedition and Disposition of Large Administrative Proceedings 28:238-259
Policies
"Accident Involving Aircraft" Reinterpreted by CAB 13:77
Any Application for an Interlocking Relationship, Merger or Acquisition held in Abeyance When the CAB has Reason to Believe the Applicant has taken Illegal Action 19:492
CAB's Views of State Regulation of Economic Phases of Air Transportation 14:356-361
Cooperative Agreements Among Foreign Airlines 35:575-590
Types of Cooperative Agreements Among Foreign Airlines 35:575-576
Cooperative Agreements Between United States and Foreign Carriers 35:579-581
Evaluation of Cooperative Agreements 35:586-589
Development of Policies by the CAB 16:127-161
Policy Development by the CAB Proper 16:127-136
Participation by Staff Members 16:136-147
Basic Approach 16:147-158
Effect of CAB Policy of Subsidy Reduction on Route Certification of Local Service Carriers 34:566-609; 35:59-89
Decisional Effectuation of the Policy in Local Service Carrier Mergers 34:585-609
Evolution of Policy ... 34:571-584
Statutory Basis 35:61-63
"Use-It-Or-Lose-It" Policy 35:66-68
Effects of Political Interest Groups 19:379-410
Entry of New Carriers Into Domestic Trunkline Air Transportation 22:131-156
New CAB Policy on Irregular Air Carriers 22:494-495
Passenger Fare Policies of the CAB 18:46-77
Public Disclosure of Management Salaries are a Common Practice Among Agencies for Regulated Industries and are to be Legitimate Information for the Public 27:324
Regulation on Representation of Parties Appearing Before the CAB by Persons Formerly Associated with the CAB 12:193
Powers
Ability of the CAB to Regulate Air Fares: the 1963 Transatlantic Fare Dispute 30:86-90
Adequacy of Administrative Scrutiny of Airline Tariff Provisons 16:178-179
Amendment of Basic Requirement Imposed on

Irregular Air Carriers, Removing the Restriction of Irregularity of Flights, *held* Within the Power of the CAB but Subject to the Statutory Requirement of Fact Finding 23:492
Assertion of CAB's Authority to Control Intrastate Operation: *Chicago and Southern* case 17:107-112
Authority of CAB to Control Transfers and to Revoke Certificates of Public Convenience and Necessity 16:471-482
Authority of the CAB to Grant Experimental Certificates 17:235-239
Authority of the CAB to Regulate International Passenger Rates under the Civil Aeronautics Act of 1938 and the Bermuda Agreement 16:298-322
Authority to Regulate Schedules and Capacities of Foreign Airlines Doing Business in the United States 29:1-13
CAB Award to Airline of Rate for Which it had not Applied Arbitrary, Capricious 17:112-115
CAB Order Granting Certificates to Qualified Supplemental Carriers *held* Beyond the Statutory Authorization of the Federal Aviation Act of 1958 ..... 27:216
CAB Regulation of Inclusive Tours under Federal Aviation Act within Powers Granted by the Statute 33:179-184
Dismissal of Complaint Alleging Monopolistic Practices at Certified Carriers Reversed: Although the CAB has Primary Jurisdiction to Determine Violations of Competitive Practices, it Cannot Award Damages .. 18:487
Examination of Section 416(b) of the Civil Aeronautics Act 21:127-158
Granting of Petitions to Permit Cargo Carriers to Participate in a Post Office Department Experiment, even though the Carriers were not Certified to Carry Mail, Within the Power of the CAB 23:117
Granting to Taxi Company the Exclusive Right to Pick-up Passengers at Airport within the Power of the Civil Aeronautics Administrator, and not Violative of the 14th Amendment of the Constitution 20:371
Legislative History of the Right to Enter into Air Transportation under the Civil Aeronautics Act of 1938 ..... 20:330-350
Background of the Act 20:331-340
Report of the Federal Aviation Commission 20:334-335
Initial Opposition to Comprehensive Regulation of Civil Aviation 20:335-338
Rebuttals to Opposition 20:338-340
The Resulting Act of 1938 ..... 20:340-348
Exemption Provision and Encouragement of Small Business 20:345-348
The George Resolution of 1942 ..... 20:348-350
Power of CAB to Specify the Initial Airport to be Used by a Newly Certified Air Carrier 22:365-372

Affirmance Noted 23:115
Primary Jurisdiction Involving Antitrust Matters 31:47-57
Retrospective Imposition of Labor Protective Provisions as a Condition of Transfer of an Air Route from One Airline to Another Within Statutory of the Board 19:246
Role and Usefulness of the CAB in Fixing International Rates 30:179-189
Setting Temporary Mail Rates for the Carriage of First Class Mail by Airlines on Space Available Basis was within the CAB's Power ...22:121
Suspension of Airmen's Certificate a Valid Use of Disciplinary Power as a Deterrent Sanction 24:498
Suspension of Trunk Carrier's Certificate for Small-city Feeder Routes and Grant of Temporary Certificate for These Routes to a Local Carrier Within the Power of the CAB 19:491

Primary Jurisdiction

Damage Claim for Lost Baggage Dismissed because the Matter was Within the Primary Jurisdiction of the CAB 19:109-114
Doctrine of Primary Jurisdiction Inapplicable Where There is no "Arguably Lawful" Conduct Involved and the CAB is Unable to Give the Relief Requested 35:275-281
Treble Damage Action Brought by Ticket Agency Within Primary Jurisdiction of the CAB as to Determinations of Law but within the Jurisdiction of the Court on the Damage Issue Once a Violation was Determined 20:119

Procedure

Air Route Awarded to Airline Which Allegedly Engaged in Activities Designed to Influence the CAB Remanded for Further Investigation 27:321
Attempt to have Effective Date of Temporary Mail Rate Order Deferred by Bringing a Petition of Deferral was Dismissed as Being a Petition for Reconsideration and thus not Fileable Under the CAB's Rules of Practice ...27:407
CAB Refusal to Allow Parties to an Investigation to Inspect a Staff Report Used to Determine the Necessity of a Hearing is not a Violation of Due Process 27:324-325
Elimination of Cross-examination in CAB Proceedings 22:286-297
Problem of Delay 22:286-288
Recapitulation of Prepared Affirmative Testimony.....22:288-290
Cross-examination for Information Purposes 22:290-292
Asking the Ultimate Question 22:292-293
Proper Role of the Examiner.....22:293-296
Judicial Review of Orders Which Require Approval by the President 15:474-480
Intervention in Judicial Review Proceedings by Party to Proceeding before the CAB 18:487
Passenger Fare Case Consolidation.....27:325

Practical Value of an Appeal Under Sec. 1006(e) of the Civil Aeronautics Act of 1938 ..... 15:365-369
Rate Question on Appeal ... 27:320
Recission of a Temporary Local Service Authorization 19:371-372
Restriction on Authorization to Serve a City Without a new Proceeding 27:402
Right of Carriers to a Full Evidentiary, Adjudicatory Hearing 19:370
Untimely Filed Petition 27:320
Regulation
Accrual of "Emergency Facility" Depreciation Amounts as an Expense ... 22:495
Allocation of Air Transportation Costs in Determining Domestic Mail, Passenger and Cargo Rates 15:354-365
Regulation of Inclusive Tours by CAB does not Include Foreign Charters 33:719-720
Cease and Desist Order Issued by the Board res Judiciata 20:493
CAB's Approach to Airline Rates and Competition: *Southern Service to the West case* 19:231-237
CAB's Lack of Authority to Control Operations of Intrastate Carriers 32:607-615
Compulsory Insurance for Air Carriers 20:58-78
Legal Authority 20:58-74
Scope of CAB Authority to Issue Regulations 20:58-61
Authority under the Civil Aeronautics Act 20:61-72
Delegation of Legislative Authority 20:72-74
Economic Justification .. 20:75-78
CAB's Reasons Supporting Proposed Regulation . 20:75-76
Effects of the Regulation 20:77-78
Contract Between Company and Pilot to Fly Private Aircraft Outside the United States 19:117
Critique of the Economic Regulations of the CAB 18:181-191
Boards Choice of Authority 18:182-187
Potentialities of the Regulations 18:188-191
Development of Airline Competition 22:379-405
Period of Static Trunkline Competition 22:381-389
Market Concentration 22:381-383
Effective Competition in Major Markets 22:383-385
Competitive Ratio Comparison 22:385-387
"Multiple Carrier" Competitive Problem 22:387-389
Future Competitive Problems 22:389-398
Recent Operating Results . 22:389
Rationale of CAB Decisions 22:389-391
Multi-carrier Competitive Markets 22:399
Listing of Principle Markets 22:401-405
Development of Third Level Air Transportation ... 29:182-204
Problems Already Existing 29:182-187
Definition of Third Level Air Transportation 29:183, 184
Hi-Plains Airways Case 29:188-194
Alternate Service Proposals 29:194-196
Solution of the Growth Problem 29:196-201
Role of the CAB 29:201-204
Dismissal of Complaint by Corporation Against its Former Officers the for Alleged Accord and Satisfaction 20:246-247

Price Discrimination and Air Transport
Regulation 31:198-260
Theoretical Background.....31:199-206
Historical Background 31:206-214
Economic Factors ..31:214-221
Ad hoc Approach to Price Discrimination 31:221-249
Operations under Modified Regulatory Scheme .31:249-260
Problem of Competition Among Domestic Trunk Airlines ... 20:379-402; 21:50-87
Regulation of Air Coach Service Standards 20:25-33
Coach Seat Controversy. 20:25-27
Safety Standards 20:27-28
Economic Policy for Air Coach Service 20:28-30
Development of CAB's Air Coach Policy.....20:30-31
Role of Competition.....20:31-33
Relationship of Price Policy to Airline Economic Objectives.....18:253-265
Self Sufficient Expansion.....18:256-257
Ingredients for Expansion.....18:257-259
Requirement of a Profitable Load Factors 18:259-261
Evolution of a Price Structure.....18:261-263
Dual Fare vs. General Reduction.....18:263-264
Flat Reduction 18:264-265
Status of Civil Air Regulations, 1941 ..... 13:78-80
Suit to Enjoin Use of Newark Airport *Held* Dismissed since the Power to Amend CAB Flight Pattern Regulations was Outside the Jurisdiction of the Court.....14:241
"Use It or Lose it" *Held* Properly Applied in Route Abandonment Proceedings 33:368-69

Safety Enforcement
Air Safety Regulations ..14:318-332
Federal Jurisdiction...14:318-323
Federal Remedies and Procedures 14:323-327
Program and Policies .14:327-331
Analysis of Precedents in Safety Enforcement Proceedings 17:54-76

Safety Investigation
Part 320-Safety Investigation Regulations 32:438-442

Tariffs
Amendment to CAB Economic Regulation Clarifying that Carriers need not File Tariffs Limiting Carrier's Liability for Personal Injury or Death.....21:119
CAB Interpretation of §§ 403 and 404 of the Federal Aviation Act of 1958 in Allowing Military Standby Fares 32:571-585
CAB Standards for Granting Tariffs to Air Freight Forwarder not Required to be the Same as Those Used by the Interstate Commerce Commission 33:206-207
Declaration of the Past Unlawfulness of a Tariff Requirement was not Prohibited by the Civil Aeronautics Act 20:118
Effect of Tariff Provisions Filed under the Civil Aeronautics Act of 1938.....15:251-294
Historical Background of the Tariff-filing Requirement 15:252-256
Provisions of the Civil Aeronautics Act 15:256-259
Tariff Provisions as Evidence of Contract of Carriage 15:259-273
Retroactive Invalidation or Avoidance.....15:273-284

Retroactive Powers in Courts 15:284-291
Forwarder Providing and Charging for Delivery Services within Terminal Area Violated CAB Rule Requiring a Tariff 27:323-324
In Freight Rate Case *held* CAB may use its Discretion and Dismiss Complaint by Carrier Concerning Unreasonably Low Tariff Rates by Shipper 32:297
Injured Passenger who Failed to Sue Within the Time Limits set by Defendant Carrier's Tariff not Bound by the Tariff since it was not Required by the Civil Aeronautics Act nor CAB Regulations 23:116
Remedy for Loss of Baggage Properly Before the CAB which has Exclusive Primary Jurisdiction Over all Matters Regarding Tariffs 18:486
Tariff Provision Requiring 30 Days' Written Notice of a Claim as a Prerequisite to suit was Found to be Unreasonable and Therefore Unlawful 20:118
Uniform System of Accounts
Carrier Leasing Aircraft Under an Interchange Agreement Should Treat the Leased Aircraft as an Investment, Recordable under the Uniform System of Accounts in its Property Accounts and Depreciable Only to the Extent it is Included in the Rentals Received by the Owner from the Lessee 27:408

CIVIL AIR PATROL 46:884-85

CIVIL LAW

Damage by Aircraft
Some Aspects of Civil Law Regarding Nuisance and Damage Caused by Aircraft 25:44-54
Actions Based on Property Rights 25:44-48
Actions Based on Negligence 25:48-49
Actions Based on Absolute Liability 25:49-52

CIVIL RIGHTS

See also *Airlines (Discrimination), Airports, Carriers (Civil Rights), (Discrimination)*
Age Discrimination 51:705-34
Handicapped Discrimination 51:735-77
Racial Discrimination
Discrimination by Airlines Towards Passengers ... 3:479-514

CLASS ACTION

Communication Bans Between Parties and Class Members 47:605-25

CODE OF PROFESSIONAL RESPONSIBILITY

Alpert Letter 49:213-43

COLOMBIA

Carrier Liability
Passenger liability of air carriers 26:53-71

COMMERCIAL SPACE LAUNCH

Regulation of Private Space Transportation 52:941-69

COMMUNICATIONS SATELLITES

See also *Documents (Communications satellites), Space law (Communications satellites)*

In General

Agreement Establishing Interim Arrangements for a Global Commercial Communications Satellite System 30:264-270

Special Agreement 30:270-276

Regulation

Direct Broadcast Satellite (DBS) Regulatory Outlook 52:221-55

COMMUTER AIRLINES

See *Airlines (Commuter)*

COMPARATIVE PARTIAL INDEMNITY 47:117-49

COMPETITION

In General

Controlled Competition under the Civil Aeronautics Act of 1938 ..... 12:318-358

Examination of Opinions of the CAB Dealing with Certificates of Convenience and Necessity 12:321-345

Regulation of Business Practices of Air Carriers by the CAB 12:345-356

Effects of Competition and Changes in Route Structure on Growth of Domestic Air Travel 18:78-90

American Airlines Sample to Study Pre-war and Post-War Air Travel .. 18:78-79

Discussion of the same .. 18:79-80

Comparison of Rates of Growth of City-pairs Receiving Service 18:80-81

Factors Affecting Travel Growth 18:81-88

International Chamber of Commerce Resolutions on Coordination of Air and Rail Carriers 8:666-667

Monopoly vs. Competition in Air Routes under the Civil Aeronautics Act of 1938 ..... 12:280-287

New Route Cases 12:281-283

Consolidations 12:283-287

Nature and Implications of Increased Airline Competition 28:203-218

Character of the Industry 28:204-209

CAB Policy 1955-1962 28:209-213

Consequences 28:213-218

Monopoly, Competition and the Proposed American-Eastern Merger 28:218-233

Airline

Devlopment of Airline Competition 22:379-405

Period of Static Trunkline Competition 22:381-389

Market Concentration 22:381-383

Effective Competition in Major Markets 22:383-385

Competitive Ratio Comparison 22:384-387

"Multiple Carrier" Competitive Problem 22:387-389

Future Competitive Problems 22:389-398

Recent Operating Results .22:389

Rationale of CAB Decisions 22:389-391

Increase in "Multi-Carrier" Competition 22:391-393

Future Significance of Multi-Carrier Competition 22:393-398

Multi-Carrier Competitive Markets 22:399

Listing of Principle Markets 22:401-405

Effect of Regulated
Competition on the Air
Transport Industry ... 22:157-191
Nature of the Business of
Air Transportation . 22:157-158
Background of the Civil
Aeronautics Act 22:159-161
Record of Certified Air
Transport 22:161-179
Contribution to the
Furtherance of National
Defense 22:162-163
Contributions to Postal
Service 22:164-165
Benefits to Foreign and
Domestic Commerce 22:165-179
Monopoly Effect of
Certified Air
Transport 22:179-188
Damaging Effect of
Unrestricted Freedom of
Entry 22:188-191
Entry of New Carriers into
Domestic Trunkline Air
Transportation 22:131-156
Civil Aeronautics Act . 22:132-137
Differences from
Traditional Public Utility
Statutes 22:133-135
"Competition" Provisions
of the Act 22:135-136
Influence of Subsidy on
Entry 22:136-137
Legislative History of the
Act 22:137-138
Decisions of the CAB . 22:138-141
Barriers to Competition
from New Entrants . 22:141-147
Case for Entry of New
Carriers 22:147-150
Case Against Entry of New
Carriers 22:150-154
Small Carrier
Argument 22:154-155
Historical Introduction to the
Concept of "Competition
to the Extent Necessary" in
the Civil Aeronautics
Act 22:127-130
International Airline
Collaboration in Traffic
Pools, Rate-Fixing, and
Joint Management
Agreements 18:192-199, 299-319
History of Pooling
Arrangements 18:193-197
Joint Uniform Fares and
Charges 18:197-199
Joint Enterprises 18:299-300
International
Ownership 18:300-308
Quantas Empire Airways
and Tasman Empire
Airways 18:302-304
British Commonwealth
Pacific Airlines 18:304
Beginnings of the
Scandinavian Airline
Consortium-S.A.S... 18:304-308
European Program for
S.A.S. 18:308-319
Map Analysis of United States
Airline
Competition 25:121-147, 402-427
Development of
Competition 25:121-146
Competition and
Growth 25:402-422
Traffic Growth from 1949
to 1954 ..... 25:403-415
Traffic Growth from 1954
to 1956 ..... 25:415-420
Problem of Competition
Among Domestic
Trunklines 20:379-402; 21:50-87
Criticisms of Airline
Competition 20:380-383
Cost of Competition .. 20:384-391
Excess Capacity Flown 20:384-385
Splitting Route
Densities 20:385-387
Competitive
Overscheduling 20:387-389
Translation of Load Factors
into Cost 20:389-391
Advantages Claimed for
Airline Competition 20:391-402

Subsidies and Competition as Factors in Air Transport Policy 18:1-11
International Regulation
American Bilateral Air Transport Agreements on the Threshold of the Jet Transport Age 26:119-136

COMPUTER RESERVATIONS SYSTEMS (CRS'S)
Antitrust Implications 51:157
Vulnerability in the International Airline Industry 54:161

CONDEMNATION
See *Airports, Constitutional law*

CONFERENCES
See *Conventions, Reports*

CONFLICT OF INTEREST
Insurer, Insurer-Retained Counsel, and Insured 54:689

CONFLICT OF LAWS
In General
Air Crash Cases 54:303
Application of German Agency Law Under Article 28 of the Warsaw Convention 33:722
Collateral Estoppel in Multi-Passenger Accident Litigation 35:289-296
Conflict of Laws ... 49:732, 47:339
Conflicts and State Obligations under the Warsaw Convention, The Hague Protocol and the Guadalajara Convention 28:373-384
Conflict of Laws Approach to the Warsaw Convention 33:624-632
Delay in Delivery of Goods in International Flight Caused by Defendant Carrier's Negligence (Switzerland) 22:473-474
Law Governing a Contract of Carriage (Switzerland) 21:109
Liability for Defect in Manufacture of Helicopter 25:349
Damages
Action for Wrongful Death Controlled by Law of State Where Crash Occurred ... 26:394
Criticism of Recent Cases Involving Airliner Crashes and Attempts to Evade State Liability Limitation Statutes 29:95-114
Deceased Employee's Compensation Controlled by Laws of State Where Employed 10:519
Federal Court Application of Foreign State Wrongful Death Act 29:69-72
Liability of Aircraft Owners and Operators for Ground Injury 24:203-221
Erie Doctrine
Federal Courts must follow State Jurisdiction-Limiting Practices unless Affirmative Federal Countervailing Considerations Require a Different Result 33:158-164
Under Lex Fori and Erie doctrines Manufacturer is Third-Party Suit 34:311-312
International Aviation Accidents 51:953
Jurisdiction
Problems Created by Nationality of Aircraft or International Flights ... 5:278-295
Lex Loci Delecti Doctrine
Damages for Wrongful Death Limited by Law of the Place of the Accident (lex loci) 32:138-139
Doctrine Determinative of all Substantive Matters

Including Measure of Damages 34:114-118
Affirmance Noted 34:309-310
Examination of *Pearson v. Northeast Airlines* 29:95-114
Failure to Assert the Non-mandatory Application of the Law of the Place of the tort 33:349-355
Recovery for Wrongful Death Under Breach of Contract Theory 27:404
Suit for Breach of Implied Contract of Safe Carriage Actually a Suit for Breach of Duty Through Negligence 27:214
A Thaw in the Reign of Lex Loci Delicti 32:408-425

Maritime Law

Significant Contact Theory to Support Application of State Wrongful Death Law in Maritime Tort Case 34:651-660

Obligations: Tort

Damages Limitation of Place of Injury in Forum State 30:98-101
Law of the Forum held to Control Issue of Damages 31:275-278
Lex Loci Delicti Theory 31:275-277
"Significant Contact" Theory 31:277-278

Wrongful Death

An Examination of *Pearson v. Northeast Airlines* 29:95-114
Liability Limitation in Contract of Carriage 22:492
Prior Decision, Concerning the Same Defendant but in a Different Forum with a Different Plaintiff not Res Judicata 34:675-676
Recovery for Wrongful Death not Available Breach of Contract Theory 27:404
Statute Excluding all Foreign Death Actions Capable of being Prosecuted in Courts of State Where Death Occurred 18:489
Wrongful Death Arising Out of International Flight Over the Atlantic Ocean 19:116

CONSTITUTIONAL LAW

See also *Airports (Eminent domain), Interstate Commerce (Jurisdiction Aircraft), Taxation, Zoning (Height restrictions)*

In General

Balance Between Public Convenience and Freedom of Speech 32:136
Constitutionality of Liability Limitation Provisions of the Warsaw Convention .. 35:259-267
Constitutionality of State and Municipal air Traffic Control 15:108-116
Federal Licensing of Airports 22:51-63
Power of State to Delegate Legislative Authority by Enacting Federal Legislation 1:199-204
Regulation of International Air Navigation 6:299-324
Solicitation After an Air Disaster: The Status of Professional Rules and Constitutional Limits 54:501

Due Process of Law

Granting to Taxi Company the Exclusive Right to Pick up Passengers at Airport .. 20:371
Injunctive Relief Sought by Airlines from Municipal Tax on Users of City-Owned Airport Outside the City Limits 29:375-378
Inspection of Footlocker by Airline Employees 35:674-675

Low Flights by Commercial Aircraft 28:311-314
Statute Making Aircraft Owners Absolutely Liable for Injuries to Persons or property other than passengers 20:371

Eminent Domain

Claim by Owner of Property Adjacent to Runway .. 34:146-147
Commissioner Presumptively Prejudiced when Filing Report on Compensation for Land to be Taken 26:395
Compensation Award for Aviation Easement Over Certain Property 23:248-249
Condemnation of Land under federal law 27:318
Damages Resulting From an Abandoned Condemnation Proceeding 25:116
Damaging by Noise 29:72-77
Examination of Airspace Trespass 27:341-359
Executive Prohibition Against Flight over National Forests 20:487-492
Granting of Fee Simple Title on Condemned Lands 22:492-493
Landowner Adjacent to an Air Force Base 26:306
Landowners Owning Land Completely Outside Condemned Area 24:114
Liability for Low Flight Damages 19:115-116
Mere Threat to Condemn Land Not a Taking 19:115
Noise and Vibrations of Low Flying Aircraft over Home Owner's Property 35:158
Power of Municipality to Acquire Land Beyond Municipal Limits for Airport Through Exercise of Eminent Domain 2:94-99
Problems in Exercise of the Power by Municipal Corporations for Airport Purposes 5:327-329
Property Condemned by City for Airport 21:246-247
Severance Damages for the Portion of Land not Condemned 18:372
Statute Authorizing the Secretary of Commerce to Take Property for Airport Purposes 19:116
Surveillance, Warrantless Aerial 52:257
Taking Land for Electric Power Line 4:109-110
Unreasonable Interference with Use and Enjoyment of Property by Aircraft Noise 30:287-291
Valuation of Land in Partial-taking Cases 24:103-112
Valuation of Land Based on Existing Use of Land and Reasonable Expectation of Subsequent Use 24:246-247
Zoning Board's Established Height Restrictions ... 34:119-126

Equal Protection

Refusal to Serve a Negro at a Private Airport Restaurant . 27:318
State Wrongful Death Statute Imposing Liability on Employer for the Negligent Acts of the Employee, but not on the Employee 26:113

Executive Agreements

The Colonial Airlines Challenge to the U.S.-Canadian Transport Agreement 19:1-10
Scope and Regulatory Limits of Executive Agreements under the Civil Aeronautics Act of 1938 ..... 20:353-364

Full Faith and Credit

Development of Article IV of the United States Constitution 29:100-104

Statute Excluding all Foreign Death Actions Capable of being Prosecuted in Courts of State where Death Occurred 18:489
First Amendment Right of Access to Sealed Settlement Agreements 54:577
First Amendment Protection of Free Speech in Public Airports 55:1081
Fourth Amendment
Aerial Surveillance 53:291
Aircraft Search & Seizure ... 40:479
The FAA Anti-Drug Program: A Constitutional Consideration 55:763
Personal Search of Drug Possessors 40:30
Plane View Doctrine? Private Aircraft Searches 55:443
Interstate Commerce
"Burden Theory" of Interstate Commerce Applied to Air Transportation 1:433-450
Carrier Subject to the State's Apportioned Property Tax 22:241-247
Constitutionality of State Registration of Interstate Aircraft 3:1-26
Federal Licensing of Intrastate Flying and the Doctrine of "Burden on Interstate Commerce" . 1:199-204
Local Ordinance Restricting Height of Overflights 22:373
Municipal Ordinance of Village Located Within a Mile of Major International Airport Preempted by Existing Federal Legislation 24:115-116
Municipal Noise Ordinances Invalid under the Interstate Commerce and Supremacy Clauses 35:150-152
Sales Taxation of Aviation Fuel used in the Interstate Operation of Airplanes 4:573-580, 52:1023
Scope of State vs Federal Sovereignty in Navigable Air Space 17:49-52
State Power to Prescribe Air Traffic Rules for Intrastate Flights 7:275-276
Statute Authorizing the Secretary of Commerce to Take Property for Airport Purposes 19:116
Tax Levied on Aircraft Based on the Hours Spent at the Place of Landing 27:405
The Wright Amendment: The Constitutionality and Propriety of the Restrictions on Dallas Love Field 55:1015
Wrongful Death Actions
An Examination of *Pearson v. Northeast Airlines* 29:95-114
State Wrongful Death Statute Imposing Liability on Employer for the Negligent Acts of the Employee, but not on the Employee 26:113

CONTINGENT FEE CONTRACTS

Econonic Analysis 51:531
Judicial Regulation 48:151

CONTRACTS

See also *Air Fares, Air Instruction, Airmen, Airports (Leases), Insurance, Patents (Employment Contracts)*
Bibliography
Government Contracts and Procurement 31:168-170
In General
Contract Between Company and Pilot to Fly Private Aircraft Outside the United States *held* does not Contain CAA Safety Regulations by Implication 19:117

Contract Requiring Manufacturer to Pay Royalties 6:625-626
Date of Delivery of Formal Contract 11:366-367
Failure of a Connecting Carrier to Transport a Passenger 18:488
Liablity of Repair Company for Loss of the Plane due to Unauthorized Use 19:118
Parole Evidence Showing the Actual Contract Between the Parties 19:490-491
Payment of Minor for Transportation 11:295-296
Provisions Providing for Termination after Notice for a Fixed Period 18:488
Breach of Warranty 47:729
C.O.D. Contracts
Liability for Failure to Verify Certified Check 53:505
Conditions of Carriage
Contractual Provision Giving Immunity to Carrier for Loss of Goods *held* Valid 4:424-426
Forms of Air Transport Contracts 8:389-420
The New Contract between Air Carriers and Passengers 24:151-168
Passenger who Breached Condition of Carriage not to Make News Reports of Zepplin Flight 4:118
Proposed Changes in the Conditions of Carriage on Passenger Tickets 23:335-337
Refusal of Carrier to Deliver Shipment to Consignee because it had not been Pre-paid held Conversion where the Contract Specifically Called for Payment after Delivery 27:317
Regardless of Passenger's Lack of Consent, Tariff Regulations Limit Liability as Part of the Contract of Carriage 35:135-147
Uniform Air Transport Documents and Conditions of Contract 19:184-208
Uniform Conditions of Carriage Adopted by IATA and Recommended by CAB 21:340-363
Construction Contracts
Contingent Fee Owed by the Government to Contractor Supported by a Valuable Consideration 8:501-502
Government Liability to Contract for Changes in its Construction Plans ... 33:504-505
Government
Air Mail Contract Cancellations of 1934 and Resulting Litigation .. 21:253-276
Contracts between the United States and Aircraft Manufacturers 17:473
Policy for Title to Patents Arising from Government Research 33:39-61
Liability Limitations
Contract Clause Releasing Government from Negligence *held* Invalid since the Government was Engaged in the Public Service of Operating an Airfield 22:250
Contractual Basis of Recovery for Fatalities in Air Crashes 27:262-267
Disclaimer Clause in Sales Contract Applies to Goods not Manufactured by the Defendant Manufacturer .. 27:403
Provisions in Contracts of Carriage Limiting Carrier Liability for Injury to Passengers 1:321-332
Liquidated Damage Clauses in Computer Reservations Systems Contracts: Are They Enforceable? 55:803

Pilot Training
Contract One of Service and not for Air Transportation, Placing Burden of Proving Negligence on the Plaintiff (Italy) 33:208
Liability of an Infant Student for Flight Instruction . 10:289-304
Training Course a "Necessary" where Minor was Educated for Employment as a Pilot . 6:275-277
Sales
Allegation of Conversion on Repossession of Airplane by Seller 27:402-403
Manufacturer Negotiating Sales Agency Contract with Third Party held to have no Liability to Sub-Distributor 5:660; 6:289
Seller Who Accepted Payments by Purchasers of Aircraft After Note was Due Waived Strict Performance 4:290-291
Seller's Acknowledgement of Buyer's Offer Actually a Counter-Offer 5:156
Transfer of Title by Vendor in Contravention of Sales Contract held to Discharge Guarantor's Liability on Contract 4:118
Sovereign Immunity
State's Immunity from Suit held Waived by Execution of Contract 24:496
Tariffs
Validity of Clauses in Carriage Contracts Extending Exclusion and Limitation of Liability to Air Carrier's Servants and Agents 29:14-51

CONTRIBUTION AND INDEMNITY

See *Damages (Contribution & Indemnity)*

CONTROL

See *National control*

CONVENTIONS

See also *CITEJA, International Civil Aviation Organization, International Law (Latin America), Liability, Symposium on the Warsaw Convention*
Bibliography
Blanc-Dannery: La Convention de Varsovie et les Regles du Transport Aerien International . . . 5:159-160
Brunschwik: La Responsabilite Envers les Tiers dans la Navigation Aerienne 7:423-424
Goedhuis: La Convention de Varsovie 5:340
Roper: La Convention Internationale du 13 Octobre 1919 portant Reglementation de Navigation Aerienne: Son Origine, son Application, son Avenir 2:111-112
Sherman: The Social Impact of the Warsaw Convention; A Critique of the Lee Decisions on the Warsaw Convention and a Plea for Early Ratification 19:248
In General
Air Carrier Liability for Nuclear Damage 34:524-552
Applicability of Air Law Conventions to Newly Independent States 29:52-64
Attempts to Achieve a Uniform Interpretation of the Private Air Law Conventions 19:423-442
Conflicts and State Obligations under the Warsaw Convention, The Hague Protocol, and the

Guadalajara Convention 28:373-384
Developments in the Codification of Private International Air Law .. 7:202-210
Execution of Judgments of Foreign Courts in Connection with Air Law 27:180-210
The International Air Navigation Conference, Paris 1910 ..... 19:127-143
IATA Legal Committee Report on Progress of Proposed Conventions, 1960 ..... 27:297-298
Liability for Damage Caused by Objects Launched into Outer Space: Tabular Comparison of Belgian, Hungarian, and U.S. Proposals 32:377-386
Mexican Reservation to Ratification of the Convention on International Recognition of Rights in Aircraft 17:457
Problems Involved in Amending the Chicago Convention Caused by Requirement that Member State must Consent Before Being Bound 16:185-213
Provisions Relating to Nationality of Aircraft 5:43-46
Report of IATA 6th Annual General Meeting, 1950 . 18:96-98
Report of IATA General Meeting, 1954 ..... 21:464-473
Report of the Senate Interstate and Foreign Commerce Committee on International Air Agreements and International Air Transport 22:65-74
Status of International Conventions: Table ... 27:373-375

Chicago Convention

Airspace Sovereignty over Certain International Waterways 19:144-151
Amending the Convention and its Technical Standards - Problems Involved in the Requirements of Consent Before Member State is Bound 16:185-213
Amendment 1 to Annex 9 of the Convention Adopted by the ICAO Council 20:319-322
Article 33 and the SFAR 40 Episode 54:721-255
Article 77: Application and Interpretation as to Operation of Aircraft by International Operating Agencies 31:304-310
Article 77 of the Chicago Convention: Analysis by an ICAO Panel of Experts 27:290-297
Background of the Multilateral Agreement on Commercial Rights on Non-scheduled Services in Europe 23:180-187
Changing Concepts of Cabotage: a Challenge to the Status of United States Carriers in International Civil Aviation 34:553-565
Eleventh Annex to the Chicago Convention . 17:456-457
Freedom of Movement of Aircraft Personnel 34:223-232
Functions, Powers, and Activities of the Air Navigation Commission 25:281-328, 428-443
International Legislation on Air Navigation over the High Seas 26:158-172
Interpretation and Implementation of Article

77 of the Chicago Convention - Nationality and Registration of Aircraft Operated by International Agencies 34:83-91
Nationality and Registration of Aircraft under Article 77 of the Chicago Convention 24:1-23
Nationality of Aircraft and Airlines as a Means of Control in International Air Transport 25:1-7
Proposed Amendments to the Chicago Convention to Further Facilitation ... 23:332-333
Report of the ICAO Subcommittee on the Rome Convention 32:426-437
Report of the Work of the ICAO Legal Committee Including a Report on the Problems of Nationality and Registration of Aircraft Operated by International Agencies 34:92-97
Study of Problems of Nationality and Registration of Aircraft in Relation to Aircraft Operated by International Operating Agencies 24:334-343

CINA (ICAN)
Acceptance of 1929 Amendments by Finland and Greece 7:398
Adherence by Argentina 6:455-456
Adherence of Spain 6:264
Entry into Force of CINA Protocols of 15 June 1929 and 11 December 1929 ... 5:134
Examination of the Attitude of the British Government to British Overseas Airways, 1918-1939 ..... 26:1-12
Nationality of Aircraft 3:50-57
Organization and program of the International Commission for Air Navigation 3:167-178
Ratification of Protocol Amendment by the Netherlands 8:261-262
Relationship Between Germany and the 1919 Paris Aerial Navigation Convention 1:1-32

Convention on Registration of Objects Launched into Outer Space 50:39

Draft Conventions
Analysis of Draft Convention on Third Party Liability in the Field of Nuclear Energy 26:78-88
Analysis of the Preliminary Draft of the CITEJA Convention on Unification of Rules Relating to Salvage of Aircraft or by Aircraft at Sea 8:159-190
Brussels Air Law Conference for Taking Action on CITEJA Projects 10:147-157
CITEJA Cairo Meeting, 1946..... 14:80-82, 84-111
CITEJA Commission Meetings, Paris, 1937 .. 8:657-662
Commentary on the Legal Aspects of the Draft Convention on Offenses and Certain other Acts Occurring on Board Aircraft 26:285-293
Creation and International Recognition of Title and Security Rights on Aircraft 15:156-180
Development of International Liability Rules Concerning Aerial Collisions 21:203-210
Discussion of Revised CITEJA Draft Convention Relating to the Legal Status of Aeronautical Flying Personnel 7:266-272
Draft Convention on Aerial Collisions: Text and Comments 21:90-102

Draft Convention on the Recognition and Enforcement of Foreign Arbitral Awards 25:336-344
Draft International Convention on Minimum International Standards Regarding Civil Liability for Nuclear Damage 27:170-180
Excerpts from the Report of the United States Delegation to the Fourth Session of the ICAO Assembly 17:317-332
ICAO Legal Committee's Interim Draft Convention on Aerial Collisions 21:458, 459-463
ICAO Secretariat Commentary on Draft Convention for the Unification of Certain Rules Relating to International Carriage by Air Performed by a Person Other than the Contracting Carrier 25:444-455
1964 Draft Convention on Aerial Collisions 30:375-389
1962 Draft Convention on Offences and Certain Other Acts Committed on Board Aircraft 29:65-68
Paris Session of CITEJA, 1938 ..... 9:591-607
Procedure for Preparation . 32:97-98
Proposed Action by the ICAO Legal Committee on the Draft Conventions on Aerial Collisions 17:473
Proposed Protocol to the Warsaw Convention .. 20:264-272
Report and Preliminary Draft of the Convention on the Legal Status of the Aircraft Commander 8:79-94
Report of ICAO Legal Committee Subcommittee on Resolution B of the Guadalajara Conference 29:241-250
Report of ICAO Subcommittee on Aerial Collisions Concerning the Draft Convention on Aerial Collisions 27:65-78
Report of ICAO Subcommittee on Draft Aerial Collisions Convention, 1961 .... 27:360-373
Report of ICAO Subcommittee on Hire, Charter, and Interchange of Aircraft Regarding Draft Convention on the Unification of Certain Rules Relating to International Carriage by Air Performed by a Person Other than the Contracting Carrier 27:55-65
Some Principal Aspects of the ICAO Mortgage Convention 14:531-534
Status, Powers, Rights and Duties of Aircraft Commanders 14:157-169
Summary of ICAO Legal Committee Work, 13th Session, 1960 ..... 27:268-280

Geneva Convention
Ratification by Pakistan . 20:318-319

Guadalajara Convention
Report of IATA Legal Committee, 1966 ..... 33:138-146

Hague Convention 54:281

Havana Convention
Brief Report of U.S. Approval of 1928 Havana Convention on Commercial Aviation 2:207-209
Ratification by Chile 5:653-654
Ratification by Ecuador 7:616

International Sanitary Convention for Aerial Navigation
Australia Extends Applicability to Territories 7:413
Ratification by the United States 6:458

Report on U.S. Adherence .. 5:486
Status of Signatories of Convention 7:272-273
Liability Convention of 1972 .. 50:38
Montreal Draft Convention on Aerial Collisions
Criticisms of the Draft Convention 32:564-570
Views on Liability under Article 8 ..... 32:195-221
Pan American Convention
Ratification by Ecuador 7:616
Paris Convention of 1919
CINA, the Convention and Relationship to other Conventions and other International and Private Air Law Commissions. 1:395-414
The International Air Navigation Conference, Paris 1910 ..... 19:127-143
Regulation of International Air Navigation 6:299-324
United States Participation in Drafting the Convention 18:266-280
Rome Convention of 1933
Background, Analysis, and Critique of Rome Convention of 1933 .. 5:347-409
CITEJA Meeting at The Hague (1935) for Discussions of Articles 12 and 14 ..... 7:261-266
Effect of Taormina Revision on State and Federal Liability Theories in the United States 17:360-361
Examination of the Principles and Extent of Liability under the Revisions of the Rome Convention Proposed by the ICAO Legal Committee 17:151-169
ICAO Actions on the Rome Convention 17:472-473
Ratification by Belgium 8:98-99
Ratification by Italy 8:99
Ratification by Rumania 6:456
Ratification by Spain 5:654
Recognition of Foreign Judgments under Proposed Revision to the Rome Convention 17:212-220
Resolution of American Bar Association Urging Strict Liability and Increased Liability Limits in Revising of the Rome and Warsaw Conventions 17:225-230
Taormina Draft Revision of the Rome Convention on Damage Done by Foreign Aircraft to Persons and Property on the Surface 17:194-220
Rome Convention of 1952
Action on the Report of the ICAO Subcommittee on Revision of the Rome Convention 34:97-98
Air Carrier's Liability in Cases of Unknown Cause of Damage 27:1-28, 119-149
Analysis of the Failure of the Majority of States to Adopt the 1952 Rome Convention on Damage Caused by Foreign Aircraft to Third Parties on the Surface 28:405-417
Comments on Article 20 21:420-430
Completion of the Convention and Opening for Signature 19:443
Effect of the Draft Rome Convention of 1952 on Residents of the United States 19:289-304
1966 Report of ICAO Legal Subcommittee on the Rome Convention 32:426-437
Opening for Signature 20:318
Ratification by India 22:355
Report of the United States Delegation to the Conference, 1952 ..... 20:89-101
Rome Conventions
Comparison Between the 1933 and 1952 Rome Convention 28:418-443

The Hague Protocol
Adoption of the Protocol at the Conference on Private Air Law Sponsored by ICAO 22:458-467
Aerial Collision over the Grand Canyon in 1956 ..... 23:253-271
Reasons Behind United States Nonratification 30:395-397
Relation of The Hague Protocol to the Uniform International Air Carrier Liability Law Achieved by the Warsaw Convention 23:272-286
Report on the Convention as Amended by The Hague Protocol 26:255-268
The Warsaw Convention as Amended by the Protocol Signed at The Hague, 1955 ..... 22:414-433
Third Party Liability in the Field of Nuclear Energy
Analysis of the Convention on Third Party Liability in the Field of Nuclear Energy 27:376-401
Tokyo Convention
Background and Early Work on the Convention ... 30:305-318
Development of the Draft Convention 30:318-328
In-flight Crimes in International Flights and United States Federal Jurisdiction 35:171-203
Should The Tokyo Convention of 1963 be Ratified? 31:1-21
United Nations Celestial Bodies Convention
Analysis of the Draft Conventions Concerning the Exploration of the Moon and Other Celestial Bodies 32:329-386, 535-550
United Nations Celestial Bodies Convention Evaluation of the Outer Space Treaty 33:419-456
Warsaw Convention
Action Brought for Death Above, on, or in the Sea Cognizable Only in Admiralty and not in Civil Action under the Warsaw Convention 24:113-114
Actual Knowledge of Consequences a Necessary Element in Finding "Wilful Misconduct" under Article 25 ..... 32:291-296
Adequacy of the Passenger Liability Limits of the 1929 Convention 14:37-43
Adherence by British Territories 8:99
Adherence by Poland (for Danzig) 6:456
Aerial Collision over the Grand Canyon in 1956 ..... 23:253-271
Air Carrier's Liability in Cases of Unknown Cause of Damage 27:1-28, 119-149
Analysis of the Warsaw Convention and Needed Revisions and Amplification 16:395-413
Anomalies in Article 3, 4, and 9 Requiring Amendments 14:30-36
Applicability of the Convention Limitations to Charter Flights Held Proper 33:716-717
Arguments on Whether the United States Should Withdraw from the Convention 28:260-267
Article 23 (as Revised by The Hague Protocol) 28:329-339
Background and Text of United States Withdrawal of Denunciation 32:243-248
Because Recovery under the Convention is Contractual, a Stipulation to the

Contract in Favor of Persons to Whom the Passenger Owes a Duty of Maintenance is Presumed (France) 21:369-370
Carrier Liability Limitation and Passenger Compensation under the Warsaw Convention . . 28:260-284
Carrier Liability to Passenger Injured on Disembarkation Limited by Warsaw Convention (France) . . 33:207-208
Carrier Storing Plaintiff's Merchandise Prior to Shipment Held Liable under the Convention for Failure to Take "All Necessary Measures" . 21:370-371
The Cause of Action Under the Warsaw Convention 26:217-236, 323-343
Civil Action Brought More than Two Years After an Air Crash but Within Two Years After the Instant Plaintiff Made Himself a Party to a Public Action Held Timely (France) . 23:235-237
Claim of Damages Against a Carrier for Death of Plaintiff's Spouse Which was in Excess of an Insurance Policy Carried by the Airline on its Passengers Dismissed as Excluded by the Warsaw Convention (France) . . 23:237-238
Comments of the International Chamber of Commerce Committee on Air Law on the Draft Rio Protocol 21:474-475
Computer Application to Aviation Liability under the Warsaw Convention and The Hague and Montreal Protocols 35:249-258
Conduct of Pilot *held* "Dol" [Wilful Misconduct] Where He Flew at Such a Low Level for Such an Extended Period of Time that Consciousness of His Temerity Could be Presumed (France) 22:99-100
Consignor of Freight Lost by a Secondary Carrier *held* to Have a Right of Action Against the Initial Carrier for the Negligence of the Secondary Carrier (France) 23:88-89
Constitutionality of Liability Limitation Clauses . . . 35:259-267
Convention *held* not to Create a Separate Cause of Action at Least where the *Lex Locus Delecti* Created Such a Cause: *Noel v. Linea Aeropostal Venezolana* 23:490
Court to Retained Jurisdiction in an Air Crash Suit Covered by the Convention until the Defendant can Prove that Plaintiff's Return Flight was not Covered by the Original Contract of Carriage thus Barring Suit Under Article 28 . . . . . 35:160
Damages for Unexplained Loss of Package Limited by Warsaw Convention (France) 20:324
Damages Question Not a Fact within Province of Jury . . . 24:496
Damages for Misdelivery of Items not Within Jurisdiction of Court Since Responsible Party was Airline not Domiciled or Established in Switzerland 24:359-361
Damages Sought by Football Team for Deaths of All its

Players in an Air Crash (Italy) 22:99
Delay in Delivery of Goods in International Flight when Country of Destination was not a Signatory to the Convention (Switzerland) 22:473-474
Delay in Delivery of Parcel after Shipment (German) 22:352-353
Delivery of Boarding Ticket with Warsaw Limitation Notice at Foot of Boarding Ramp *held* Insufficient Notice when Passengers were not Given Opportunity to Purchase Additional Insurance .32:136-137
Denunciation by United States.....31:291-303
Denunciation of the Warsaw Convention by the United States.....32:526-534
Discussion of Procedural Complexities Involved in the Filing of Suit for Wrongful Death, with Special Emphasis on the Problems of Characterization 22:353-354
Domicile as a Choice in the Convention and Advantages as an Exclusive Choice of Law 33:628-631
Effect on Personal Injury and Death Claims 22:358-361
Effect Though Stopping Places were not Indicated on a Travel Voucher, (England) 23:234-235
Examination of Significant Sections and Suggested Modifications 7:1-55
Excerpts from Report of the United States Delegation to the Legal Committee Concerning Revision of the Warsaw Convention 19:70-85
Failure of Carrier to State on Consignment note that Carrier was Subject to Convention.....7:617-623
Flight Originating in a Non-signatory Country 19:118
Fraud Mentioned in Article 26, Paragraph 4, of the Warsaw Convention (France).....23:347-348
Injury Caused by Propeller Blast from Defendant's Aircraft 22:493
Injury to Plaintiff's Ears in Flight Compensible under Article 17 ..... 21:479-480
Interpretation of "International Carriage" (England) 8:101-125
Interpretation of Limited Liability Provisions ...35:123-134
Journey from Territory of a Party Nation to Territory of a Non-party Nation Not "International Carriage" under Convention 7:128-142
Judicial Jurisdiction under the Warsaw Convention ..29:205-229
Jury Charge as to the Meaning of Wilful Misconduct ("Dol") under the Convention and its Applicability to an Aircrash which was in Part Caused by Failure of the Pilot to take Along Appropriate Maps and Charts (England) 20:324-326
Lack of Diligence Constituting Wilful Misconduct in Handling Cargo Sufficient to Permit Unlimited Liability (Italy).....33:721-722
Latin American Air Law and the Warsaw Convention..... 33:468-470

Law Applicable to the KLM Accident at Frankfurt, Germany, 1952 ..... 19:481-484
Liability Affected by Notice to Passengers 33:698-710, 715
Liability Limitation in Contract of Carriage 22:492, 50:155
Multiple Recoveries by Passengers Covered by the Convention..... 21:475-476
Negligence of a Carrier and its Pilot Should be Judged in Comparison to a Carrier in Same or Similar Circumstances (France)..... 21:476-477
Notes on Proposals to Change the Convention . 14:44-56
Parole Evidence Admissible to Show the Actual Contract between the Parties 19:490-491
Plaintiff in Wrongful Death Action Held to Have Burden of Proof as to both Negligence and Wilful Misconduct When Seeking Damages in Excess of Warsaw Convention Limits 33:478-482
Possible Simplification of Liability Rules of the Warsaw Convention 15:1-10
Problems Involved in Pre-1950 Revision Discussions..... 16:14-19
Proposals to Increase Limits of Liability: and Evaluation..... 16:53-60
The Proposed Protocol to the Warsaw Convention ..20:264-272
Ratification by Australia, Certain British Dependencies, and Irish Free State 7:273
Ratification by Belgium 7:615
Ratification by Japan and Germany 20:315
Ratification by the U.S. 5:654
Recent Developments in the Warsaw Convention ..33:384-390
Recovery of Consignor Who Did Not Declare Value of Consignment to Interline Carrier Pursuant to Instructions of the Foreign Carrier *held* Not Limited by the Warsaw Convention.....26:111-112
Relation of The Hague Protocol to the Uniform International Air Carrier Liability Law Achieved by the Warsaw Convention.....23:272-274
Report of the Work of the ICAO Pond of Experts on Liability Limits for Passengers under the Warsaw Convention and The Hague Protocol..33:689-695
Report on the Convention as Amended by The Hague Protocol 26:255-268
Report to the New York City Bar of the Subcommittee on the Warsaw Convention..... 17:474-478
Representative of Minor Children Whose Mother was Killed in an Air Crash *held* Bound by the Liability Limitation Provisions of the Convention (France)..21:367-368
Resolution of American Bar Association Urging Strict Liability and Increased Liability Limits in Revising of the Rome and Warsaw Conventions 17:225-230
Rio Revisions of the Convention... 21:39-49, 174-181
Role of CITEJA in Development of the Convention..... 6:79-93
Service on Connecting Foreign Airline at New York Ticket Office *held* Adequate to Invoke

Jurisdiction under Art. 28 of Warsaw Convention, even though Airline had Neither Contracted for Flight Nor Sold Ticket 32:285-290
Significance of the Warsaw Convention and Events Leading Up to the Montreal Agreement .33:521-525
Subpoena of Airline Records 22:374
Substitution of Carrier in International Flight...34:298-303
Suit for Damages in an Air Crash Subject to the Warsaw Convention Whether Sounding in Contract or Tort 26:88-89
Summary of Swiss Case Involving Liability of Carriers under the Warsaw Waybills 26:392-393
Symposium in 1967 on the Warsaw Convention as Modified by the Montreal Agreement Sponsored by the *Journal of Air Law and Commerce: see* Symposium on the Warsaw Convention.....33:519-688
Unsafe Flying by Pilot "Willful Misconduct" Regardless of Actual Intent.....30:394-395
The Warsaw Convention as Amended by the Protocol Signed at The Hague, 1955..... 22:414-433
Warsaw Convention Applicable to the International Transportation of Passengers under a Contract of Carriage on a "Voyage" Charter Flight.....34:643-650
"Willful Misconduct" Standard of Conduct .22:100-101
Wrongful Death Action Instituted Within Two Years after Decedent's Death but More than Two Years After the Crash Not Bound by the Convention's Statute of Limitations.....21:493
Wrongful Death Arising Out of International Flight over the Atlantic Ocean Actionable Under the Warsaw Convention 19:116

CONVENCION IBERO-AMERICANA DE NAVEGACION (CIANA)

See *Conventions* (CINA (ICAN))
International Law (Latin America)

CONVEYANCES

See *Aircraft*

COPYRIGHTS

Broadcasting
Legal Problems Involved in Broadcasting Copyrighted Material.....1:584-598
Infringement
Liability for Infringement by Relay Communications Satellites 31:311-326
Jurisdiction
Problems in Relays by Communications Satellites 31:311-326

CORPORATIONS

See also *Taxation*
Corporate Acquisitions.....46:483
Inter-governmental
Resolution of Conference of Central American Directors of Civil Aviation to Recommend Establishment of an Intergovernmental Corporation to Provide Air Traffic Services 26:383-385
Officers and Directors
Dismissal of Complaint by Corporation Against its Former Officers, the Dismissal Being Based on an Alleged Accord and

Satisfaction Arising Out of an Order by the CAB Reversed 20:246-247

Public Airport

Authority Created by Special Legislation a Valid Corporation, even Though the State Constitution Prohibited Creation of Corporations by Statute, Since the Authority was a Public Corporation 18:372

Service of Process

Attempted Service on a Carrier which was Neither Licensed in nor Flew in the State under a "Long Arm" Statute with a "Doing Business" Test Denied Since the Mere Sale of tickets Within the State is not "Doing Business" Sufficient to Satisfy the Statute 22:491-492

Carrier which Flew Some of Its Aircraft into a State under an Interchange Agreement with Another Airline Doing Business in the State so as to be Subject to Service or Process There 22:248

Holding and Disposing of Merchandise, Maintaining a Representative, and Carrying or Financing Plans in State Doing Business in the State so as to be Subject to Service of Process There 22:248

Holding and Disposing of Merchandise, Maintaining a Representative, and Carrying or Financing Plans in State, Conclusive that Foreign Corporation "Doing Business" Within the State and Subject to Substituted Service 5:659

Minimum Contact of Corporation Within State Sufficient for Finding of "Doing Business" ... 33:483-489

Service of Process of an Airline which had Flown from an Airport in New York City but Which was not Authorized to do Business within the State Held valid 21:117

Service of Process on Subsidiary Sufficient to Subject Foreign Parent to Jurisdiction of New York Court 31:352-359

What Constitutes "Doing Business" in the State of New York for the Purpose of Securing Process on a Transcontinental Airline Foreign to New York 10:430-433, 520

Stockholders

Corporate Control Not a Thing of Value Under § 409(b) of Federal Aviation Act of 1958 . 31:279-283

Voting trusts

Voting Trusts in the Airline Industry 31:133-151

Control under § 408 of the Federal Aviation Act of 1958 ..... 31:139-151

COURTS

See also *Federal Courts*

Admiralty

Admiralty Court had Jurisdiction over an Airplane Seized for Customs Violations; *held*: an Intervening Claimant had Standing in the Admiralty Court Because no Other Court had Jurisdiction to Entertain His Complaint ... 5:149-150, 660-661

Death Resulting from Air Crashes at Sea 26:344-352
Proper Forum of Action in Tort Arising From Crash at Sea *held* to be Admiralty 32:282-284

Equity

Damages for Low Overflights not Available in an Equity Proceeding Since there are Other Procedures Available 22:250

State Courts

Abuse of Discretion by the Trial Court Necessary to Overturn a Denial of a Motion to Stay a Proceeding 32:621-622
Allegation of Conversion on Repossession of Airplane by Seller Insufficient Ground to Grant Summary Judgment to Seller .. 27:402-403
Complaint Failing to Allege that Pilot was Operating Defendant's Aircraft as His Agent Dismissed for Failure to state a Cause of Action 8:141
Directed Verdict Improper Where Evidence Presented a Factual Situation From which Grounds for Agency Between the Defendant and the Pilot could be Presumed to Exist ... 10:417-421
Doctrine of Res Judiciata Applicable When Parties to Both Suits in Privity 33:366
Equity Action to Enjoin Low Overflight *held* Properly Stayed until Adjudication of Remedies at Law 25:360
Injunction Against Federal Suit 31:152-159
Instructions on Contributory Negligence are Included Merely to Define the Term 22:119
Introduction of Scientific Evidence in Air Crash Case to Require Trial by Judge Rather Than by Jury.....11:367
Jurisdiction of State Courts Under the Warsaw Convention.....28:263-264
Motion for Summary Judgment Denied Where Defendant's Duty not Conclusively Shown in Plaintiff's Presentation 27:321
Punitive Damages Unavailable Against an Airline in an Equity Action 27:100
Service of Process on an Airline which had Flown From an Airport in New York City but which was not Authorized to do Business within the State Held Valid 20:117
Reversal Noted 20:247
Service of Process on Subsidiary Sufficient to Subject Foreign Parent Corporation to Jurisdiction of New York Court ...31:352-359
State Court Held Without Jurisdiction to Determine Whether a Dispute was Major or Minor under the Railway Labor Act.....27:404
Statute Authorizing Service on Non-resident Aviators.....14:395-399

Warsaw Convention

Judicial Jurisdiction under the Warsaw Convention ..29:205-229
Service on Connecting Foreign Airline at New York Ticket Office Adequate to Invoke Jurisdiction Under Art. 28 of Warsaw Convention, even though Airline had Neither Contracted for Flight nor Sold Ticket 32:285-290

CRASHWORTHINESS

See *Air Crashes*

CRIMINAL LAW

See also *Conventions (Tokyo Convention), (Draft Conventions)*
In General
Crossing of State Line in Aircraft Obtained by False Pretense Violation of National Motor Vehicle Act 35:299-300
International Civil Aviation Organization Resolution on Unlawful Interference with Civil Aviation and its Facilities 35:613-615
Note on the Cooperation of the Police Authorities within the International Criminal Police Organization 26:207-208
Aircraft Bombs
Penalties under Federal "Bomb Hoax" Statute, 18 U.S.C. § 35 ..... 30:390-393
Aircraft Piracy
Private Aircraft Held to be "An Aircraft in Flight in Air Commerce" under Federal Aviation Act of 1958 ..... 30:292-295
Bomb Hoax Statues
Analysis of Penalties Imposed by the 1956 Statute and 1961 Amendment ... 33:402-418
Criminal Liability of Aviators 51:1
Evidence
Pilot's Confession that Liquor in Aircraft Forced Down in Mississippi had been Loaded in New Orleans Admissible in Jury Trial 4:438-439; 5:156
Jurisdiction
Federal Prosecution for Crime Committed while Flying over the High Seas Held not within Jurisdiction of Courts 18:115-119
Jurisdiction in High Seas Criminal Cases 18:427-437; 19:25-37
Marginal Seas 19:35-37
Procedure
Aerial Surveillance and the Fourth Amendment 53:291
Search and Seizure 53:291

CROP DUSTING

See also *Torts (Air trespass)*
Liability
Applicability of Strict Liability Principles 24:245
Aviation Company Selling Crop Dusting Services not a Common Carrier 18:372
Comparison of Cases on whether Landowner may Delegate Responsibility for Negligent Spraying to an Independent Contractor 28:179-182
Farmer's Liability for Damage Caused to a Neighbor Through Spraying of a Potentially Dangerous Substance 23:116
Legal Implications of Agricultural Aviation 18:399-408
Person for whom Aerial Spraying Done not Subject to Statutory Requirement Conditioning Suit on Filing a Report of Loss with the State 35:673-674
Survey of Decisions 17:364-370
Regulation
Employees of Crop Dusting Company Covered by the Fair Labor Standards Act 19:490; 20:229-235
NASAO Recommendation of a Uniform Spraying and Dusting Act 18:364

D

DAMAGES

See also *Carriers (Discrimination), Conflict of Laws (obligations, tort), Contracts, Conventions (Rome), (Warsaw Conventions), Tariffs, Torts*

In General

Damages for Low Overflights 22:250

Liquidated Damage Clauses in Computer Reservations Systems Contracts: Are They Enforceable? 55:803

Punitive Damages 27:100

Out to Launch: Private Remedies for Outer Space Claims 55:185

Theories of Recovery for Damages Caused by Noise at Public Airports ... 32:387-407

Traumatic Neurosis of Air Crash Victim Who was Required to Fly by His Employer 27:405

Contribution & Indemnity

Duty of Good Faith in Settlements; Tortfeasor's Right to Contribution.....49:774

Method for Asserting 49:776

Shifting Airline Risk 51:613

Emotional Distress

Negligent Infliction..... 51:1037

Exemplary Awards

Criticisms of the Doctrine ...42:834

Indemnification Through Insurance 42:840

Insurance 42:840

Liability of Employer for Employees 42:837

The Cause of Action Under the Warsaw Convention..... 26:217-236, 323-343

Damages in International Aviation Accidents, Absolute Liability and Increased Damages ...33:147-153

Measure

Air Carrier Shipping Engine at Released Valuation.....27:403

Elements and Calculations 49:768, 32:619-620

Government Changes in its Construction Plans *held* to Subject it to Liability for Damages to Contractor Resulting from Delay .33:504-505

Rental of Substitute Aircraft During Time when Negligent Defendant Repaired Plaintiff's Original Aircraft *held* Proper Item of Recovery 25:241-242

Punitive Damages

See also *Damages (Exemplary)*

Controlling Growth in Products Liability Cases ...51:567

Exemplary/Punitive Damages in Mass Aviation Disasters .51:303

Surface

Crash of Aircraft Trespass Despite Lack of Intent or Wilfulness to Injure Plaintiff's Property 22:249

Effect of the Draft of the Rome Convention of 1952 on Residents of the United States.....19:289-304

Examination of Laws of Various Nations Relating to Surface Damage Caused by Aircraft 5:179-232, 347-409

Liability of Aircraft Owners and Operators for Ground Injury.....24:203-221

Problems of Aircraft Owner's Liability.....7:341-342

Remedies Against the Government for Violations of Property Rights.....25:477-81

Some aspects of Civil Law Regarding Nuisance and Damage Caused by Aircraft 25:44-54

States Modify Absolute Liability Rules 17:362-363
Taormina Revision of the Rome Convention on Damage Done by Foreign Aircraft to Persons and Property on the Surface 17:194-220
Text 17:194-199
Argument for the Taormina Revision 17:200-202
Examination of the Revision Text 17:202-211
Recognition of Foreign Judgments Under Revised Convention 17:212-220
Wrongful Death
Contractual Basis of Recovery for Fatalities in Air Crashes 27:262-267
Court's Charge to Jury as to Measure of Damages . 7:415-419
Evidence of Decedent's Personal Habits 27:322
Excessive Verdict in Wrongful Death Actions Entitles Defendant to New Trial 4:118-119, 288
Wrongful Discharge
Apportionment for Employee's Wrongful Discharge 49:445

DECLARATORY JUDGMENTS

See *Judgments*

DE FACTO MERGER DOCTRINE 46:483

DEFINITIONS

Aerospace Law
Subject Matter and Terminology of Aerospace Law 29:89-94
Study by the Air Transport Committee on Clarification of the Word "International" 26:182-184
Sonic Boom
Definition of and Legal Implications of Sonic Boom 25:68-75
Space Law
Classification and Legal Status of Spacecraft .. 29:131-140
Jurisdiction in Space Law and Metalaw 24:286-303

DEPARTMENT OF TRANSPORTATION

See also *Federal Aviation Administration, Federal Aviation Agency, National Transportation Safety Board*
In General
Comparison of United States Department of Transportation and Analysis of British Transportation System 33:234-241
Critical Analysis of the Department 33:314-333
Federal Aviation Regulations 49:801
Jurisdiction Over Foreign Air Carriers 52:353
Mergers, Regulation of Airline 53:737

DEPRECIATION

See *Taxation (Depreciation)*

DEMONSTRATIVE EVIDENCE 45:139

DEREGULATION

1938 Act 44:269
1978 Act 44:747, 754, 799; 45:21, 961; 49:315, 316, 501
Adjustment Process Air Fares 41:883
Airline Deregulation 41:747, 48:435
Air Transportation System Today 41:845
Anti-Competitive Agreements 41:783

Commuter Airlines 49:317
Deregulation at the Crossroads 52:1
Economic Risks of Deregulation 41:861
The Effect of Post-Deregulation Court Decisions on Air Carriers Liability for Lost, Delayed or Damaged Baggage 55:653
Industry Competition: Freedom of Entry and Exit 41:719
Local Airline Service : An Assessment of Risks 41:856
Overview.....41:843
Pricing Competition 41:747
Risks of Deregulation to the Scope and Quality of Air Service.....41:849
Airline Regulation.....41:680
Air Safety 41:693
Allocation Effects 41:640
Analysis of Differences and Evaluation of Consequences 41:741
Antitrust Implications..... 45:1001
Antitrust Violations 41:712
Arguments for and against Deregulation 41:670, 693
Aviation Act of 1975 .. 41:581, 693
"Buy-Sell" Slot Rule 52:1
Comparison of Interim Programs Charter Policy ..41:728
Comparison of Long-Term Programs 41:736
Competitive Bidding 43:673
Entry Control and Charter ..41:737
Economic Characteristics of Existing System 41:667
Economic Efficiency of Deregulated Markets 41:690
Economic Theory of Deregulation 41:828
Existing Regulation of Air Carriers 43:652
Effect on Future Industry ...41:807
International Civil Aviation Organization, Role of.....52:529
Liability of Air Carriers 49:31
Merger Control 46:71
Management Preogative In Deregulation 52:869
New Air Service
Oligopoly 43:663
Operating Costs 41:826
Operating Efficiency 41:832
Origins of Regulation.....44:262
Previous Attempts
Price Competition .....
..... 41:696, 43:656, 663
Pricing.....41:828
Proposed Legislation 44:284
Public Utility 43:684
Ten Years After.....54:927
Quasi-Regulation by Saftey Agency 54:889
Quality of Service 41:824
Regulatory Reform . 41:679; 44:282
Route Exit Regulation 45:1029
Safety.....41:817
Section 419 of the Deregulation Act 47:151
Senate Subcommittee Report on Civil Aeronautics Board Administrative Practice & Procedure 41:609

DESIGN DEFECTS

Aging Aircraft and Fatigue Failure 54:965
Crashworthiness Claims 53:219
Government Contractor Liability Defense 52:397

DIRECT BROADCAST SATELLITE ("DBS")

FCC Regulatory Outlook 52:221
International 55:903

DISCOVERY

See *Air Crash (Litigation)*

DISCRIMINATION

See also *Carriers: Discrimination*

Age
Age Discrimination in Employment Act
Occupational Qualification Defense 52:773
Pilots 48:383

DISPUTE RESOLUTION
Role of International Civil Aviation Organization 52:529
Small Community Air Service 46:641

DIVERSITY JURISDICTION
Air Disaster Litigation 45:411

DOCUMENTS
See *Conventions, Topics by category*

DOUBLE-BREASTED AIRLINES
Holding Companies Operating Both Union and Non-Union Subsidiaries ... 49:504

E

EASEMENTS
See *Air Space Rights, Property*

ECONOMICS
See also *Foreign Carriers (Economics)*
BIBLIOGRAPHY
Brown: Transport and Economic Integration of South America 34:515-516
Ruppenthal: Issues in Transportation Economics 32:303-304
Transport Investment and Economic Development (ed. by Fromm) 31:379-381
Wheatcroft: The Economics of European Air Transport 24:117-122
In General
General Commentary on Topics Discussed at the ICAO 12th Assembly Session, 1959 ..... 26:269-277
IATA Financial Committee, 1960 ..... 27:311-314
Prospects of the Jet Age 24:398-409
Air Mail Subsidies
Administrative Separation of Subsidy From Total Mail Payments to Domestic Air Carriers 18:441-452
Analysis of Committee Report to the Senate on Separation of Air Mail Pay from Subsidy 18:320-350
"Air Mail Subsidy Separation Act" 18:320-322
Criticism of Separating Subsidy From Air Mail Payments 20:273-281
Critique of Proposals to Separate Subsidy From Air Mail Pay 18:166-180
Economic and Managerial Factors Underlying Subsidy Needs of Domestic Trunkline Air Carriers 18:127-156
Effect of Air Mail Subsidies on Commercial Aviation Development 16:253-259
Effect of Political Interest Groups on CAB Policies 19:379-410
Excerpts from CAB Report on Administrative Separation of Subsidy from Total Mail Payments . 17:459-468
President's Plan for Separate Payment of Airline Subsidies: Reorganization Plan Number 10 of 1953 ..... 20:210-212
Recent Trends in Domestic Air Mail Rate Cases .. 14:254-263
Senate Proposals on Air Mail Subsidies 17:253-258
Supplementary Report on the Determination of a Uniform Compensatory Mail Rate Structure for the Domestic

Airlines: Ernst & Ernst Supplementary Report 18:358-363
Survey of Separation of Compensatory Mail Pay from Total Mail Payments to Domestic Airlines:

Air Passenger Traffic

Forecasting Air Passenger Traffic by Multiple Regression Analysis . 22:434-444

Airport Development

Aspects of Planning for New Sources of Airport Revenues 23:19-26
Planning and Financing Chicago's Municipal Airports 23:34-67
Revenues, Cost, and Passenger Traffic at International Airports 35:226-237

Carriers

Civil Aviation in Transition Towards Economic Self-sufficiency 26:209-211
Cost Comparison: U.S. to Foreign Air Carriers 28:11-13
Creating Competition among Airlines 24:435-464
Critique of the Economic Regulations of the Civil Aeronautics Board ... 18:181-191
Economic Characteristics of the Trunk Airline Industry 28:193-203
Essential Role of Large Irregular Air Carriers 19:411-422
Financial Aspects of International Route Air Navigation Facilities and Services from a Canadian Viewpoint 26:137-157
Implications of Introduction into Service of Long-range Jet Aircraft: ICAO Study 25:330-336
Proposal to Facilitate Financing of Aircraft used in International Flight 26:36-52
Security Agreements on Transitory Chattels ... 26:37-40
Reconsideration of the Program of Economic Regulation of Civil Air Transport in the United States, with Particular Emphasis on Entry into Air Transportation 22:192-202
Regulation of Competition in United States Domestic Air Transportation 24:410-434; 25:148-181

Financing

Airline Financing and Operational Problems Occasioned by Introduction of Commercial Jet Aircraft 23:151-155
Financing of Airlines .. 14:460-463
Legal Aspects of Aircraft Finance 29:161-181, 299-327
Legal Difficulties in Secured Airline Equipment Financing 15:11-26
Proposal to Facilitate Financing of Aircraft Used in International Flight .. 26:36-52
Proposed New Form of Security for the Senior Debt of Airlines and Railroads 24:465-478

International Air Transport

Economic Regulation of International Air Transport by ICAO 20:454-462

Marketing

Measuring the Air Terminal Consumer Market 21:20-38
New Force in Marketing: Air Cargo 14:11-23
Selection of Travel Agents for the Selling of Air Travel 27:332-340

Price Discrimination

Regulation of Air Transportation 31:200-260

Rates and Charges
The "Air Coach" Experiment and National Air Transport Policy 17:1-21, 418-435
CAB's Approach to Airline Rates and Competition: *Southern Service to the West* Case 19:231-237
Effect of Pound Sterling Devaluation on International Fare and Rate Structure 17:82-83
Influence of Price on the North Atlantic Airline Market 30:369-374
The Operating Ratio as a Yardstick for Measuring Airline Profits 20:253-263
Rate Fixing by Conferences of Carriers by Sea 23:287-307
Reasonable Operating Ratio Versus Fair Rate of Return 21:15-19
Relationship of Price Policy to Airline Economic Objectives 18:252-267
Shifting Fixed Costs in a Scheme of Promotional Fares 22:283-285
Regulation
Economic Aspects of Air Express Service in the United States 6:421-427
Economic Regulation of Civil Aviation in the United States 26:101-107
Economic Regulation of Irregular Air Carriers . 15:231-238
Economic Regulation under the Civil Aeronautics Act of 1938 ..... 12:163-171
Position of the State in Economic Control and Regulation of Air Commerce 15:127-155
Technical Assistance
ICAO Plans for 1956 ..... 23:78-80
Report to the Council on the Technical Assistance Activities of ICAO 26:184-189
Second Quarterly Report to the Council on the Technical Assistance Activities of ICAO 26:359-371

EDUCATION

See also *Air instruction*
In General
John Cobb Cooper and the McGill's Institute of Air and Space Law 28:346-350
Problems of Air Age Education 17:259-268

EGYPT

Air law
Survey of Egyptian Aviation Law and Policy 21:431-447; 22:75-83
Egyptian and Foreign Aircraft ... 21:445-447; 22:75-76

EMINENT DOMAIN

See *Constitutional Law (Eminent domain)*

EMPLOYMENT

Age Discrimination in the Airline Industry: Is Age a Bona Fide Occupational Qualification for the Position of Pilot? 55:543
Airline Employee Slowdowns and Sickouts as Unlawful Self Help: A Legal and Statistical Analysis 55:349
Economic Analysis of Labor Protective Provisions 53:401
The Employer's Duty to Bargain Over Layoffs in the Airline Industry: How the Courts Have Distorted the Railway Labor Act 55:941
Recent Developments in Employment Law 53:31

ENFORCEMENT ACTIONS

Defense of Aviation Mechanics and Repair

Facilities from FAA Enforcement Actions 54:349
The FAA Anti-Drug Program: A Constitutional Consideration 55:763
The FAA's Civil Penalty Assessment Demonstration Program — An Enforcement Experiment Gone Astray? 55:383

ENVIRONMENTAL CONCERNS

Environmental Consequences of Municipal Airports: Regulating Noise 53:375

EMOTIONAL DISTRESS

See *Damages (Emotional Distress)*

EQUAL ACCESS TO JUSTICE ACT 46:882

EQUAL PROTECTION

See *Constitutional Law*
Effect of Article 22 of Warsaw Convention 49:928

EQUIPMENT

See *also Air freight, Airline economy and efficiency, Foreign carriers (Economics), Taxation (Depreciation)*

EUROPEAN CIVIL AVIATION CONFERENCE

See *Reports (ECAC)*

EVIDENCE

See also *Criminal law (Evidence), Negligence*
In General
Accident Investigation and the Attorney's Function 34:417-422
Attorney's Use of Evidentiary Materials Available in the Aviation Case 34:423-426
Best-evidence rule Applied to Question of Airman's License 8:503
Failure to Demonstrate that Pilots of Aircraft were Members of the Armed Forces of the United States under the FTCA 21:247
Use of Computer-Generated Visual Evidence in Aviation Litigation: Interactive Video Comes to Court 55:839
Accident Investigation Reports
Admission of CAB Investigator's Report 19:115
Civil Aeronautics Act of 1938 Section Prohibiting the Introduction into Evidence of Investigators' Reports ..26:303
Discussion of Reporting and Retrieving Accident Information by the Directorate of Aerospace Safety of the United States Air Force..... 34:409-416
Evidentiary Immunity of CAB Accident Records 25:235-240
Executive Privilege and Air Force Crash Investigation Reports 19:238-245
Government's Refusal to Produce Official Crash Investigation Report for District Court's Ruling as to Privilege 19:114-115
Reversal Noted 20:246
NTSB Reports in Civil Air Crash Litigation, Admissibility of 53:469
Photostatic Copy of Aviation Accident Report Signed by Defendant 32:298
Show Cause Order Issuing for Aircraft Accident Report 34:312-313
Testimony of CAB Investigation Committee

Chairman Based Solely on Official Report 30:94-97
Use and Abuse of Civil Aeronautics Board Investigation Reports in Civil Actions Arising out of Aircraft Accidents ... 21:453-457
Use of Aircraft Accident Investigation Information in Actions for Damages 17:283-291
Use of Records under Freedom of Information Act 33:490-496
Business Records
Collateral Source Rule and Effects of Tort Reform 53:799
Letter from Insurer Establishing Defendant as a Proper Party Defendant ... 27:319
Expert Witnesses
National Transportation Safety Board Employees as Expert Witnesses 51:243
Federal Rule of Evidence 407
Federal Rule of Evidence 803(8)(c): Beech Aircraft Corp. v. Rainey 54:1089
Relation to Strict Products Liability 48:887
Judicial Notice
Exclusion of Document Containing Air Commerce Regulations 7:275-276, 419-420, 458-459
Judicial Notice that a Sonic Boom is an Explosion 26:112-113
Parol Evidence
Parol Evidence Admissible to Overcome the Liability Limitation Provisions of the Warsaw Convention . 19:490-491
Pilot Log Books
Log Books Kept in Accordance with Federal Regulations 3:130-131
Presumptions
Presumption that Pilot will Exercise Due Care for his own Safety 21:118-119
Privilege
Attorney-client Privilege does not Exist between the Air Transport Association and the Airline Members 27:325

EXCULPATORY CLAUSES

See *Insurance*

EXEMPLARY DAMAGES

See *Damages (Exemplary), Damages (Punitive)*

EXPERT WITNESSES

See *Evidence (Expert Witnesses)*

EXPORT

Regulation of Outer Space .. 51:927

FEDERAL AIRPORT ACT OF 1946

Gasoline Concessions
Exclusive Gasoline Concessions under the Federal Airport Act of 1946 ..... 17:240-243

FEDERAL AVIATION ACT OF 1958

See also *Civil Aeronautics Board, Deregulation Legislation (Development)*
In General
Background of §§ 102, 403, 404, 411 1002 ..... 31:207-212
Buyers in the Ordinary Course of Business, Impact on 48:835
CAB Discretion in Consideration of Air Route Applications 33:499-501
CAB Order Granting Certificates to Qualified Supplemental Carriers beyond the Statutory Authorization of the Federal Aviation Act of 1958 ..... 27:216
Enforcement of Federal Aviation Regulations .. 35:40-58, 46:578

Federal Civil Remedy under the Federal Aviation Act for Safety Violation . . . 34:133-138
The Federal Aviation Act of 1958 Applicable to Intrastate Flights 34:148-149
Use of Voting Trust to Avoid Application of § 408 . . 31:139-151

Aircraft Piracy

Private Aircraft "An Aircraft in Flight in Air Commerce" under § 1472 . . . . . 30:292-295

Amendments

Analysis of Amendments to the Federal Aviation Act of 1958 by Public Law 87-528 . . . . . 28:453-460
§ 101 . . . . . 28:458
§ 410 . . . . . 28:458
§ 417 . . . . . 28:458-459
Deregulation Act 49:316
Proposals for Amending the Act 35:591-608

Exemption

Power Granted to CAB to Exempt Carriers from Certain Requirements under § 416(b) not Applicable to Hawaii Inter-island Air Transport . . 33:192-199

Federal Recordation

Effect of Federal Recordation 32:132-135
Federally Recorded Security Interest in an Aircraft . 34:667-668
Requirement for Recordation of Mechanics Lien under § 503 . . . . . 33:200

Foreign Carriers

Power of CAB to Regulate under §§ 402 and 1102 . . 29:5-11
Regulation by the Civil Aeronautics Board of the Ownership and Control of Foreign Air Carriers . . 27:247-261

Interlocking Directorates

Under § 409(b), Corporate Control not a Thing of Value 31:279-283

Labor Jurisdiction

Approval of Merger under § 408(b) 33:334-340
Enforcement of Railway Labor Act under § 401(k) 33:340-347

Leasing of Aircraft

Leasing Arrangement between two Trunkline Carriers wherein the Owner-carrier would Lease Aircraft to the Lessee for its Winter Peak Season Service was Approved, although a Stock Option Method of Payment was Disapproved as a Violation of Control Provisions of the FAA 27:408
Lessor of Aircraft who Furnishes Pilots and Facilities as a Carrier Must Receive Certification from FAA 32:466-467
Plane Rental Service was in Violation of Federal Aviation Act as the Rental Agency was Acting as an Indirect Carrier without a Certificate or Exemption Order 27:324

Navigable Air Space

Continuing Invasions of Land by Low Level Flights 26:212

Scope of FAA

Application of §§ 401(d) and 101(33) to Inclusive Tours 33:179-184, 719
Hawaiian Inter-island Flights Subject to Authority of CAB 33:137-138

Section 408

Control of an Air Carrier by "Any Other Person" — Flying Blind Under the Federal Aviation Act 37:65-87
Background 37:66-69
Carrier's Acquisition of Control of any Other

Person without Prior Approval 37:81-82
Circumstances Constituting Acquisition of Control 37:75-76
Differing Standards for Control by Other Carriers 37:70-75
Private Remedies for Bumping 43:309
Prospects for More Certainty and Procedural Simplicity 37:84
Specific issues Regarding Application of New Section 408..... 37:70-75
Tests to be Applied by CAB in Granting or Withholding Approval by Other Persons 37:82
Section 1560 *held* to Preserve Common Law Remedies of Shippers 36:368
Setoff Arrangements
Setoff Agreements in violation of §§ 403 and 404..... 32:120-126
Standards for Commuter Airlines Function 49:315-35

FEDERAL AVIATION ADMINISTRATION

See also *Department of Transportation, Federal Aviation Agency*
Airport Space Grants 52:1045-86
Air Safety
Role of the FAA in Improving Air Safety with Emphasis on Safety and a Specific Aircraft (Boeing-727) 34:363-370
Suspension of Certificate of Pilot who had flown Plane with a Bent Rudder was Vacated because an FAA Investigator who had Witnessed the Action made No Move to Prevent the Flight 27:322-323
"Buy-Sell" Slot Rule 52:1045
Defense of Aviation Mechanics and Repair Facilities from Enforcement Actions 54:349-437
Enforcement Actions 53:543-78
FAA Regulation of Ultralight Vehicles. 49:591-620, 51:415-460
The FAA's Civil Penalty Assessment Demonstration Program — An Enforcement Experiment Gone Astray? 55:383
Licensing Standards
The FAA Administrator to set the Standards of Physical Fitness for those who Operate Aircraft in Commerce 32:618-619
The FAA Anti-Drug Program: A Constitutional Consideration 55:763
Noise Restrictions and Exemptions 52:193-218
Quasi-Regulation by Safety Agency 54:889-925
Registration of Aircraft . 53:933-956
Regulation of Aircraft Engine Bird Ingestion 51:1007
Special Aviation Fire Explosion Reduction (SAFER) Advisory Committee 49:820-823
Status of Foreign Air Carriers 53:1021
United States Citizenship Requirements of the Federal Aviation Act — A Misty Moor of Legalisms or the Rampart of Protectionism 55:685

FEDERAL AVIATION AGENCY

See also *Torts (Federal Tort Claims Act)*
In General
Appeals to NTSB 42:24-26
Enforcement Procedures 42:17-24, 27-23

Judical Review of Decisions 42:26-27
Medical Cases 42:33-36
Procedures 42:11-37
Statutory Authority 42:15-17
Structure 42:14-15
Federal Tort Claims Act 42:575-602

FEDERAL COMMUNICATIONS COMMISSION

Direct Broadcast Satellite ("DBS") Regulating Outlook 52:221-255

FEDERAL COURTS

See also *Conflict of laws (Damages), Court (Admiralty), Courts (State courts)*
Aviation "Bomb Hoaxes"
Judicial Interpretation of Federal Criminal Law Provisions in 18 U.S.C. § 35 ..... 35:390-393
Discretion
Court *held* to have Discretion to Dismiss Judgment Suit Where Issue will be Fully Litigated in State Court 32:468-469
Immunity from Antitrust Laws
Determination of Express and Implied Immunity From Antitrust Laws 39:559-598
Jurisdiction
Admiralty Applicable to Torts Occurring in Aircraft over High Seas 32:282-284
Admiralty Jurisdiction in Air Crashes Causing Death 35:616-634
Ancillary Jurisdiction
Defined 12:288-299
Scope of the Doctrine 12:288-291
Court Jurisdiction over Private Antitrust Suits in the Air Transport Industry 21:114-117
Federal District Court Jurisdiction in a Civil Case Brought for Wrongful Death Occurring under Death on the High Seas Act 20:118-119, 53:261-90
Federal Prosecution for Crime Committed while Flying over the High Seas 18:115-119
Forum Non Conveniens Doctrine as Modified by § 1404(a) of Judicial Code 31:160-167
Jurisdiction in High Seas Criminal Cases 18:427-437; 19:25-37
Jurisidiction of the Federal Courts under the Air Commerce Act of 1926 1:359-363
Plane Used in Violation of Tariff Act Subject to Forfeiture in any District over which it Flew 7:290, 628-630
Problems of Multiple Litigation and the Inapplicability of Stare Decisis 34:621-642
Subsequent Finding that Warsaw Convention applied Insufficient to Require Transfer to State Court 27:320-321
Choice of Forum
Application of Choice of Laws Rules 37:320-322
Application of "Guest Act" 37:319-320
Availability of Res Ipsa Loquitur 37:311-316
Liability of Aircraft Owner as Operator 37:318-319
Proof of Pilot In Control 37:316-318
Class Actions
A District Court's Ruling that a Class Antitrust Action is not Maintainable if Brought by Ticket Sales Agents Against their Association is not a Final Appealable Decision 37:133
Jurisdiction
Abstention Doctrine 36:152-157

Third-party Practice, Joinder of Claims, Distinctions Between Ancillary and Pendent Jurisdiction . 37:389-403
Transfer of a Case *held* not to Affect Plaintiff's Capacity to Sue Regardless of Local Law of Transferee Forum 36:314-322

Procedure

Actions by Insurance Carrier of State Workmen's Compensation Board under its Statutory Assignment of Right to Sue and by Estate of Deceased 21:246
Aircraft Passenger Flying over a State Amenable to Service of Process as One Present within the State ... 26:304
Amendment of Complaint to Include Greater Damages after the Expiration of the Statute of Limitations 21:247
Amendment of Petition to Allege a Suit Barring Statute of Limitations . 35:672-673
Counterclaims of "Related" Defendants, which had Characterized the Action as a Spurious Class Suit, ... 21:245
Directed Verdict for Defendants in Negligence Action 19:372
Executive Privilege of Air Force Crash Investigation Reports 19:238-245
Failure to Attack a Default Judgment in a Court Lacking Jurisdiction does not Estop the Defendant from later Attacking the Judgment 35:282-288
Refusal to Produce Official Crash Investigation Report 19:114-115
Reversal Noted 20:246
Improper Arguments to Jury 25:116
Interrogatories Directed at Obtaining Knowledge a Manufacturer might have for Acts of an Airline Contributing to the Crash . 27:320
Mandamus or Prohibition to Compel District Court to Dismiss a Suit for Want of Jurisdiction 20:372-373
Mandamus to Force Change of Venue 27:321
Motion to Dismiss for Insufficiency of an Action Filed in the Alternative ... 27:320
Request for Instruction that Jury not Consider the Effect of Income Tax in Awarding Famages 27:320
Rule 52 ..... 33:369-370
Salvage Damages for Seaplane which was out of Fuel at Sea 21:107-109
Dismissal and Denial of Costs 22:119
Subpoena of Certain Airline Records 22:374
Taxing of Trial Costs to Plaintiffs Following Reversal of Judgment n.o.v. in Favor of Plaintiffs .. 33:205-206
Treble Damage Action Brought by Ticket Agency within Primary Jurisdiction of the CAB as to Determinations of Law but within the Jurisdiction of the Court on the Damage Issue Once a Violation was Determined 20:119

Venue

Substantive Law Applicable in Original Forum Applied to Transferee Forum 31:160-167
Transfer under § 1404(a) of Judicial Code: Defendant's Unqualified Right to Transfer 31:160-167

FEDERAL EMPLOYEES COMPENSATION ACT

No Bar to the Third Party Indemnity Actions Against U.S. 49:419-448

FEDERALISM

Federal Common Law
Dallas, *Dred Scott* and Eyrie *Erie* 38:107
Feres and Government Contracts 38:143
Guest Cases in new York.... 38:123
Is *Swift v. Tyson* Unconstitutional? 38:118
Liability of Air Carriers for Wrongful Death Under the Warsaw Convention 38:140
Liability of Manufacturers of Military Planes 38:143
The Menasco Fiasco 38:145
Supreme Court Jurisdiction Since Erie 38:120
Wrongful Death in Admiralty 38:129
Liability of the Owner of Aircraft
Under the Federal Aviation Act 38:547-571
Preemption
Security Interests in Aircraft: A Federally Recorded Security Interest Takes Priority over the Interest of a Buyer in Due Course 37:252-259

FEDERAL PRACTICE & PROCEDURE

Choice of Law
Choice of Law —Mass Disaster Cases Involving Diversity of Citizenship 38:285-295
Class Actions
A Class Action May Not Be Maintained if the Alleged "Class" Includes Only Twenty-Eight Persons and if the Plaintiff-Representative Cannot Establish Geographic Dissemination of the Members of the "Class" or Minuteness of Individual Damages 38:83-89
Appropriateness of Class Action on Severed Liability Issue in Air Crash Litigation 40:320-332
Class Actions—A Reappraisal in Light of *Hawaii v. Standard Oil* 38:389-400
Class Actions From the Plaintiff's Viewpoint . 38:401-412
Federal Jurisdiction—Each Party to a Class Action, Named and Unnamed, Must Independently Meet the Jurisdictional Amount Requirement to Establish Federal Jurisdiction Over His Claim Within the Class 39:289-298
Federal Rule 23—An Exercise in Utility 38:369-388
Problems in Managing the Class 38:406
Damages 38:409-412
Manageability 38:407
Notice 38:407-409
Pretial Discovery 38:409
State Attorneys General as Private Enforcers of Antitrust Laws and as Class Representatives 38:402-406
Counterclaims, Cross-Claims and Impleaders
Counterclaims, Cross-Claims, and Impleaders in Federal Aviation Litigation ... 38:325-365
Discovery
Depositions of Officers, Directors and managing Agents under Rule 30 .... 40:491
Engineers as Managing Agents Subject to Depositions 40:492
Discovery Against Air Carriers 40:469-479
Discovery against Manufacturers NTSB

Reports and Documents 40:481-487
Discovery Problems in Aviation Litigation 38:297
Establishing Document Depositories 40:485-487
FAR's Requiring Airworthiness Certificates as Guidelines to Manufacturer's Business Records 40:484
Opinions of Experts Discoverable 40:488
Post Accident Tests, Reports are Discoverable 40:487
Pretrial Agreement Between Co-defendants 40:476
Production of Documents by Categories 40:487
Rule 34 Discovery Provisions in Mass Disaster Litigation 40:485
Use of FAR 121 to Develop Interrogations of Carrier Maintenance Programs....40:470
Multidistrict Litigation
An Apology for Transfer of Aviation Disaster Cases Under Section 1407 .....38:205
Consolidation Criteria 38:205
The Consolidation Method ..38:266
The Impact of Consolidated Multidistrict Proceedings on Plaintiffs in Mass-Disaster Litigation 38:183
Multidistrict Litigation Due Process Requires that Party Against Whom Collateral Estoppel is Asserted Must be a Party or Privy to Previous Action 40:551
Multidistrict Litigation in Aviation Accident Cases...38:159
Multidistrict Litigation: Termination of "Pretrial Proceedings" Under Section 1407 — Judicial Experiments in Making the Practice Meet the Purpose of the Act 38:263
The Partial Summary Judgment Method 38:269
The Power of a Transferee Judge to Transfer Liability and Damages Trial 38:197
Rule 15 Termination and Remand.....38:157
The Test Case Method 38:264
Third Party Practice: Possible Defendants to Implead....40:425
When to File Cross Claims Against Co-defendant...40:425
United States as Third Party 40:428

FEDERAL PREEMPTION

See *Preemption*

FEDERAL REGULATION

See also *Airfreight, Airmen, Airports, Aviation (Development), Federal Aviation Administration, Legislation, United States, Weather*

Bibliography
Keyes: Federal Control of Entry into Air Transportation..... 18:490-491
Rohlfing: National Regulation of Aeronautics 2:604
In General
Air Commerce Regulations Concerning Instrument Flying 7:116-117, 241-243, 596-605
Air Commerce Regulations Relating to Custom, Immigration, Entry and Clearance, and Public Health 12:369-370
Amendments to Civil Air Regulations, 1929 ....11:179-185
Airmen Certification ..22:179-181
Air Agencies.....11:183-184
Air Traffic Regulations 22:184-185

Analysis of Two Decades of Federal Regulation of Aviation 12:105-147
Civil Aeronautics Act of 1938
Aviation Responsibilities of the Department of Commerce 20:299-302
Codification of CAA Rules and Regulations 11:85-88
Economic Regulation of Civil Aviation in the United States 26:101-107
Florida State Traffic Inspectors to Properly Aid in Enforcement of Federal Air Commerce Regulations 5:660
House Committee Inquiry on the National Postwar Transportation Problem 14:75-76
Need for Coordination of Air Traffic 12:361-366
Need for Federal Control of Air Commerce 11:204-207
Photographic Rules Covering Flight over Military and Naval Zones 12:191-193
Practical Reconciliation of State and Federal Control 12:232-241
Problems of the Air Regulation Division of the Bureau of Air Commerce in Safety and Competency Examinations 6:559-565
Recommended Reorganization of Civil Aviation Agencies in the United States 17:468-469
Registration by Visiting Foreign Aircraft Owners .. 5:652
Review of Federal Aviation Activities, 1948 ..... 15:442-447
Reveiw of National Aviation Policy by the Air Coordinating Committee 21:212-238
Work of E.L. Vidal as Director of Air Commerce 8:217-222

Air Fares
Tying Air Fares to Subsidized Railroad Passenger Rates 18:421-426

Airports
Airport Space Grants 52:1045
Federal Licensing of Airports 22:51-63
Policy of Eisenhower Administration 22:52-53

Airways
Designation of Civil Airways and Regulation on Intentional Instrument Flying on Civil Airways 7:596-605
Federal Airway User Charges 20:213-217
Local Ordinance Restricting Height of Overflights 22:373
Problems in the Establishment of an Air Route Pattern in the United States 17:127-140
Program of Charges for the Use of the Federal Airways System 21:182-202, 312-326
Regulation Requiring Notice of Construction or Alteration of Structures on or Near Civil Airways ... 13:72-75
Violation of Executive Order Forbidding Flight in Certain Areas 20:119

Certification and Inspection ... 47:229

Competition
Creating Competition among Airlines 24:435-464
Effect of Regulated Competition on the Air Transport Industry ... 22:157-158
Problem of Competition among Domestic Trunk Airlines ... 20:379-402; 21:50-87
Reconsideration of the Program of Economic Regulation of Civil Air Transport in the United States, with Particular

Emphasis on Entry into Air Transportation 22:192-202
Regulation of Competition in United States Domestic Air Transportation 24:410-434; 25:148-181
Specific Civil Aeronautics Board Policies 25:148-177

Customs

ABA Legal Committee Report on Modernization of Customs and Immigration Laws 11:336-337
Air Commerce Regulations Relating to Customs, Immigration, Entry and Clearance, and Public Health 12:369-370
Seizure of Items not Declared by Passenger Entering the United States Unanticipatedly *held* Proper, it being the Duty of Every Person Entering the Country, Regardless of Intent to Declare his Possessions 23:246

Executive Orders

Executive Prohibition Against Flight over National Forest 20:487-392

Foreign Commerce

Commerce Department Regulation Permitting Temporary Flight in the United States of Aircraft Manufactured in the United States for a Foreign Purchaser 8:486-487

International Air Transport

Civil Aeronautics Authority Regulation Requiring Authorization for Foreign and Overseas Flights . 11:291-292
Problems of Overcapacity in the United States International Air Transport Industry 32:24-93
Regulation of United States International Air Transport 32:28-53
Role of CAB in the Grant of Operating Rights in Foreign Air Carriage . 22:253-270

Intrastate Services

Carrier Flying Wholly within State 22:119
Civil Aeronautics Board Assertion of its Authority to Control Intrastate Operations: *Chicago and Southern* Case 17:107-112
Limitations on Federal Jurisdiction over Intrastate Regulation 35:663-669

Legislation

Airplane, though not "Vessel" or "Vehicle" under Tariff Act, was Subject to Provisions of same because of Administrative Regulations 7:290
Air Space Act of 1926 - Its Effect on Landowners.. 1:346-347
Civil Air Regulations and the Code of Federal Regulations 10:42-48
Cooperative Planning of the Civil Air Regulations ... 10:30-41
Explanation of the 1935 Lea Bill 6:184-191
Text of Bill 6:219-258
Form and Scope of the Civil Air Regulations 10:1-6
Legal Basis of the Civil Air Regulations 10:7-8
Legislative History of the Right to Enter into Air Transportation under Civil Aeronautics Act of 1938 ..... 20:330-350
Necessity of Special Aviation Liability Legislation 19:166-183, 317-337

Resolutions of the 74th Congress, 1st Session, Pertaining to Aeronautics 6:258-260
Review of some Basic Concepts Underlying Existing and Prospective Legislation 14:445-459
Navigable Air Space
Continuous Invasions of Land by Low Level Flights Compensable 26:212
State Sovereignty in the Navigable Air Space 17:43-53
Policy
Analysis of the Air Coordinating Committee 14:405-435
The Anomaly of the Civil Aeronautics Board in American Government 20:140-157
Basic Principles of the Federal Aviation Policy 7:528-535
Basic Problems in the National Policy Toward Commercial Aviation . 16:280-297
Presidential Temporary Air Policy Commission ... 14:364-364
Problems of Extent of Government Regulation 7:339-342
Public Disclosure of Salaries Paid by Carriers to Management Personnel is a Common Practice among Agencies for Regulated Industries and such matters are Legitimate Information for the Public 27:324
Recommendations of the Federal Aviation Commission 6:163-183
President's Letter of Transmittal to Congress 6:163-164
Report of the President's Air Policy Commission on Survival in the Air Age . 15:69-86
Report of the Temporary Congressional Aviation Policy Board on Air Transport and Government Organization 15:208-224
Requirement of Federal Certificates for all Aircraft and Pilots 12:371
Requirement of the Pilot and Aircraft Certificates 13:75-77
Statement of Air Coordinating Committee 14:366-377
United and Coordinated Federal Program for Transportation - Analysis of the Sawyer Transportation Report .. 17:93-98
War Regulations Concerning Private Flying 13:81-82
Preemption
Municipal Ordinance Forbidding Over-flights of Less than 1000 feet 19:492, 22:373
Municipal Noise Ordinances making a Substantial Number of Federally Certified Flights Illegal Invalid because of Conflict with Existing Federal Regulations 35:150-152
State Jurisdiction over High Seas Route 20:116
Reversal Noted 21:117
Repairs
New Methods of Approving Aircraft Alterations and Repairs 5:469
Wage Control
Wage Stabilization in the Airline Industry, 1951-1953 ..... 20:282-298

FEDERAL TORT CLAIMS ACT

See also *Torts (Federal Tort Claims Act)*
Exemptions
Berkowitz v. United States ..54:757
Defective Military Aircraft and the Government Contractor Defense 54:439

The Federal Tort Claims Act: Discretion and the Air Traffic Controller 38:413

FERES DOCTRINE

Federal Government Liability for Injury to Military Personnel 51:1087

FIFTH AMENDMENT

Warsaw Convention Liability Limitation as Constituting a Taking 49:947
Taking Without Just Compensation 49:967

FINANCE

See *Economics*

FIREARMS

Fourth Amendment and Air Carriers' Security 52:585

FIRST AMENDMENT

First Amendment Protection of Free Speech in Public Airports 55:1081
Right of Access to Sealed Settlement Agreements ...54:577

FIRST NATIONAL LEGISLATIVE AIR CONFERENCE

Proceedings of meetings 18-20 August 1930 ..... 1:279-579

FIXED BASE OPERATOR LIABILITY 45:324-326

FLIGHT ATTENDANTS WEIGHT REGULATION 45:483

FLIGHT RECORDERS

Cockpit Voice Recorders 43:271
Corporate Jets 43:284
Definiton of a Large Aircraft 43:282
Digital Flight Data Recorders 43:276
Flight Data Recorders 43:274

FOREIGN CARRIERS

See also *Carriers (Foreign), Civil Aeronautics Board (Foreign Air Carrier Permits), Foreign Sovereign Immunity*

Defense Litigation of Foreign Airlines 51:461

Economics .....

Civil Aeronautics Board Policies Concerning Cooperative Agreements among Foreign Airlines 35:575-590
Comparative Costs of British Cross-channel Airlines, 1918-1924.....28:137-152

Jurisdiction Over 52:353

Operating Authority

Ashbacher Doctrine 31:87
Role of CAB, White House, and State Department .. 31:65-69

Regulation

Powers of the CAB to Regulate Schedules and Capacities of foreign airlines Doing Business in the United States..... 29:1-13
Regulation by the Civil Aeronautics Board of the Ownership and Control of Foreign Air Carriers ..27:247-261
Standards 27:247-255
Withholding of Permits 27:255-261

FOREIGN SOVEREIGN IMMUNITY.....46:687

Foreign Sovereign Immunites Act of 1976 ..... 46:885, 54:251
Defense Litigation Under the Act 51:461

FORFEITURE

Aircraft Used in Crimes 49:989

FORUM NON CONVENIENS

See also *Federal Court (Jurisdiction)*
Foreign Corporations
In General 45:351
Forum non Conveniens 48:407
The Impact of *Piper Aircraft Co. v. Reyno* on the Foreign Plaintiff in the Forum Non Conveniens Analysis 55:303
Refusal to Dismiss Suit Against Foreign Carrier on the Basis of Forum Non Conveniens *held* not an Abuse of Discretion . 32:586-591,
When Exercising Discretion in Applying Forum Non Conveniens to a Complex Foreign based Tort Action, New York Courts Must Consider "Special Circumstances" such as the Availability of Another Forum in Which the Action Could be Brought 36:759-770
Recent Developments 45:911

FOURTH AMENDMENT

Firearms and Air Carrier Safety 52:585
Aerial Surveillance Search & Seizure 53:291
Plane View Doctrine? Private Aircraft Searches 55:443

FRANCE

Bibliography
Constantinoff: Le Droit Aerien Francais et Etanger 4:445
In General
Codification of Legislative Texts on Civil and Commercial Aviation in France 24:24-35
Liability of the Gratuitous Air Carrier under French law 28:268-269
Status of Commercial Aviation in France (1932) 4:264

FREEDOM OF INFORMATION ACT

Air Crash Discovery 52:479
Military Aircrash Cases . 43:535, 546
SWAP Reports are Specifically Exempt from Disclosure by Statute 41:367

FREIGHT

See *Air Freight*

FREQUENCY ALLOCATION PROCESS

Allocations to the Passive Services 43:501
Interpretation of Environmental Legislation . 43:517
Introduction 43:459
Judicial Interpretation of Public Interest, Convenience, or Necessity . 43:503
Judicial Review and the Passive Services 43:528
Nature of Rights in Radio Spectrum 43:472
Public Interest and Necessity Applied to the Passive Services 43:511
Regulation of Spurious Emissions 43:525
Spectrum Management by FCC & OTP 43:474

FREQUENT FLYER BONUS PROGRAMS

Tax Consequences 52:973
Frequent Flyer Coupon Brokering: A Valid Trade? 55:727

FUEL

Florida Sales Tax on Aviation Fuel 52:1013

G

GASOLINE

See *Taxation*

GERMANY

Bibliography
Gisart: Funkrecht im Luftverkehr 4:292-293
Schleicher: Luftverkehrsgesetz 4:292
In General
Case History of German Air Law 11:111-160, 218-277
Period Until World War I 11:115-116
Period from World War I to the Air Traffic Act of 1922 ..... 11:117-119
Development and Present State of German law .. 23:188-204
Effects of Losses in Two World Wars 23:188-192
Enactments from 1922-134 ..... 23:192-195
International Aspects, Legal Status, Administrative Control, and Liability of Air Carriers in German Air Transport 33:102-116
Recent Developments in German Air Law 23:479-489
Air Services in Germany, 1955 ..... 23:479-480
Federal and State Administration 23:480-487
The Rome Conventions 23:487-488
Rights in Aircraft 23:488-489
Trend Toward Centralization and Deeper Coordination of Orders of Diverse Administrative Authorities 33:269-287

GOOD SAMARITAN DOCTRINE 46:45

GOVERNMENT

See also *Contracts, Interstate Commerce, Federal Regulation, Patents, State Regulation*
Bibliography
Dorfman: Measuring Benefits of Government Investment 32:473-475
Report to 59th Legislature of Texas Legislature Council: Feasibility of Pooling State-Owned Aircraft 32:306-307
Rosenthal, Korn & Lubman: Catastrophic Accidents in Government Programs 31:172
Schmeckebier: The Aeronautics Branch Department of Commerce: Its History, Activities, and Organization 3:144-145
In General
The Anomaly of the Civil Aeronautics Board in American government 20:140-157
Correlation of Federal and State Efforts in Developing Civil Aviation 9:31-35
Effect of Political Interest Groups 19:379-410
Influence of Public Demands on Federal Expansion of Aviation Programs 9:641-648
Liability for Negligent Inspection 48:725
Regulation of Intrastate Flying by the Federal Government and of Intrastate Flying by State Governments 3:122-130

Foreign policy
International Aviation Policy of the United States .. 2:447-473
State and Federal Regulations
Coordination of Federal and State Control of Aeronautics 5:564-571
Division of Power and Control in the Regulation or Air Traffic 1:423-432
Need for Cooperative Study Covering Future Regulation and Promotion of other than Interstate Commerce 7:500-502
Cooperation between Federal Bureau of Air Commerce and State Aviation Officials 7:503-512

GOVERNMENT CONTRACTOR DEFENSE
Constitutional Difficulties ...54:439
Design Defect Liability Defense 52:397
Defense to Products Liability 49:143, 49:671, 49:675

GREAT BRITAIN
Bibliography
Moller: The Law of Civil Aviation 8:143-145
Report on the Progress of Civil Aviation, 1931 (Air Ministry, Directorate of Civil Aviation) 4:127
Somerhough: A Guide to Air Force Law Procedure 5:161
The Air Annual of the British Empire, Vol. IV (ed. by Burge) 4:128
Worcester: Roots of British Air Policy 34:315-317
In General
Comparison with United States Department of Transportation and Analysis of British Transportation 33:234-241
Airline Development
Examination of the Attitude of the British Government to British Overseas Airlines 1918-1939 ..... 26:1-12
Air Transport
Policies of the Air Transport Advisory Council 21:203-208

GREECE
Air Transport
Greek air transportation exploitation agreement 25:95-101

GUADALAJARA CONVENTION
See *Conventions (Guadalajara Convention)*

GUATEMALA PROTOCOL ... 45:38

GUEST STATUTES
Constitutionality 41:182

H

HAGUE CONVENTION
Depositions and Discovery 54:281

HAVANA CONVENTION
See Convention (Havana Convention)

HELIPORTS
See *Airports*

HIJACKING
(See also *Warsaw Convention*)
Aftermath
The Aftermath of a Hijacking: Passenger Claims and Insurance 39:381
Insurance 39:395
The Non-International Liability Rules 39:386
Government Prospective
The Evolution of Government Interest ...37:184
A Proposed Method of Control 37:171

Controlling the Offense 37:175-181
Emergence of the International Offense 37:171-175
Chicago Convention Amendments
History of Proposed Protocol for International Control of Skyjacking ... 40:225
Hijacking Appendix 37:229-233
International conference on Air Law at Rome 40:204
The Case for an International Criminal Court 37:211
Legal Committee Meeting at Montreal 40:176
Proposed Amendments to the Chicago Convention 40:178
Proposed ICAO standards for
Joint Action 40:177
Voting Records 40:181
Legal Problems: An Introduction 37:163
Duty to Prosecute 37:167-168
Extradition 37:168-169
International Tribunal .. 37:169-170
Jurisdiction 37:167
Municipal Offense 37:166-167
Penalties 37:168
Piracy 47:164
Prevention 37:164-166
Sanctions 37:169
Liability of Carriers for Injuries to Passengers 46:147
Proposal to Add Chapter XVI to Part II of the Chicago Convention as a Separate Amendment 40:194
Voting Records 40:196,200
Proposals for Strengthening the Hague and Montreal Convention 40:210
The 1970 Hague Convention .. 37:195
Criminal Jurisdiction ... 37:203-206
Development 37:195
Extradition 37:206-207
Final Clauses 37:208-209
Meaning of "Unlawful Seizure" and "Unlawful Deviation" of Aircraft . 37:197-198
Miscellaneous Provisions 37:207-208
Missing Provision 37:208
Problems of Offenses Committed on Board Aircraft in Flight 37:195-196
Scope of the [Hague] Convention 37:199-203
Tokyo Convention 37:196-197

I

IMMIGRATION

In General
Alaska, Hawaii, and Puerto Rico Not Foreign Ports ... 22:120
Airline Seeking Recovery of Charges Collected by the Immigration and Naturalization Service Pending Determination of his Eligibility 21:492
ABA Legal Committee Report on Modernization of Customs and Immigration Laws 11:336-337
Air Commerce Regulations Relating to Customs, Immigration, Entry and Clearance, and Public Health 12:369-370

IMPLIED PRIVATE REMEDIES 46:845

INCOME TAX

See *Taxation*

INDEMNITY

See *Damages (Contribution and Indemnity)*

INDIA

International Relations
Complaint Against Pakistan for Discrimination Against Indian Civil Air Transportation 19:339-340
Settlement of India-Pakistan Dispute 20:86

INSURANCE

See also *Carriers, Sonic booms*

Bibliography

Blum: Les Assurances Aeriennes 2:606-607

Dunn: Aviation and Life Insurance 4:124

In General

Agents 5:403-504

Agreement for use of Pilot for Services for which he was not Licensed 7:143-145

"Aviation rider" Excluding Payment on Life Insurance Policy 5:338-339

Changes made Necessary by the 1966 Montreal Agreement 33:663-674

Coverage of Aviation Policy Extends to other Pilots 18:488-489

Factors Involved in Setting Rates for Life Insurance Applied to Aviation Risks 7:466-476

Fault as the Basis of Liability 21:399-419

Distinction Between Accident and Liability Insurance 21:399-400

Forces Which can Lower Aviation Insurance Rates . 9:65-73

General Accident Policy not Reformable in Equity to Straight Flight Policy 35:297-298

Insurer, as Subrogee of an Aviation Club, ... 26:304-305

Lloyd's of London 47:787

1931 Status and Development of Aviation Law 2:510-518

Proposals for Insurance Coverage to Supplement Warsaw Convention Compensation 28:268-284

State Responsibility for Efficient Regulations 9:88-93

Survey of Aviation Insurance Law 2:525-538

Aircraft

Development of Insurance Programs Covering Aircraft and Operators 2:176-192

Air Passengers

Claim of Damages Against a Carrier for Death of Plaintiff's Spouse was in Excess of an Insurance Policy (France) 23:237-238

Failure to Turn in an Original Return Trip Insurance Ticket 18:373

Immunity of Municipality Operating an Airport Waived by Purchase of Liability Insurance 22:375

Policy Covering Bodily Injuries While Insured was a Passenger on a Common Carrier 27:215

Aviation Exclusion Clauses

Aeronautic Risk Exclusions under Life and Accident Policies 13:228-254

Early Land-mark Decisions 13:231-234

Analysis of Provisions Excluding Aeronautic Risk from Coverage in Life Insurance Contracts ... 7:304-335, 560-589

Application of Terms "Engage" and "Participate" to Airplane Passengers 7:309-321

Exclusion Clauses Applied to Pilot and Other Crew Members 7:321-324

Aeronautic Activity When the Plane is not Actually in Flight 7:324-327

Judicial Construction of "in Time of War" Clause Limitation 7:327-328

Judicial Construction of Ambiguities 7:328-330

Judicial disregard of Time of Contracting as a

Factor in Interpretation 7:330-332
Nature of the Intent of a Contract of Life Insurance during Policyholder's Life ... 7:332-333
Present Status of Policies using Terms "Engage" and "Participate" for Exclusions 7:333-335
Statutory Limitations .. 7:560-569
Aviation Exclusion Clause for Non-scheduled Flights *held* Not Applicable where Scheduled Flight Merely made Extra Stop to Pick up a group of Passengers 32:278-281
Civil Air Patrol Observer *held* not a Member of the "Crew" 34:310-311
Clause Excluding Accidental Injuries Sustained while in, Falling From, or Landing an Aircraft 24:242
Clause Excluding Coverage of Death Resulting from "Aeronautic Flight" 19:246
Clause Excluding Liability for Double Indemnity if Death Resulted from an Air Crash while the Insured was a Member of an Aircraft Crew 24:498
Clause Extending Double Indemnity Exclusion to Flights in Course of Military Training 27:403
Death of Insured Pilot Whose Aircraft was Shot Down by Enemy Gunfire 22:248
Exclusion Clause Applicable to Airman who Fell from Aircraft over International Waters 35:298-299
Insurer, whose Policy Excluded Liability for Death Resulting from Plane Crashes where the Insured had "Duties Relating to such Aircraft or Flight," ... 21:248
Life Insurance Exclusions as a Function of Aviation risks 25:350-359
Policy Ambiguity in Aviation Exclusion Clause for Non-scheduled Flights ... 32:448-454
Recovery for Accidental Drowning of Insured after his Aircraft had made an Emergency Landing in a Lake 22:248
Recovery for Death when Pilot Bailed out and His Parachute Misfunctioned 34:144-145
Statutory Requirement of Two Year Incontestability Clause 19:245
The Burden of Proof by Insurance Company Does not Extend to Every Conceivable Remote Cause of Death 19:117
Reversal Noted 19:245-246
Bad Faith Claims Handling ... 53:901
Compulsory
Aviation Liability Insurance in Great Britain and the United States 8:461-476
Compulsory Insurance for Air Carriers 20:58-78
ICAO Council Resolution on Burdensome Insurance Requirements 18:95
Need for Compulsory Insurance to Protect Property Owners and Passengers 4:52-81
Proposal for Compulsory Maritime Liability Insurance 8:451-460
Definitions
Accident Insurance Policy Covering "Motor Driven Car" does not include an Airplane 5:336-338
"Aeronautic Expeditions" in Aviation Exclusion Clause 7:420, 455-456

Airline Stewardess Excluded from Coverage 10:421-422
Contract for use of Pilot for Services for which He was not Licensed 7:143-145
Coverage of "Non-scheduled" Airlines by Airline Trip Insurance 22:113-118; 23:115-116
Early Litigation Defining "Participation in Aviation" 4:464-469
Exemption clause Defining Death "as a Result of Participation in Aviation" 10:519-520
Free Passenger in Glider 11:364-365
Injury Sustained while Spinning Airplane Propeller 3:661-662
Insurance Contract Covering "Explosions" 26:112-113
Interpretation of "Aeronautic Expedition" 3:135-137
Interpretation of "When Aircraft is in Flight" ... 4:119-120
One being Transported on an Airplane as a Passenger Interpreted as "Participating in Aeronautics" 8:277-278
"Participation in Aeronautic Operations" Includes Flights as Passenger 3:311-312; 4:289
"Participation in Aeronautics" as an Active Share in the Management of a Plane ... 5:661
Phrase "Engaging, as a Passenger or Otherwise in Aeronautic Operations" Excludes Passengers 5:504; 6:278-282; 8:674
Policy Covering the Insured while Riding in a "Conveyance" Provided for by the Airline includes Connecting Carrier ... 23:120-121
Phrase Excluding "Participation in Aviation Operations" Means not Engaged in Management or Control of Airplane . 5:504; 4:289
"While in or on an Airplane" held to Include Accident while Alighting 3:321
Phrase "Participation in Aeronautics" Excludes an Airplane Passenger 6:626-627

Exculpatory Clauses
Exculpatory Clause in Insurance Contracts Void as Against Public Policy 32:455-459

Exclusions for Aviation 52:451
For Insured's Breach 53:581

Fire
Employee Shown on Title as Owner Entitled to Recover on Fire Insurance Policy Despite Employer having Paid for Aircraft 5:504-505
Insurer Policy on Hangar 5:156-157

Incontestability Clause
Clause Stating Policy was Incontestable after One Year Except for Nonpayment of Premium or Military or Naval Service in Time of war 3:321-322
Effect of Incontestable Clause on a Limitation for Engaging in Aviation 4:120
State Insurance Commissioner with Insurance Company's Right to Insert Exception Clause Excluding Aircraft Accidents 4:275-276
Statutory Requirement of Two Year Incontestability clause 19:245

Insurer-retained Counsel 54:689

International
British View of the Terms of International Liability Insurance Policies as Proposed by CITEJA . 8:439-450

British Delegation's Proposal 8:449-450
CITEJA Proposal on International Insurance Liability Policies 8:423-427
Passenger Insurance .. 8:424-426
International Certificate of Insurance 8:428-438
Problems of Aviation Insurance 8:428-431

Liability Limitation

Accident under an Insurance Policy which does not Cover Landing Accidents but does Cover Taxiing ... 26:306
Clause Limiting Liability for Injuries Occurring in Flights which Violate any Government Regulation ... 22:376
Exclusions in Liability Insurance 49:760-762
Limitation Clause Covering Aerial Activities 2:602-603
Recovery Against an Insurer for Collapse for a Building caused by Sonic Boom 27:101
Recovery for Death in Crash of "Non-scheduled" Aircraft 25:242

Misrepresentation

Failure to Reveal that Insurance Applicant had Taken Flying Lessons . 33:204-205

Punitive Damages

Coverage 48:753-777

Taxation

Proceeds of Air Flight Insurance Includable in Decedent's Gross Estate for Federal Estate Tax Purposes 32:110-119

Underwriters

Legal and other Problems Confronting Aviation Insurance Underwriters 1:543-553
New Inspection Service by Aero Insurance Underwriters 8:33-34

INTERNATIONAL AIR TRANSPORT

See also *Air fares (International Routes), United States (International Air Transport Policy), Carriers (United States) (Foreign Air Carrier Permits), Civil Aeronautics Board (Charters)*

Bibliography

Cheng: The Law of International Air Transport 28:318-320
Guldiman: Internationales Luftransportrecht 32:141-143
Leyson: Wings Around the World 15:244
Lissitzin: International Air Transport and National Policy 13:353-355
Riese: Luftrecht: Das International Recht der Zivilen Luftfaht Unter Besonder Berucksichtigung des Schweizerischen Rechts 17:491-492
Sempill: International Air Transport 14:536
Thomas: Economic Regulation of Scheduled Air Transport 18:375
Tombs: International Organization in European Air Transport 7:424-425
Wassenbergh: Post-War International Civil Aviation Policy and the Law of the Air 29:154-155

In General

Airline Frontier Formalities and Customs-free Airports 20:416-439
Air Transport Services Between United States and Various European Countries 10:286-288
France 10:286-287

Great Britain 10:287-288
Alphabet Adopted by ICAO for Use in International Radio Communications ... 23:81
American Bilateral Air Transport Agreements on the Threshold of the Jet Transport Age 26:119-136
American Civil Airpower in International Air Transport 23:205-209
Development of the Bermuda Agreement23:206-208
Application of the Railway Labor Act to Employees Engaged in International Air Carriage 35:100-111
Background of the Multilateral Agreement on Commercial Rights of Non-scheduled Services in Europe 23:180-187
Chicago Convention ..23:180-182
Change of Aircraft on International Routes.... 14:57-67
Legal Aspects..... 14:58-61
Technological Aspects .. 14:61-62
Economic Factors 14:62-66
Appendix: Typical Provisions 14:66-67
Changing Concepts of Cabotage: a Challenge to the Status of United States Carriers in International Civil Aviation 34:553-565
Discussion of ICAO and other Agencies Dealing with International Air Regulation 19:152-165
Economic Regulation of International Air Transport by ICAO 20:454-462
Examination of the Attitude of the Government to Overseas Air transport, 1918-1938..... 26:1-12
5th ICAO Joint Financing Conference on North Atlantic Ocean Stations . 27:78-92
Financial Aspects of International Route Air Navigation Facilities and Services from Canadian Viewpoint 26:137-157
Geneva Commission on a Multilateral Air Transport Agreement 15:39-46
Greek Air Transportation Exploitation Agreement 25:95-101
International Airline Collaboration in Traffic Pools, Rate-Fixing, and Joint Management Agreements 18:192-199, 299-319
International Aspects, Authorization and Promotion of International Air Transport, Acquisitions, Mergers, Tariffs and Rates, Settlement of Disputes, Liability.....33:86-101
ICAO Air Transport Committee Report on the Multilateral Agreement on Commercial Rights ...14:235-253
League of Nations Agreement Concerning Customs Exemption for Liquid Fuel Used in Air Traffic 8:94-98
Legal Status of Executive Agreements on International Air Transportation..... 17:436-453; 18:12-32
Constitutional Status of Executive Agreements 17:438-444
Hearings Leading to Passage of the 1938 Act 18:12-19
Practice Under the 1938 Act 18:19-27
Multilateral Agreement on Commercial Rights in International Civil Air Transport 15:92-107
Nationality of Aircraft and Airlines as a Means of

Control in International Air Transport 25:1-7
Need for Establishment of Chicago as a Port of Entry for Air Transportation of Persons and Goods 6:137-144
Political, Economic, Technical Considerations 33:75-85
Problems Confronting Carriers in International Air Transportation 20:79-85
Proposal to Facilitate Secured Financing of Aircraft ... 26:36-52
Proposed Multilateral Agreement on Commercial Rights in International Civil Air Transport 14:125-149
Recommendations on Transport of Dangerous Goods 24:102
Report of the Senate Interstate and Foreign Commerce Committee on International Air Agreements and International Air Transport 22:65-74
Report of the Senate Subcommittee on International Air Agreements on Position of the United States in International Air Transport Agreements 23:349-371
Role of Air Transport in European Integration . 24:273-285
Role of the CAB in the Grant of Operating Rights in Foreign Air Carriage . 22:253-270
Soviet Role in International Civil Aviation 25:265-280
Equipment 25:266-272
Survey 2:1-23

Cooperation

Designation of United States National Commission for the Permanent American Aeronautical Commission 12:373-374
International Control of Aviation in Time of Peace: Cooperative Activities and Arrangements of Governments 10:439-453
Pan American Cooperation in Aeronautics 9:468-502
Scandinavian Airlines System Cooperation 20:178-196
Government Relationships and Control in SAS 20:188-189
Why SAS was Formed 20:190-196

Coordination

Strasbourg Conference on the Coordination of Air Transport in Europe . . 21:330-338

Development

Public Aid to Major Foreign Airlines 18:379-398; 19:38-65

European Economic Community

International Aspects ... 33:117-131

Overcapacity

Problems of Overcapacity in the United States International Air Transport Industry 32:24-93

Regulation

Nationality of Airlines 48:51-88

INTERNATIONAL AIR TRANSPORT ASSOCIATION (IATA)

See also *Agendas, Air fares (International routes), Documents, Reports*

In General

Confessions of a Former IATA man 34:610-620
Interaction of IATA and the Civil Aeronautics Board . . 25:7-43
Special Problems of IATA Resolutions 33:65-68

Fare Disputes

Role of IATA in the 1963 Transatlantic Air Fare Crisis 30:84-86

Fortieth Anniversary

Developments During the years 1919-1959 ..... 26:295-297

Legal Committee
Analysis of the Committee's Role 33:465-467
Role of IATA in United States Regulation of International Air Transport 32:36-45
Legal Structure
A Critical Review of its Legal Structure 32:222-235
Relationship With U.S. Regulation
Criticism of IATA's Influence on CAB 32:232
Interaction of IATA and the Civil Aeronautics Board .. 25:8-43
Traffic Conferences
International Air Fare and Rate Negotiations 27:150-159
Role Played in Rate-making by the IATA Traffic Conferences 16:298-322
Transatlantic Charters
Role of IATA in Regulating Charters 28:121-126

INTERNATIONAL AGREEMENTS

See also *Conventions*
Extraterritorial Application of United States Antitrust Law 54:533-575
Liability Limitation 53:839-880
Universal Postal Union Convention 52:711-741
Liability for Terrorist Attacks 53:321-373
Liberalization of EEC Air Transport 53:615-736
Suggestions for an Integrated System of Aviation Liability .. 53:765-796 53:321-373

INTERNATIONAL ASTRONAUTICAL FEDERATION

In General
The Use of Space for Peaceful Purposes and the Role of the IAF 28:356-364

INTERNATIONAL CIVIL AVIATION ORGANIZATION (ICAO)

See also *Agendas, Conventions, Documents, Reports*
In General
Accomplishments of ICAO at its Fifth Anniversary 17:77-81
Discussion of ICAO and other Agencies Dealing with International Air Regulation 19:152-165
Economic Regulation of International Air Transport by ICAO 20:454-462
Effect of Provisional International Civil Aviation Organization (PICAO) on the Development of Air Law 14:1-10
Examination of International Conference on Route Charges in Relation to Air Navigation Facilities and Services 26:136-157
From the DC-3 to Hypersonic Flight: ICAO in a Changing Environment ... 55:407
General Review of the Past Work and Future Program of the Organization in the Legal Field 23:326-328
Historical Review of the European Civil Aviation Conference 28:78-80
Roles in Deregulation, Discrimination and Dispute Resolution 52:529-583
Resolutions
Rules of Procedure 28:84-90
Recent Activities of Provisional International Civil Aviation Organization (PICAO) 14:77-79
Statement of Council President on Organization's 10th Anniversary 22:85

Aircraft Registration
Joint and International Registration under Article 77 of the Chicago Convention 32:551-563
Air Navigation Commission
Functions, Powers, and Activities of the Air Navigation Commission 25:281-328, 438-441
Air Navigation Committee 25:283-291
Discussion of the Air Navigation Commission 25:291-299
Technical Work 25:299-301
Legal Committee
Attempts to Achieve a Uniform Interpretation of the Private Air Law Conventions 19:423-442
Organization and Working Methods 32:94-98
Role of the ICAO Legal Committee in the Development of the Rome Convention 28:425-437
Overcapacity
ICAO Action as a Possible Solution to Overcapacity in International Air Transport 32:87-93
Technical Standards
Agreement on Airworthiness Certificate Signed by European Members ... 27:160-161
The Chicago Convention: International Legislation on Air Navigation Over the High Seas 26:158-172
Council Approval of Principles Governing Reporting of Differences from ICAO Standards .. 18:91-94
A Criticism of Official Policy Towards ICAO Technical Standards 16:360-365
Signals to be Used in Respect of Airspace Restrictions .. 25:83-84

INTERNATIONAL CONVENTION ON AERIAL NAVIGATION

See *Conventions (CINA (ICAN)), International law (Latin America)*

INTERNATIONAL LAW

See also *Admiralty, Air routes (Arbitration), Conventions, Space law, United Nations, Various countries by name*
Bibliography
Colegrove: International Control of Aviation 2:107-109
Cosentini: International Code of Aviation 5:160-161
Murchison: The Contiguous Air Space Zone in International Law 24:372-375
Slotemaker: Freedom of Passage for International Air Services 3:673-674
Vazquez: Cosmic International Law 32:300-303
In General
Air Carrier's Liability in Cases of Unknown Cause of Damage 27:1-28, 119-149
Bulgarian Destruction of El Al Airliner, 1955 ..... 22:355-357
From the DC-3 to Hypersonic Flight: ICAO in a Changing Environment ... 55:407
Greek Air Transportation Exploitation Agreement 25:95-101
International Control of Aviation in Time of Peace: Cooperative Activities and Arrangements of Governments 10:439-453
National Legislation on Aviation Since the Chicago Convention 24:1-23
Objectives and Methods of Internationalization of Airlines: Development of International Cooperation 17:184-193

Pan American Air Regulation: A Comparative Study .. 4:531-558
Problems of Limitations on Foreign Air Traffic 7:336-338
Report on Conference of Specialized Organizations Concerned with the Unification of Laws ... 24:101-102
Rule of Exhaustion of Local Remedies: Liability for Space Vehicle Accidents 31:261-264
Scandinavian Cooperation in the Field of Air Legislation 24:36-46

Aerial Surveillance

Legal Problems Created by Surveillance Aircraft and Satellites 27:107-118
Surveillance From Outer Space 27:108-109

Aircraft

ICAO Council Proposals for Draft Convention on Airworthiness Standards 22:88-89
International Regulations Regarding Nationality of Aircraft 5:43-47
Nationality of Aircraft 3:50-57
Nationality Status of Aircraft in International Flight 17:292-316
Universality vs. Nationality 5:1-50, 246-295
Status, Powers, Rights, and Duties of Aircraft Commanders 14:157-169

Air Space Rights

Airspace Sovereignty over Certain International Waterways 19:144-151
Chicago Convention: International Legislation on Air Navigation Over the High Seas 26:158-172
Consideration of Legal and Political Problems of the Space Age, with Emphasis on Satellites 24:379-383
Examination of Problems in Airspace Sovereignty 29:328-345
Freedom of Air Space ... 2:356-372
The International Direct Broadcast Satellite Controversy 55:903
International Law Regarding Outer Space — An Overview 55:609
Legal Problems of Upper Space 23:308-316
National Sovereignty at High Altitudes 24:385-397
United States Influence on the Future Development of the Air Sovereignty Concept 22:209-221
Major Conferences ... 22:210-215
Developments, 1947-1954 ..... 22:215-220
Summary of Sovereignty Concept 22:216-217

Conventions

Applicability of Air Law Conventions to Newly Independent States 29:52-64
Developments in the Codification of Private International Air Law .. 7:202-210

Execution of Foreign Judgments

Execution of Judgments of Foreign Courts in Connection with Air Law 27:180-213

Korean Airlines Flight 007,

Shooting of 49:555-588

Latin America

International Air Law in the American Republics .. 3:411-444
Freedom of Aerial Navigation (Innocent Passage) 1:127-131

Rome Convention

Analysis of the 1933 and 1952 Rome Conventions and Reasons for the Failure of the 1952 Convention to be Widely Ratified .. 28:418-443

Seadromes
Regulation and Control of Fixed Floating Landing Fields in International Waters 2:24-28
Territorial Rights
Considerations Affecting National Control of Planetary Bodies 32:315-328
War
Aeronautical Law in Time of War 3:79-92

INTERNATIONAL TECHNICAL COMMITTEE OF AERIAL LEGAL EXPERTS

See *CITEJA*

INTERNATIONAL TRADE

International Civil Aircraft Trade Agreement 46:881-882

INTERSTATE COMMERCE

See also *Constitutional law*
In General
Drivers for Airport Limousine Service held not Covered by Fair Labor Standards Act 24:114-115
Employees of Catering Service which Prepared Foods for Airlines held Covered by Fair Labor Standards Act 24:115
Jurisdiction over Labor Disputes Voluntarily Submitted to State Arbitration held not Exclusive in the Federal Government 27:215-216
Air Carriers
Carrier Flying Wholly Within State which Carried Interstate Passengers held not Subject to Regulation under the Civil Aeronautics Act 22:119
Carrier Making Numerous Daily Stops in State other than its Domiciliary State held Subject to the State's Apportioned Property Tax 22:241-247
Taxation of Interstate Scheduled Airlines by State and Local Authorities . 16:162-173
Burden Theory
Application of "Burden Theory" to the Air Transport Industry ... 1:433-442
Jurisdiction Over Aircraft
Federal and State Jurisdiction with Reference to
Aircraft 2:299-324
Commerce Power 2:302-314
Territorial Sovereignty 2:323

INTERSTATE COMMERCE COMMISSION

See also *Air freight*
In General
American Airlines Application for Permission to Institute and Maintain Passenger and Express Service, with Intervention Order on North American Aviation Inc. 8:61-65
Functions of the Interstate Commerce Commission in Air Transportation 7:536-540
Meaning of "Incidental to Transportation by Aircraft" as used in Section 203(b)(7a) of the Interstate Commerce Act 17:400-417
Powers of the ICC over Air Mail Transportation 6:94-95

IRISH FREE STATE

In General
Regulation of Air
Navigation 8:204-213
Air Service 8:204-206
Compulsory Insurance 8:210-211

IRREGULAR AIR CARRIERS

In General
Essential Role of Large Irregular Air Carriers 19:411-422
Regulation
Amendment of Basic Requirement Imposed on Irregular Air Carriers within the Power of the CAB 23:492
Cease and Desist Order Issued by the Board 20:493
Economic Regulation of Irregular Air Carriers 15:231-238
History of Irregular Air Carrier Regulation under the Civil Aeronautics Act of 1938 ..... 16:414-444
Letters of Registration of Irregular Carriers Revoked for Violation of CAB Regulations 22:494
New CAB Policy on Irregular Air Carrier 22:494-495

ITALY

Bibliography
Fagg: Annuario della Aeronautica 4:293

J

JAPAN

In general
Air Navigation Regulations 7:95-107
Amendment Barring Entry of Foreign Aircraft without Consent of the Domestic Government 7:614-615
Application for Admission to ICAO 19:340
Civil Aeronautics Law of Japan 24:47-48

JUDGMENTS

See also *Torts (Federal Tort Claims Act)*
Collateral Estoppel
Mutuality of Parties held Unnecessary when Party against whom Collateral Estoppel Plea was Asserted had a Fair and Complete Opportunity to be Heard 34:304-308
Declaratory
Exercise of Discretion in Dismissal of Declaratory Judgment Suit 32:468-469
Foreign
Execution of Judgments of Foreign Courts in Connection with Air Law 27:180-210
Recognition of Foreign Judgments under Proposed Revision to the Rome Convention 17:212-220

JUDICIAL REVIEW

See also *Administrative law*
Administration Discretion
Regional Airport policy 32:460-465
Railway Labor Act
Review of NMB Certification of Bargaining Representative 32:249-261
Waterman Doctrine
CAB Approval of Acquisition of One Airline by Another, Requiring Presidential Approval, *held* not Subject to Judicial Review 18:365-370
Review of CAB Order Alleged to Exceed Statutory Authority held within Judicial Power . 32:127-131

JURISDICTION

The Aviation Experience
Jurisdictional and Conflict of Law and Problems 37:36
Proposal 37:39

Wrongful Death In Aviation and the Admiralty: Problems of Federalism ... 37:3

L

LABOR LAW

Bibliography

McNatt: *Labor Relations in the Air Transport Industry Under the Amended Railway Labor Act* 15:489

In General

Air Line Pilots Association Complaint Seeking Cancellation of Carrier's Air Mail Contract for Violation of Requirements 8:65-71

Developments in Employment Law 53:31

Economic Analysis of Labor Protection Provisions 53:401

Jurisdiction over Labor Disputes Voluntarily Submitted to State Arbitration 27:215-216

Procedural Reform in Labor Law 35:537-574

Symposium in 1969 on Air Transport Labor Relations—Sponsored by the *Journal of Air Law and Commerce* 35:313-530

Views of the National Labor Board Regarding a Fair Wage Scale for Air Pilots 6:144-146

Discrimination

Age Discrimination in the Airline Industry: Is Age a Bona Fide Occupational Qualification for the Position of Pilot? 55:543

Aviation Employment 36:8-18

Discrimination by a Voluntary Unincorporated Airline Pilots Association not a Federal Cause of Action .. 18:373

Removal from Promotion Lists of Employees who Refused to Join Union 33:203-204

Fair Labor Standards Act

Drivers for Airport Limousine Service 24:114-115

Employees of Catering Service which Prepared Foods for Airlines 24:115

Employees of Crop Dusting Company ... 19:490; 20:229-235

Employment at an Air Force Base on Foreign Soil . 25:115-116

Hot Cargo Contracts 39:281

Labor Management Relations Act

Maintenance of Separate Employer Status 49:506

Procedural Reform in Labor Law 35:438-574

Labor Problems

Airline Employee Slowdowns and Sickouts as Unlawful Self Help: A Legal and Statistical Analysis 55:349

Airline Labor Laws — A Fresh Look 38:231

Mediation 38:238

Union Organization of Supervisors 38:233

The Employer's Duty to Bargain Over Layoffs in the Airline Industry: How the Courts Have Distorted the Railway Labor Act 55:941

Civil Aeronautics Board Labor Protective Conditions 38:256

National Mediation Board ... 38:231

Representation Procedures .. 38:231

Carrier Participation in NMB Procedure 38:232

Mergers

CAB's Responsibility Limited to Protection of the Public Interests 36:323-327

Dispute between Unions of Merged Airlines as to Representation 35:157

Integration of Seniority Lists of Merged Airlines 20:248
Integration of Seniority Systems as a Condition for Airline Mergers 20:364-370
Labor Law Problems Arising from Mergers 33:334-340
Request that the CAB Compel Payment of Dismissal Allowances to Certain Employees Who Lost their Jobs as a Result of an Airline Merger.....20:372
Mutual Aid Agreements
CAB's Disapproval of Mutual Aid Agreements with Subsidized Carriers...32:616-617
National Labor Relations Act
Duty of Fair Representation.....34:167-207
Failure of Statute to Provide for Action to Enforce Right Created in the Statute 20:494
National Labor Relations Board
Violation of § 7(a) of the National Industrial Recovery Act 6:271-273
National Mediation Board
Mediation Board Held Justified in Refusing of Duty to Maintain Status Quo 36:366-367
Third Persons to Have No Cause of Action for Damage Caused by Lawful Strike 36:360
PATCO Strike 47:275
Picketing
Balance Between Public Convenience and Freedom of Speech 32:136
Railway Labor Act
Act Inapplicable to Airline Employee Overseas.....27:319
Adjustment Board Proceedings under the RLA 34:233-254
The Air Carrier's Duty to Bargain under the Railway Labor Act - the 1948 National Airlines Strike 16:113-120
Airline Employee Coverage.....21:277-281
Application to Employees Engaged in International Air Carriage 35:100-111
Arbitration Award Excepting Foreign Nationals on Foreign Flight Operations from a Collective Bargaining Agreement 26:305
Award of System Boards of Adjustment Final and Binding 26:395-396
Certification of Collective Bargaining Representatives - Procedure and Reviewability 32:259-261
Critique of Labor Policy Toward Airlines..... 18:461-486
Decision of National Mediation Board Subject to Judicial Review 18:486
Decision of System Board of Adjustment Final and Not Subject to Judicial Review Absent Denial of Due Process 34:676-677
Determination of "Craft or Class" by the National Mediation Board 35:394-413
Discharge of Union Organizer Prohibited by the Railway Labor Act 26:394
Dispute Over Crew Complement 27:404
Duty of Fair Representation.....34:167-207
The Employer's Duty to Bargain Over Layoffs in the Airline Industry: How the Courts Have Distorted the Railway Labor Act.....55:941
Examination of the Causes and Effects of the National Airline Strike of 1949... 19:11-24
Exhaustion of Administrative Remedies in a Major

Dispute Under the Norris-LaGuardia Act 27:319
Explanation of the Act's Major Features.....13:39-53
Failure to Exhaust Administrative Remedy Prior to Suit in Court *TWA v. Koppal* 20:373
The Federal Court's Lack of Power to Enforce System Board Award 27:100
Flight Engineers' Refusal to Take Pilot Training.....27:404
Judicial Review of System Board Awards under the RLA 35:358-372
Judicial Review of System Board's Sustaining of Employee's Discharge Limited to Fairness of the Hearing 21:494
Major Disputes under the RLA 35:3-39
Enforcement of Duties under the RLA.....35:5-10
Major Disputes 35:10-12
Major-minor Dichotomy. 35:12-27
Subjects of Bargaining .. 35:29-34
Minor Dispute Concerning Discharge Within the Exclusive Primary Jurisdiction of the System Board.....35:112-122
Non-member Required to Exhaust Contract Grievance Procedures 20:494-495
Procedural Reform in Labor Law 35:537-574
Procedure and Judicial Review under Section 2, Ninth 32:259-261
Question of Termination of Collective Bargaining Agreement as Affecting Notice and Bargaining Requirements of Railway Labor Act 31:371-376
Re-Examination of the Application of the RLA to Airlines 19:274-288
Scope of Act 18:486
Scope of Review of Arbitration Award of a System Board of Adjustment.....20:495
State Court Without Jurisdiction to Determine Whether a Dispute was Major or Minor under the RLA 27:404
Strike Following Union's Failure to Bargain in Good Faith 27:404

Successorship Doctrine

Successor-employer Not Bound by a Pre-existing Collective Bargaining Contract 38:581

Unions

Concessions in Collective Bargaining 49:532
Constitutionality of Union Shop Provision: The Railway Labor Act Provision Permitting Union Shop Arrangement Does Not Violate the First Amendment 37:472
Constitutional Cause of Action 42:732
Duty of Fair Representation . 37:89
Enforcement of the Duty.... 37:93
Exclusion of Compulsory Payers From Bargaining...42:757
Invalid Strike Assessments of Unincorporated Unions ...27:404
Legal Basis of Dissenter's Claims 42:731
Limitations on Compulsory Dues 42:722
Litigation Remedies 42:764
Misleading Statutory Terminology 42:714
RLA Remedies.....42:764
Scope of Unit To Which Costs May be Imposed....42:752
Specificity of Protest.....42:726
Standing to Challenge Union Expenditures 42:723
Statory Obligations.....42:714

Unfair Labor Practice Proceedings 42:762
Union Benefit Doctrines 42:715
Union's Duty of Fair Representation.....46:201
Union's Inducement of Members to Stop Work ... 27:99
Union Dues Collective Bargaining Expenditures, Excessive Costs 42:756
Union Rebate Procedures ...42:772
Wrongful Discharge for Failure to Pay Union Dues 35:148-149

Wage Controls

Wage Stabilization in the Airline Industry, 1951-1953..... 20-:282-298

LATIN AMERICA

Air Transport..... 44:77
First Assembly 44:83
Latin American Civil Aviation Commission 44:75
Second Assembly 44:85
Special Air Transport Conference 44:89

LEGISLATION

In General

Affecting Civil Litigation 47:257, 48:263
Air Code of the U.S.S.R. . .31:22-41
Bomb Hoax or False Tip Statute 33:402-418
The Chicago Convention: International Legislation on Air Navigation over the High Seas 26:158-172
Codification of Legislative Texts on Civil and Commercial Aviation in France 24:24-35
Constitutional Law Questions in the Proposed Uniform Aviation Liability Act . .9:132-149
Criticisms and Suggestions Relating to a Proposed Law of Air Flight 8:505-559; 9:132-189
Critical Analysis of the Uniform Aviation Liability Act 8:506-559
General Objections to the Proposed Uniform State Legislation with Reference to Aviation Liability 9:149-154
Municipal Ordinance of Village Located Within a Mile of Major International Airport Prohibiting Overflights of Less than 1000 Feet Preempted by Existing Federal Legislation 24:115-116
Public Law 87-528, Amending the Federal Aviation Act of 1958, an Analysis ... 28:453-460
Scandinavian Cooperation in the Field of Air Legislation 24:36-46

Air Markings

The Ohio Mandatory Air Marking Law 4:223-231

Aviation

Necessity of Special Aviation Liability Legislation . 19:166-183, 317-337
Need for Uniform Legislation 48:613-646

Delegation of Power

Requirement of a Federal License for both Plane and Pilot held to be an Unwarranted Delegation of Legislative Power by State. 6:277
Standards in Aviation Legislation 4:29-51

Development

Background and Development of United States Transportation Policy as Related to Aviation.....7:155-201
Legislative History of the Right to Enter into Air Transportation under the

Civil Aeronautics Act of 1938 ..... 20:330-350
National Legislation on Aviation Since the Chicago Convention 24:1-23
United States Civil Aviation Legislation 1938-1958 .. 28:18-43
Federal
Amendments to Federal Aviation Act 41:195-198
S.2551, 94th Cong., 1st Sess., (1975) Tydings Bill 36:550-557
Aviation Legislation Enacted by the Second Session, 80th Congress 15:337-338
Proposals for Implementing the Warsaw Convention through Legislation .. 28:267-278
Proposed Code of Fair Competition for the Air Transport Industry under the National Industrial Recovery Act 5:117-127
Review of some Basic Concepts Underlying Existing and Prospective Legislation 14:445-459
Summary of Enactments on Civil Aviation, 81st Congress 18:109-111
State laws
Airport Development Programs in Minnesota and Illinois in 1934 ..... 5:301-304
Alabama Legislature under State Constitution Precluding Deficit Spending 5:503
Developments in State Aeronautical Legislation in 1933 ..... 5:440-448
Digest of State Aeronautical Legislation 7:230-232
Establishment of State Aeronautical Commission by the Wyoming State Legislature 8:231-232
Incorporating Federal Law into State Legislation .. 1:199-204
Minnesota Aeronautics Act of 1933 ..... 4:340-358
Pending State Aeronautical Legislation (1933) 4:246-252
Problems in Enforcing State Laws Against Unlicensed Pilots and Aircraft 1:186-189
Range of State Aviation Legislation 14:333-343
Scope of State Aeronautical Legislation—an Inquiry into What it Should be 1:521-528
Survey of State Aeronautical Legislation in 1930 ... 1:452-482
Trends in State Aviation Legislation 15:331-336

LEX LOCI DELICTI

See *Conflict of laws*

LIABILITY

See also *Airports, Air traffic control, Carriers, CITEJA, Contracts, Conventions, International Civil Aviation Organization, Negligence, Products Liability, Space law, Tariffs, Torts, United Nations*
Bibliography
Cha: Liability in the Law of Aviation 7:295
Rhyne: Aviation Accident Law 14:535-536
Van Houtte: La Responsabilité Civile dans les Transports Aériens, Intérieurs et Internationaux 11:161-162
In general
Case History of German Air Law 11:218-277
Common Law Liability Restrictions 48:111-149
Joint and Several Liability 49:772-774
Liability of an Infant Student for Flight Instruction . 10:289-304

Pending Codification of Aircraft Liability Law 291-297
Proposed Re-writing of Portions of the Uniform Aviation Liability Act .. 8:359-388
Views of the Committee on Uniform Aeronautical Code, National Conference of Commissioners on Uniform State Law, Concerning the Uniform Aviation Liability Act .. 9:664-674

Aircraft Accidents

See also *Air Crashes*
Absolute Liability and Increased Damages in International Aviation Accidents 33:147-153
Aerial Collision over the Grand Canyon in 1956..... 23:253-271
Airplane not Airworthy in Violation of Air Commerce Regulations 4:282-285
Allocation of Liability Between Air Carriers and Control Towers for Air Accidents in Airport Approach Zones 23:239-245
Clause in Airline Ticket Purporting to Exclude a Carrier's Liability for Deaths of Passengers (Australia)..... 23:89-91
Comments on the Uniform Aviation Liability Act by the Chairman of Committee on Aeronautical Law, American Bar Association 9:675-678
Company with Private Airplane Liable for Injury to a Passenger 19:115
Contractual Basis of Recovery for Fatalities in Air Crashes 27:262-267
Analysis of *Faron v. Eastern Airlines, Inc.* 27:262-263
County Operating an Airport held Liable for Injuries Sustained in Crash Resulting from Failure to Call to the Pilot's Attention an Obstruction in the Runway 18:489
Crash of Aircraft Piloted by Man not Licensed to Fly Passengers for Hire (New Zealand) 4:272-273
Damages under Federal Tort Claims Act from Crash of an Air Force Jet Fighter Plane 18:487
Death Resulting from Air Crashes at Sea 26:344-352
Federal Death on the High Seas Act 26:344-352
Degree of Care Required in Conduct and Operation in Landing Aircraft 1:363-365
Development of International Liability Rules Concerning Aerial Collisions 21:203-210
Executor of Civilian Retained by Air Force who was Killed in an Air Crash has a Right of Action under a State Wrongful Death Statute 26:305-306
Failure of Air Traffic Controllers to Give Adequate Warning to Aircraft to Avoid Midair Collision 26:112
Law Applicable to the KLM Accident at Frankfurt, Germany, 1952 ..... 19:481-484
Liability of Ground Control Operator for Negligence 17:170-183
Liability to Persons and Property on the Ground4:515-530
Manufacturer and Carrier Equally Liable for Death of Passenger in Air Crash.... 18:487
Manufacturer's Liability when Faulty Design or

Construction is a Factor in an Aircraft Accident .. 16:240-246
Necessity of Special Aviation Liability Legislation . 19:166-183, 317-337
Negligence of a Carrier and its Pilot Measured in Comparison to a Carrier in Same or Similar Circumstances (France) 21:476-477
Owners of Aircraft Rented to Flight Instructor not Absolutely Liable for Damage Caused in Crash of the Aircraft 22:120
Pilot Whose Plane Crashed into Power Lines held Not Liable to Utility Company . 24:371
Report on the Proposed Uniform Aeronautical Code from 1938 Special Study Committee 9:679-691
Seaman's Employer, which Furnished Air Transportation to Port of Origin, held Not Liable for Seaman's Death in Crash 22:493-494
State Wrongful Death Statute not a Violation of Equal Protection Clause of Federal and State Constitutions 26:113
Student Pilot Liable for Damage to Airplane while Taxiing 18:372
Suit for Damages in an Air Crash Subject to the Warsaw Convention whether Contract or Tort 26:88-89
Traumatic Neurosis Claim of Air Crash Victim who was Required to Fly by his Employer 27:405
Uniform Aircraft Financial Responsibility Act: Text and Comments 22:103-111
Violation of Statute in Overloading Aircraft which Crashed 4:285-288

Aircraft Owner

Liability of the Owner of an Aircraft Under the Federal Aviation Act 38:547-571
Owner of Aircraft which had been flown below Minimum Altitudes Allowed by Federal and State Regulations Liable for Injuries caused by Runaway Horse Frightened by the Low-flying Aircraft 20:248
Utility of Federal Common Law 38:557-569

Carriers

See also *Airlines*
Air Carrier's Liability in Cases of Unknown Cause of Damage in International Law 27:1-28, 119-149
Alcohol Service 54:1013
Baggage Claims 53:839
Carrier Renting Space at an Airport Liable for Injuries to Passengers Suffered in the Terminal while Waiting for Passage 22:375
Carrying Passengers into Dangerous Weather .. 33:720-721
Civil Carrier Ferrying Army Personnel for the Government 18:371
Civil Liability of an Aviator as a Carrier of Goods and Passengers 1:241-262
Common Carrier Liability and the Doctrine of Res Ipsa Loquitur when the Causes of an Accident Cannot be Determined 2:71-79; 5:157
Comparison of Air Carrier Liability with Land and Sea Carrier Liability 1:33-51
Damages Sought for Failure of Carrier's Flights to make

Connections Barred by Carrier's Tariffs 22:248-249
Development of Liability of Air Carriers 13:281-301
Failure to Verify Certified Check 53:505
Granting Permission to Passenger to Unfasten his Seat Belt during a Turbulent Flight in Order to go the Lavatory 23:492
Hijacking, Carriers Liability for Injuries to Passengers . 46:147
Liability of French Carriers 21:368-369
Liability of the Gratuitous Air Carrier under French Law 28:369-372
Manufacturer and Carrier Equally Liable for Death of Passenger in Air Crash 18:487
Passenger Liability of Air Carriers in Colombian Law 26:53-71
Statute Making Aircraft Owners Absolutely Liable for Injuries to Persons or Property, other than Passengers, Regardless of Negligence Constitutional . 20:371
Summary of Swiss Case Involving Liability of Carriers under the Warsaw Convention under Air Waybills 26:392-393
Terrorist Attacks 53:321
Theories of Tort Law Applied to the Liability of Commercial Air Carriers 20:102-108
Ticket Provisions Exempting Carrier from Liability .. 3:131-132
Uniform Rules for Air Passenger Liability-an Analysis 1:512-520
Violation of the Federal Aviation Agency Regulations Pertaining to Minimum Flight Altitude 34:151-153
Wrongful Death Case (England) 7:128-142

Charts, Defective Aeronautical 52:323

Exemption Clauses

Exception to Warsaw Convention Created by The Hague Protocol for Loss or Damage Resulting from the Inherent Defect, Quality or Vice of the Cargo Carried 28:329-339

Government

City Lessor not Liable for Lessee-pilot's Negligent Act 8:278
Contract Clause Releasing Government from Future Liability from Negligence Invalid 22:250
Flight at Below CAB Minimum Heights which Resulted in Crash of an Air Force Jet Trespass for which the Government is Liable under the Federal Tort Claims Act .. 18:487, 19:246
Government Contractor Defense 54:439, 52:397
Governmental Immunity from Liability for Wrongful Death due to the Negligence of Air Traffic Controllers Waived under the Federal Tort Claims Act 20:247-248
Governmental Tort Liability for Operation of Airports 26:173-181
Government Negligence in Certification of Aircraft 34:667-674
Government Operated Control Tower which had Granted the Landing Request of a Plane Attempting to Effect a Visual Landing in Bad Weather 23:118-119
Immunity of Municipality Operating an Airport

Waived by Purchase of Liability Insurance 22:375
Liability of Federal Government under a State Statute Imposing Strict Liability Regardless of Negligence 21:117-118
Low Overflights which Destroyed Commercial use of Property Recovery under the Fifth Amendment: *United States v. Causby* 14:112-117
Municipal Airport a "Public Governmental Function" with Immunity from Liability 10:422-424
Municipality Carrying Liability Insurance Waives Claim of Governmental Immunity 27:402
Municipality Owning and Operating an Airport is Exercising a Proprietary Function and is thus Liable for Torts 19:117
Operation of Airport as Governmental Rather than Proprietary Function under Statute giving Municipalities Authority to Operate Airports 21:247
Operation of a Municipal Airport a Corporate rather than Governmental Function, thus Subjecting the City to Liability for Damage to an Airplane ...18:371
Operation of Municipal Airport which Failed to Keep Pavement Repaired a Governmental Function 8:270-272
Proposed Proof of Fault System with no Limitation on Liability 32:3-23
Remedies Against the Government for Violation of Property Rights... 24:477-481
Sovereign Immunity of Foreign Government-Owned Airline 18:455-460
Suit under FTCA for Damages to Infant as a Result of a Flight on a USAF Plane Solely in Foreign Territory 26:303
Unauthorized Passenger in Crash of Air Force Plane ..23:491
Widow Paid Compensation under Federal Employee Compensation Act Who Later Recovered from Airline 27:403
"Willful Misconduct" Standard of Conduct .22:100-101
Independent Servicers and Repairers 54:181
Avoiding or Limiting Liability for Physical Injuries to Passengers of Airlines 6:365-410
Boarding Ticket with Warsaw Limitation Notice at Foot of Boarding Ramp Insufficient Notice 32:136-137
Carrier Liability Limitation and Passenger Compensation under the Warsaw Convention ..28:260-284
Cause of Action under the Warsaw Convention . 26:217-236, 323-343
Civil Air Patrol Immune from Suit in Negligence Action .25:487
Clause in Airline Ticket Purporting to Exclude Carrier's Liability for Deaths of Passengers not Void as Against Public Policy (Australia) 23:89-91
Contractual Limitation of Liability where Passenger had no Opportunity to Choose between Full and Limited Liability 6:284-286
Damages for Delay in Time of Delivery Denied ...19:369-370
Defense of Failure to File Timely Claim Pursuant to Tariff 21:119

Discussion of CAB Policies on Time Limitations in Tariffs 21:372-375
Effect of Tariff Provisions on Claims of Shippers and Passengers 16:174-184
Evaluation of Proposals to Increase Warsaw Convention Limitations of Liability 16:53-60
International Aviation Liability Limitations, the Montreal Conference to Save the Warsaw Convention 33:554-593
Interpretation of the Liability Limitation Provisions of the Warsaw Convention .. 35:123-134
Joint and Several Liability Survey of State Reform ... 54:627
Liability Limitation in Contract of Carriage same as in the Warsaw Convention 22:492
Limitations of Liability to Passengers of Air Carriers- an Argument for Allowing Carriers to Limit Liability by Contract Provision .. 2:325-334
Limitation on Air Carrier's Liability 5:154-155
Possible Simplification of Liability Rules of the Warsaw Convention 15:1-10
Recovery of Consignor Who did not Declare Value of Consignment to Interline Carrier under the Warsaw Convention 26:111-112
Resolution of American Bar Association Urging Strict Liability and Increased Liability Limits in Revising the Rome and Warsaw Conventions 17:225-230
States Modify Absolute Liability Rules 17:361-363
Statute which in Effect Shortened the Limitation Period Available to a Municipality Engaged in the Proprietary Function of Operating an Airport . 27:100-101
Summary of ICAO Legal Committee Work, 13th Session, 1960 ..... 27:268-270
Tariff Limiting Liability on Losses of "Baggage" 21:493
UNCITRAL 48:665
Use of Contract of Carriage to Limit Carrier Liability to Passengers 1:321-332
Use of Tariff Provisions to Limit Airline Liability to Passengers or Survivors 16:482-490

Manufacturer

Airline Personnel Stationed at Aircraft Manufacturer's Plant During Construction of Aircraft 22:372,490-491
Component Parts Design and Warning Defects 54:215
Disclaimer Clause in Sales Contract 27:403
Latent Defect in Engine 19:116
Manufacturer and Carrier Equally Liable for Death of Passenger in Air Crash 18:487
Placards, Warning Labels & Operation Manuals: An Aircraft Manufacturer's Duty to Warn 55:265
Possible Extraneous Causes for Defective Condition of Plane 11:186
Propeller Manufacturer has Continuing Duty to Inform Purchaser of Modifications and New Developments 32:105-109
Reimbursement for the Expense of Repairing Engines Negligently Manufactured by the Defendant 23:121

Nuclear Damage

Air Carrier Liability for Nuclear Damage 34:524-552

Analysis of the Convention on Third Party Liability in the Field of Nuclear Energy 27:376-401
Analysis of Draft Convention on Third Party Liability in the Field of Nuclear Energy 26:78-88
Draft International Convention on Minimum International Standards Regarding Civil Liability for Nuclear Damage 27:170-180
Overbooking 54:1135
Releases
Contract Clause Releasing Government from Future Liability from Negligence Invalid 22:250
Free Passes for Flight Creating 34:150-151
Invalid and Fraudulent Release Signed by an Illiterate man 18:371
Rome Convention
Effect of Taormina Revision on State and Federal Liability Theories in the United States 17:360-361
Examination of Laws of Various Nations Relating to Surface Damage Caused by Aircraft 5:179-232, 347-409
Examination of the Principles and Extent of Liability under the Revision of the Rome Convention Proposed by the ICAO Legal Committee 17:151-169
Space law
Liability for Damage Caused by Spacecraft 28:344-346
Surface damage
Aircraft Making a Forced Landing under Law of Torts on Land 12:377-378
Bailor of Airplane 21:493
Crash of Aircraft Trespass .. 22:249
Effect of Draft Rome Convention of 1952, Effect of Draft on Residents of the United States 19:289-304
Examination of Laws of Various Nations Relative to Surface Damage Caused by Aircraft 5:179-232, 347-409
Examination of the Legal Problems Incident to Aircraft Noise 25:373-401
Liability of Aircraft Owners and Operators for Ground Injury 24:203-221
Netherlands Law Relating to Tort Liability 21:477-479
Sonic Boom Definition and Legal Implications 25:68-75
Statute Making Aircraft Owners Absolutely Liable for Injuries to Persons or Property, other than Passengers, Regardless of Negligence held Constitutional 20:371
Taormina Draft Revision of the Rome Convention on Damage Done by Foreign Aircraft to Persons and Property on the Surface 17:194-220
Theories of Tort Law Applied to the Liability of Commercial Air Carriers 20:102-108
Transport Workers
Protection of Transport Workers Against Civil Law Claims Arising out of their Employment 26:90-100

LICENSING

See *Aircraft, Airman, Civil Aeronautics Board*

LIENS

See *Chattel Mortgages, Civil Aeronautics Act of 1938, Federal Aviation Act*

LITIGATION

See *Air Crashes (Litigation), Federal Courts, General Practice and Procedure, Professional Responsibility*
Doing Away With Commerical Air Crash Litigation 52:681
Practical Aspects of Litigating Against Foreign Corporations 54:123

M

MAIL

See *Air mail*

MANUFACTURERS

Advertising Warranties
See *Products Liability*
Discovery Against
See *Federal Practice & Procedure*
Enforcement of Contracts where Insured was only Vicariously Liable for the Damages of the Employee .40:627
Fraud and Deceit as Grounds for Granting Punitive Damages 40:613
In Products Liability Theories the Use of Punitive Damages Act as matter of Civil Penalties 40:618
Insuring Against Punitive Damages 40:621
Liability 40:595
Manufacturers' Liability for Defective Design 40:600
Negligence 40:600
Punitive Damages in Products Liability 40:608

MARITIME LOSSES

See *Admiralty Jurisdiction*

MASTER AND SERVANT

See also *Airmen, Insurance, Workmen's Compensation*

MEDICAL CERTIFICATES

Procedures for Pilots 51:119

MEDICAL EQUIPMENT

Medical Care and Equipment on Commercial Airlines .. 54:1043

MERGERS

See *Civil Aeronautics Board, Labor Law Mergers*

METALLURGY

Aircraft Accident Investigation and Litigation 44:401

MID-AIR COLLISION

See *Air Crashes*

MILITARY

See *Air Force, National Defense*
Aircraft Defects 54:439
Personnel, Federal Government Liabilities for Personal Injuries 51:1087

MODEL UNIFORM PRODUCT LIABILITY ACT 46:349

MONOPOLY

Airline Mergers
Proposed merger between American Airlines and Eastern Air Lines Antitrust Considerations 28:318-233
Suggested alternatives to mergers 28:233-277

MULTI-PARTY LITIGATION

Mass Air Crash Litigation Role of the Trial Attorney .42:519

MUTUAL AID PACTS

Court Review 42:871
History of the Pact 42:847
Local Service Carrier Participation 42:858

Original Mutual Air Pact 42:848
Proposed Legislative Elimination 42:876

N

NATIONAL AERONAUTICS AND SPACE ADMINISTRATION (NASA)

Bibliography
Astronautics and Aeronautics 31:173
In General
Effect of the Conquest of Space on Law.....25:182-192
Memorandum on the "National Aeronautics and Space Act of 1958"...25:247-264
History of NASA's International Program and Cooperative Projects
Initiating A Cooperative Aeronautics or Space Research Project with NASA 36:734-742
NASA's Guidelines for International Cooperation 36:733-734

NATIONAL AIR TRANSPORT POLICY

See *United States (National Air Transport Policy)*

NATIONAL ASSOCIATION OF STATE AVIATION OFFICIALS (NASAO)

See also *Reports*
In General
Association's Program for Future Development in United States Aviation 6:480-491
Bureau of Air Commerce Conference 1936 (Proposals for Program of State and Federal Cooperation) 7:233-235
Discussion of the Association 9:36-40
Future Opportunities for the Association 9:696-702
Organization and Policies 22:236-340
Position of NASAO on the Federal Airport Aid Program 20:224-228
Proceedings of the Seventh Annual Convention, 1937 9:1-131
Proceedings of the Eighth Annual Convention, 1938.....9:611-717
Proceedings, Ninth Annual Convention, 1939 ..... 11:41-84
Proceedings, Tenth Annual Convention, 1940 ..... 12:66-83
Report of December 1935 Regional Meetings and 1936 Washington Conference 7:113-115
Report of NASAO to the Federal Aviation Commission 5:611-636
Report of the Standing Committee on Airport Rating 7:554-557
Report of the Standing Committee on Compulsory Wheel Brakes 7:558
Resolution Adopted in 1941.....12:367-368
Resolutions Adopted at Sixth Annual Meeting.....7:551-553
View on State Regulation of Economic Phases of Air Transportation.....14:361-362

NATIONAL DEFENSE

See also *Air Force, Torts (National Guard Claims Act)*
Bibliography
Murchison: The Contiguous Air Space Zone in International Law 24:372-375
Air Force
Air Freight for Defense 13:1-19
Baker Committee Report on the Army Air Corps ...6:118-122

Establishment and Functions of the Office of the General Counsel 16:1-13
Failure to Demonstrate that Pilots of Aircraft were Members of the Armed Forces of the United States, rather than National Guard Pilots, Bars Recovery under the FTCA 21:247
Logistic Requirements of Airlifts 25:482-486
Statement by Government that Presentation of Defense in Actions for Negligence Against the Government would Reveal Military Secrets 21:118
Carriers
Requirements of Commercial Aviation in the National Defense Program 16:285-287
Civil Defense
Civil Aviation Mobilization 18:112-114
Executive Order Establishing Office of Defense Transportation in the Executive Branch and Defining its Functions and Duties 13:83-85
Exectutive Order Vesting Control of Civil Aviation in the Secretary of War 13:86
Government Policy for Air Transportation 21:448-453
Mobilization and Defense Activities of the Department of Commerce 20:302-307
Plan for Civil Flying in Event of National Emergency 19:364-365
Role of Airports in Defense Expansion 12:51-57
Summary of War Control of Civil Aviation 13:183-186

NATIONAL GUARD CLAIMS ACT

See *Torts (National Guard Claims Act)*

NATIONAL MEDIATION BOARD

See *Labor Law*
Representation Function 43:47

NATIONAL TRANSPORTATION SAFETY BOARD

In General
Admissibility of Safety Board Reports in Litigation 53:469
Discussion of the NTSB's Accident Prevention and Investigation Procedures 34:399-408
Role of the NTSB in Enforcement of Federal Aviation Regulations ... 35:40-58
History 42:364
Information Availability 42:363
Testimony by Former Employees 51:243

NAVIGATION

Bibliography
Stark: Instrument Flying . 6:149-150
Aids
5th ICAO Joint Financing Conference on North Atlantic Ocean Stations . 27:78-92
Improvements in Night Flying Aids for both Airports and Airways 6:546-551
Inadequacies and Weather Bureau "Gaps" in the Federal Airway System 10:176-211
IATA Technical Conference, 1951 ..... 19:99
IATA Technical Conference 1955 ..... 22:232-235
Instrument Flying 8:191-203
Preparation and Dissemination of Aeronautical Information, Including Aeronautical Charts 26:191
Recommendations for SARPS and Guidance Material for Short Distance NAVAIDS 26:198-199

Report of the Aviation Facilities Study Group to the Bureau of the Budget, 1955 ..... 22:475-483
Report of IATA 10th Technical Conference, 1957 ..... 25:85-91
Signals to be Used in Respect of Airspace Restrictions . 25:83-84
System of Radio Navigation 8:197-203
13th IATA Technical Conference, 1960 .... 27:163-167
Facilities
Financial Aspects of International Route Air Navigation Facilities and Services from a Canadian Viewpoint 26:136-157

NEGLIGENCE

See also *Air traffic Control, Carriers, Liability, Res Ipsa Loquitur, Torts*
In General
Aircraft Making a Forced Landing Negligently Operated According to Law of Torts on Land 12:377-378
Airline Personnel Stationed at Aircraft Manufacturer's Plant during Construction of Aircraft Neither Assumption of the Risk nor Contributory Negligence in Suit for Defects in the Aircraft 22:374, 490-491
Common Law Standard of Ordinary Care Required of an Aviator 12:379-381
Dispatch of Flight into Turbulent Weather when the Airline had Knowledge as Negligence 25:360
Landing Plane Collision with Taxiing Plane Negligent under Last Clear Chance Rule 9:609-610
Prior Owner of Plane not Liable for Damages Where Former Joint Owner Operated Plane Without Authority and in Violation of Regulations 5:661-662
Acrobatic Flying
Air Carrier's Liability 41:350
Air Freight Liability 41:555
Burden of Proof 49:749
Conflict of Laws 41:314
Damages 41:346
Liability Under the Warsaw Convention 41:317
Limitation of Liability as to Passengers 41:315
"Looping the Loop" at Height of 200-400 feet Adequate to Support Finding of Negligence in Airplane Crash 3:312-316
Parameters of Common Law Liability 41:315
Strict Liability 41:349
Violation of Federal Aviation Regulations as *Per Se* Negligence 41:186
Compulsory Insurance
A Solution to Liability to Property Owners and Passengers 4:52-81
Contributory Negligence
Flying at Below Minimum Height Regulations Over a River not Bar to Recovery . 23:490
Instruction that Defendant, who had Failed to Service Plaintiff's Airplane as he Requested, had no Right to Expect the Plaintiff to Check His Gasoline Supply Properly Refused 22:119
Pilot Attempting to Land Pursuant to Instructions from the Control Tower who Crashed Trying to Evade Another Landing Aircraft not Contributory Negligent 24:116
Pilot Negligent as a Matter of Law 5:505; 6:232-284

Plaintiff's Contributory Negligence in Flying with Unlicensed Pilot 3:322
Plaintiff's Intestate Negligent for Running into the Revolving Propeller of the Burning Plane 10:434-435
Evidence
Admission of CAB Investigator's Report which Contained Only Personal Observations and Was Hearsay held not Error ...19:115
Aircraft Manufacturer's Design Defective when not Accordance with Standard and Accepted Practice . 9:608-609
Connected Dual Controls where the Passenger was a Licensed Pilot 10:415-417
Carrier not Guilty of Negligence when Jury Rejected the Doctrine of Res Ipsa Loquitur 6:627
Damages for Unexplained Loss of Package on which no Special Declaration of Value was made Limited by Warsaw Convention (France).....20:324
Doctrine of Res Ipsa Loquitur Sufficient to Establish a Prima Facie Case of Negligence 27:214
Failure of Aircraft Engines During Bad Weather 23:492
General Rules of Negligence Apply in Intrastate Flight.....6:289-290
Identity of Aircraft Pilot Time of Crash 23:121
Injury to Airline Passenger Insufficient to Raise Presumption of Negligence 24:243-244
Passenger Injured at Airport 34:145
Pilot's Failure to Alter Course even though He Knew of a Storm Center in the Flight Path 24:246
Pilot's Reasonable Exercise of Judgment as the Cause of the Crash 6:627-628
Presumption that Pilot will Exercise Due Care for his own Safety 21:118-119
Ruptured Eardrum Allegedly caused by Pressure Differences in the Airplane Cabin.....24:242-243
Affirmed 25:115
Violation of Federal Air Traffic Rules.....24:116
Written Statement by a Witness Contradicted at Trial..... 7:421-422
Independent Contractors
Airplane Stunt Pilot Seeking Compensation for Damages to his Aircraft..... 3:142
Civil Carrier Ferrying Army Personnel for the Government 18:371
Farmer who Hired an Independent Contractor to Spray his Fields Liable for Damage Caused to a Neighbor because of Potentially Dangerous Substance 23:116
Liability
Federal Aviation Agency Negligence in Approval of Aircraft as Airworthy 32:467-468
Unavoidable Accident
Accident During a Period of Restricted Visibility.....23:490
Instructions to Jury in Aircraft Accident Case . 4:120-121
Res Ipsa Loquitur where the Evidence Showed that the Approach of the Plane which Crashed was Normal and the Accident was not Unavoidable 27:405
Violation of Statute
Transportation of Aircraft on Public Highway 4:440-441
Violation of City Ordinance by Leaving Motor of

Unattended Aircraft Running 5:505

NO-FAULT INSURANCE

Abuses of Common Law Tort System 41:242
Aircraft Accident Investigation Defects . 41:212-214
Alternative to the Tort-Litigation System 41:203-204
Excessive Consumer Costs .. 41:214
Insurer's Viewpoint 41:237-245
Manufacturer's Viewpoint 41:223-236
O'Connell Plan 41:204-207
Plaintiff's Viewpoint 41:219-222
Present System and Deficiencies 41:199-202
Proposed Reform of the Liability and Compensation System 41:247-253
Retardation of Technology Improvements 41:214-215

NOISE LITIGATION

See *Airports (Noise)*

NUISANCE

See *Airports, Liability, Torts*

O

OFFICIAL NOTICE

See *Civil Aeronautics Board (Notice)*

OVERBOOKING

Airline Practices
Benefits of Overbooking 43:6-7
CAB's Jurisdiction 43:19-20
Regulations
CAB's Regulations 43:8-11
Carrier's Boarding Priority Rules 43:21-22
Common Law Remedies 43:21
Consequential Damages ... 43:30-33
Current CAB Regulations .. 43:8-11
Nature of the Dilemma 43:3-7
Punitive Damages 43:22-30
Solutions 43:41-45
Response by Legal System 54:1135-1183

P

PAKISTAN

International Relations
Complaint against Pakistan for Discrimination against Indian civil air Transportation 19:339-340
Settlement of India-Pakistan Dispute 20:86

PAN AMERICAN CONVENTION ON COMMERCIAL AVIATION, 1928

See *International Law (Latin America)*

PASSENGERS

Burden of Proof in Discrimination Bumping is on Airline 40:541
Denied Boarding: Recovery For ... 41:119-133; 54:1135-1183
Discrimination in Admittance to Aircraft—Common Carrier May Refuse Transportation to Fugitive under Indictment without Liability for Discrimination 40:767-771
Discriminatory Bumping 40:533-549, 54:1159-1166
Duty of Airlines to Unforeseen Plaintiffs 40:544-545
Priorities among Passengers Holding Reservations at Time of Reconfirmation ... 40:539
Purchase and Check-in 40:540
Recovery for Mental Anguish under the Warsaw Convention 41:333-346

PATENTS

Employee Contracts
Analysis of Considerations Involved in Determining the Validity of Employee Contracts with Pilots with Respect to Assignment of Patent Rights 7:276-283
Government Contracts
Government Patent Policy . 33:39-61
Implied Contract
United States Government, as a Party to a Patent Pool 5:157-158
Licensing Agreements
Patent Licensee Held Able to Raise Invalidity of Patent on which Licensor Relies to Claim Royalties 36:165-168
NASA Contracts
Patent Commissioner's Discretion in Determining Compliance with Statutory Provisions Requiring full Disclosure of Utility of Invention to NASA ... 32:592-595

POLICY

See *Federal Regulation (Policy), United States (International Air Transport Policy), United States (National Transportation Policy)*

PILOTS

Certificate Actions 52:77-92
Criminal Liability 51:1-50
Medical Certification 51:119
Operational Problems 42:39-45
Pilot-In-Command 52:797-867
Recent Developments in Negligence 44:238-244

PREEMPTION OF STATE LAW

See also *Federal Aviation Act of 1958*
Federal Aviation Act of 1958 ..... 44:747-770, 49:709-716
Florida Sales Tax on Aviation Fuel 52:1013-1044
Death on the High Seas Act and Wrongful Death Claims 53:261-290
Regulation of Noise at Municipal Airports ... 53:375-400

PROCEDURE

See *Administrative Law (Procedure), Courts (State Courts), Federal Courts (Procedure)*

PRODUCTS LIABILITY

See also *Warranties*
Ad Damnum 43:241-242
Advertising
Evolution of Express Advertising Warranties 41:497-507
Elements of A Cause of Action Based on Advertising Warranties 41:501-504
Techniques for Plaintiffs and Defendants on Claims for Breach of Advertising Warranty 41:504-506
Alterations by Third Persons 43:228-230
Arbitration 46:359-388
Aviation
Aviation "Crashworthiness": An Extrapolation In Warranty, Strict Liability and Negligence 39:415-432
Comparative Responsibility 43:230-231
Compliance with Governmental Standards 43:233-234
Contingent Fees 43:238-240
Defect Varieties 44:713-737
Design Defect 45:167-185
Duty to Warn 43:227-228
Economic Losses 48:923-951
Exemplary Damages see *Damages*
Federal Rule of Evidence 48:887-921
Implied Warranty
Improvements—Post Accident 43:231-233

Insurance Against (see INSURANCE)
Jurisdiction in Federal and State Courts 40:637-652
Long Arm Statutes 40:639
Power of the Court to Get In Personam Jurisdiction over the Defendant 40:638
Purposeful Use of the Forum 40:639
Kansas Plan 43:223
Legislative Activity 45:1-39
Venue Problems for the Defendant 40:642-643
Liability of Manufacturers (See *MANUFACTURERS*)
Basic Standards 46:389-417
Component Parts 54:215-247
Defenses 49:1026-1028
Indemnity and Contribution 49:1028-1036
Liability of Repair Stations (see *REPAIR STATIONS*)
Limitations of Actions ..43:224-225
Loan Receipts 43:242
Loss Distribution.....44:709-713
Model Proposals for Legislative Reform ...43:221-244
Non-pecuniary Damages 43:240-241
Non-profession Services 43:328-333
Periodic Payments of Judgments 43:235-236
Plaintiff's Conduct.....45:87-116
Professional Services ...43:324-238
Privity, Disregard of 43:333-336
Recent Developments...44:232-238
Reform Legislation, Miscellaneous.....43:242-244
Section 2-315 of the Uniform Commercial Code is Extended to Lease Transactions.....37:245-252
Statutory Strict Liability..... ...43:225-227; 49:740-743, 1012
Theories 44:707-701
Worker's Compensation 43:234-235
Model Uniform Product Liability Act 46:349-357
Punitive Damages, Controlling Growth ..51:567-588
Statutes of Repose 46:449-479

PROFESSIONAL RESPONSIBILITY

Insurer-Retained Counsel and Conflict of Interest 54:689-719
Ethical Considerations for Catastrophe Litigators 55:122
Playing Hardball in Federal Court: Judicial Attempts to Referee Unsportsmanlike Conduct 55:223
Solicitation After an Air Disaster 54:501-532

PROPERTY

See also *Airports, Air Space Rights, Constitutional Law (Eminent Domain), Sonic Booms*
In General
Correlative Interests of the Landowner and the Airman 3:374-399
Aviation Easements
Although Air Force Not in Possession Under Lease, it had a Right to Possession and thus Must Pay for the Taking of an Aviation Easement over Plaintiff's Land 27:318
Compensation Award for Aviation Easement over Certain Property must be Restricted to the Actual Estate taken and Cannot Include Damages for Diminution in Value of the Land 23:248-249
Compensation Award for the Taking of a Right to Keep a Flight Path Clear of Obstructions.....23:491
Error in Jury Defining Charge, Avigation Easement 27:100
Landowner Adjacent to an Air Force Base 26:306

Low Flights by Commercial Aircraft using Airport 28:311-314; 14:112-117

Space Law
Legal Status of Celestial Bodies 28:385-404

PUBLIC UTILITIES

See *Certificates of Convenience and Necessity (Air Carriers)*

R

RADIO

Bibliography
Bickel: New Empires, The Newspaper and the Radio 2:122-127
Eddy: Aircraft Radio 3:147
Fourth Annual Report of the Federal Radio Commission for the Fiscal Year 1930 2:119-121
Homburg: Le Droit d'Interpretation des Acteurset et des Artistes Executants 2:116-119
Report of the Advisory Committee on Eductation by Radio 2:121-122

Conferences
Report on the Fourth Jurisdiction Congress of the International Committee on Wireless Telegraphy 2:38-43

Copyrights
Legal Problems Involved in Broadcasting of Copyright Works 1:584-598

Federal Communication Commission
Denial without Hearing by FCC (Based Upon Rule Changes Made without Complying with Administrative Procedure Act) of Aircraft Manufacturer's Request held Affirmed as Within FCC's Authority 27:101

Federal Radio Commission (FRC)
Appeals from Decisions of the Federal Radio Commission under § 16 of the Radio Act of 1927 . 1:274-320
Practice and Procedure under the FRC 1:144-185
Procedural Rules and Regulations of the Federal Radio Commission (Commentary) 1:620-623

Radio Act of 1927
Definition of "Appealable Decision" of Federal Radio Commission 21:355-356
Denial of Station License Because of Probable Interference with other Stations 2:79-82
Development of Radio Law—Discussion of Analysis of Cases in the Field 1:599-612
Discussion of Amendment to § 16 of the Radio Act of 1927 ..... 1:613-619
Function of the Court of Appeals of the District of Columbia in Appeals from the Federal Radio Commission 1:353-355
Interpretation of Standard of "Public Interest, Convenience, or Necessity" as Applied to Broadcasting Stations 1:349-353
Power of Federal Radio Commission to Make Changes in Station Assignments Without Hearing 1:356-359

State Regulation
Proposals for Areas Properly Controlled by State and Local Governments 2:35-37

RADIO SPECTRUM

International Treaties 43:492
Use for Scientific Purposes .. 43:439

RADIOACTIVE MATERIALS

Transportation of Radioactive Materials 40:681

RAILWAY LABOR ACT

See *Labor Law (Railway Labor Act)*

RATES AND CHARGES

See also *Air Fares, Air Freight, Civil Aeronautics Boards, Economics, Federal Aviation Act of 1958*

In general

Allocation of Air Transportation Costs in Determining Domestic Mail, Passenger and Cargo Rates 15:354-365

Exclusive Patronage Contracts in International Air Transportation ... 21:159-173

ICAO Route Facilities Charges Conference, Montreal, 1958 ..... 25:218-233

Rate Fixing by Conferences of Carriers by Sea 23:287-307

Air Mail

Evolution of Air Mail Rate Making 22:298-342

IATA Traffic Conferences

Agreement on International Air Fares and Rates Reached at Cannes, 1960 ..... 27:314-315

The Bermuda Agreement and the Role Played by the IATA Traffic Conferences in International Rate-making 16:298-322

Conferences on Fares and Rates, 1958 ..... 26:77-78

Honolulu Conference on Rates and Fares to be Charged in 1960 ..... 29:381-383

International Air Fare and Rate Negotiations 27:150-159

New Schedule of Cargo Rates for North Atlantic Flights 22:344-346

Procedural Matters of Fares and Rates Considered at Mexico City, 1960 .... 27:167-168

Summary of Special Paris Meeting at which Fare Reductions were Agreed 27:92-94

Traffic Advisory Committee, 1960 ..... 27:298-300

International Route Facilities

Financial Aspects of International Route Air Navigation Facilities and Services from a Canadian Viewpoint 26:136-157

Tariff Provisions

Effect on Claims of Shippers and Passengers 16:174-184

RECORDATION

See *Civil Aeronautics Act of 1938, Federal Aviation Act of 1958*

REGIONAL AIRPORTS

See *Administrative Discretion*

REGULATION OF BUSINESS

See *Air Freight (Regulation), Antitrust, Civil Aeronautics Board (Regulations, Powers), Securities Regulation*

REGULATORY AGENCIES

Jurisdictions 43:349

REPAIR STATIONS

Express Warranty of Airworthiness 40:423

Liability Based on Implied Warranty of Workman-like service 40:417

Contributory Negligence Barred as a Defense 40:419

Public Policy for "Warranty" Theory 40:421

Manufacturer's Continuing duty to Provide Safe Products and Warnings if Products are Known to be Unsafe 40:413

Vicarious Liability of Repair Stations where Station Chooses Independent Specialists for Repair Work 40:416

REPORTS

See *International Air Transport Association, International Civil Aviation Organization*

RES IPSA LOQUITUR

In general

Although the Doctrine is not Applicable in Cases Where Plaintiff's Knowledge is Equal to Defendants, *held* the Doctrine is Properly Applied where there is Equality of Ignorance . 19:116-117

Doctrine *held* Inapplicable when no Particular Act of Negligence or Fact over which Human Conduct had Control is Alleged in the Complaint 6:469

Doctrine *held* Inapplicable where Evidence showed Defendant Acted Reasonably under the Circumstances 5:496-498

Doctrine *held* Inapplicable where Parachute Failed to Open and there was Evidence of Specific Negligence 7:293, 414-415

Doctrine *held* not Applicable where Pilot Hit Transmission Tower because Aircraft Accidents may Occur where there is No Negligence by the Pilot 5:655-658

Doctrine of Res Ipsa Loquitur *held* Properly Applied where the Evidence Showed that the Approach of the Plane which Crashed was Normal and the Accident was not Unavoidable 27:405

Even though the Doctrine of Res Ipsa Loquitur is Sufficient to Establish a Prima Facie Case of Negligence, *held* it is not Conclusive Proof thereof .. 27:214

Failure of an Engine on a B-25 causing a Crash *held* Negligence under the Doctrine 26:305-306

Lessor of Aircraft Suing Government, as Lessee, for Loss of his Aircraft *held* Loquitur Doctrine since a Presumption of Due Care will be Applied 21:118

Use of Doctrine *held* Inapplicable where Plane with Dual Controls Crashed, because it Could Not be Clearly Shown Who was in Charge of the Instrumentality Causing the Injury 21:118

Without First Establishing Fact of Exclusive Control of Pilot, Doctrine *held* Inapplicable to Mid-air Collision Case 7:283-287, 419-420, 458-459

Common carriers

Doctrine of Res Ipsa Loquitur *held* Applicable to Common Carrier 3:463-464, 668

Failure of Airplane Engine *held* not Basis for Application of Res Ipsa Loquitur because Engine Inspectors were not Employees of Defendant 3:469, 662-667

Liability of Common Carriers when the Causes of an Accident Cannot be Determined 2:71-79

Res Ipsa Loquitur Doctrine *held* Applicable to Common Carrier 4:429-436

Liability of carriers
Application of Doctrine in Cases of Injury to Passengers 1:39-41
Evidence of Injuries Allegedly Occurring During Rough Weather Flight *held* Sufficient to go to the Jury through Application of a So-called "Mild Form" of the Doctrine 8:139-141
In Action to Recover for Injuries Sustained when Defendant's Aircraft Hit a Downdraft, Doctrine *held* Inapplicable 20:245-246
Jury Charge that Proof of the Happening of an Accident gives Rise to Presumption of Carrier's Negligence *held* Error, since the Rule of Res Ipsa Loquitur is a Matter of Inference which the Jury May, but is not Required to, Draw from the Evidence 19:115
Use of Res Ipsa Loquitur to Establish Carrier's Liability for Breach of Duty *held* Proper 33:711-714

ROME CONVENTIONS

See *Conventions (Rome Convention)*

SAFETY

See also *Airports, Aviation (Development), Civil Aeronautics Board, Legislation (Air Markings), National Transportation Safety Board, State regulation, Symposium on Air Safety*
Bibliography
Grantham: Safety in the Air . 3:148
McFarland: Human Factors in Air Transportation-Occupational Health and Safety 20:120-123
In general
Air Transport Records 1939-1940 ..... 11:172
Hazard to Aviation created by Progress in Radio and Television 17:487-490
Jurisdictional Conflicts between the Civil Aeronautics Board and Civil Aeronautics Authority over Safety Regulations and Accident Investigation 17:141-150, 269-282
Meeting of the Aeronautical Section of the National Safety Council on Airway Aids 8:46-49
NASAO Recommendations on Air Safety 18:364
Regulation and Enforcement of Air Safety when an Aircraft Registered in One State is Operated by an Airline Belonging to Another 29:241-245
Relation of Violations of Air Commerce Regulations to Aircraft Accidents 5:471;7:257-258
Report of ICAO Legal Subcommittee on Resolution B. of the Guadalajara Conference 29:241-250
Special Board of Inquiry appointed 14:363
Study of Fatalities in Scheduled and Non-scheduled Flying and Discussion of Improved Aircraft Safety Factors . 7:343-351
Uniformity in Air Safety Regulations: Cooperative Federalism Applied ... 15:181-200
Accident Prevention
Ideal Safety System for Accident Prevention .. 34:336-342

Improvements in Night Flying Aids for Both Airports and Airways 6:546-551
Nonscheduled Civil Aviation Loss Prevention 10:49-73
Airline Responsibility
Maintenance System and Safety Program of Transcontinental and Western Air Lines, Inc. 9:275-278
Meeting of Representatives of Air Lines and Aeronautical Organizations to Discuss the use of Radio Equipment and General Airline Safety, and to Draft Recommendations at the Air Line Safety Conference 8:248-250
Viewpoint of the Chief Pilot of an Aircraft 9:264-270
Air Markings
Air Marking Requirements for Bridges and Transmission Lines over Navigable Water 5:651
State Programs 9:94-96
Commuter Airlines 49:315
Development
Problems of the Air Regulation Division of the Bureau of Air Commerce in Safety and Competency Examinations 6:559-565
Enforcement proceedings
Air Safety Regulations .. 14:318-332
Analysis of the CAB's Precedents 17:54-76
Causes for Sanctions ... 17:55-68
Statutory Authority 17:68-76
Procedure Involved in Safety Enforcement Proceedings with Respect to Airman Certificates 16:40-52
Government Responsibility
Bureau of Air Commerce Safety and Planning Division Projects 9:251-263
Program of the Air Safety Board in Relation to the States 11:56-62
Investigations
Air Safety Board Accident Report 10:216-240
Facts and Circumstances 10:216-223
Findings 10:216-223
Recommendations 10:225-228
Copeland Committee Report on Safety in the Air ... 8:250-260
Formation of Copeland Committee to Investigate Safety of Air Transport 6:601-602
Organization of the Air Safety Board 10:75-77
Part 320 of CAB Safety Board Investigation Regulations: Rules Pertaining to Aircraft Accidents, Incidents, Overdue Aircraft and Safety Investigations . 32:438-442
Preliminary Report by the House Committee on Investigation of Air Accidents 12:272-279
Report on the Copeland Subcommittee Hearings 7:452-453, 477-479
Regulation
Regulation of Air Coach Service Standards 20:25-33
Special Rule for Safety of Airship Hindenburg 8:487
Reporting 46:117
Safety and Noise Abatement Act of 1979 ..... 52:499
Security
Firearms and Fourth Amendment 52:585
Liability for Terrorism Under Warsaw Convention 53:321
Windshear 49:337

SEARCH AND SEIZURE

See *Constitutional Law, Fourth Amendment*

SECURITIES REGULATION

Disclosure System 46:765
Insider Liability
Majority Stockholder of Surviving Corporation Trading in Acquired Corporation's Stock Before Merger in Order to Maintain Majority Status in Survivor held Liable for Short-swing Profits ...35:670-671
Sale by Inside Directors of Common Stock Obtained by Converting Convertible Preferred Stock just Prior to Redemption held no Violation of the Securities Exchange Act § 16(b) and Directors were not Liable to the Company for Short-swing Profits..... 33:471-477
A Sale of a Corporate Security by an Insider Within Six Months after Acquisition of the Security held a Transaction Violative of the Securities and Exchange Act of 1934.....32:617-618
Shareholder with Cause of Action for Breach of Fiduciary Duty in Connection with a Securities Transaction by his Corporation held Permitted to Pursue his Remedy under SEC Rule 10b-5 even Though He is Neither a Purchaser or Seller of Securities ...34:103-113
Convertible Securities ..36:108-113
Corporate Reorganizations.....36:113-115
History 36:105-108
Sale of Securities
SEC Injunction Preventing Sale of Aircraft Manufacturer's Securities.. 8:71
Securities Exchange Act of 1934
Liability under Section 16(b)—Exchange of Stock Pursuant to A Merger May Constitute a Sale in Violation of Section 16(b) Because of Potential for Speculative Abuse 37:457
State Regulation
State regulation of interstate utility securities 32:262-272

SECURITY

see *Safety*

SETTLEMENTS

Alpert Letter 49:213

SKYJACKING

See *Hijacking*
Airport Security
Skyjacking and Airport Security.....39:361
Hijacking Prevention In The Future 39:377
The Problem of Skyjacking 39:361
Skyjack Prevention and Individual Rights.....39:370
Current Perspective 39:29-77

SMALL COMMUNITY AIR SERVICE 46:641

SONIC BOOMS

Consideration of the Sonic Boom and Various Aspects of Phenomenon 34:208-222
Definition of and Legal Implications of Sonic Boom.....25:68-75
Judicial Notice that a Sonic Boom is an Explosion 26:112-113
Effect of Aircraft Design and Atmospheric Conditions on Sonic Boom Intensity .36:585-588
Effects on Persons and Property 36:590-592

Status of International Law 36:602-609
Liability
Consideration of Various Aspects of Disability and Recovery 36:117-135
Federal Relief 36:118-121
Recovery Against an Insurer for Collapse of Building Caused by Sonic Boom ... 27:101
Litigation
Possible Theories of Recovery for Sonic Boom Damage 32:596-606

SOVEREIGN IMMUNITY

See *Contracts, Foreign Sovereign Immunity, Torts*
Historical Background 49:650
Feres -Stencel Doctrine 49:675

SPACE ACTIVITIES

Bibliography .....
Cleator: Rockets Through Space: The Dawn of Interplanetary Travel 8:145
Space: Its Impact on Man and Society (ed. by Levy) . 32:140-141
In General
Effect of the Conquest of Space on Law 25:182-192
Human Implications of Man and Space 30:355-368
International Law Problems Created by Surveillance Aircraft and Satellites . 27:107-118
Salvage and Removal of Man-made Objects from Outer Space 33:288-298

SPACE LAW

See also *Documents (Communications Satellites), International Law, National Control, United Nations*
Bibliography
Cosmos i Mezhdunarodmoe Próvo (The Cosmos and International Law) (ed. by Korovin) 29:78-83
Explorations in Aerospace Law, Selected Essays by John Cobb Cooper (ed. by Vlasic) 35:676-678
Fason: Weltraumrecht .. 31:381-384
Fawcett: International Law and the Uses of Outer Space 35:161
Gal: Valagurjog (Space Law) 33:508-510
Kehrberger: Legal and Political Implications of Space Research (compiled by Kehrbeger) 32:630-631
Kemp: Evolution Toward a Space Treaty, A Historical Analysis 33:724
Kiss: The Legal Status of International Spaces .. 33:506-507
Kosmos I Mezdunarodnoe Cetrudnitchestive (The Cosmos and Interplanetary Cooperation) 30:398-400
Morenoff: World Peace Through Space Law .. 34:157-158
Outer Space in World Politics (ed. by Goldsen) 30:223-225
Proceedings of the Seventh Colloquium on the Law of Outer Space 31:384
Proceedings of the Eighth Colloquium on the Law of Outer Space (ed. by Haley and Schwartz) 32:631
Proceedings on the Conference on Space Science and Space Law (ed. by Schwartz) 30:298-300
Space and Society: Studies for the Seminar on Problems of Outer Space (ed. by Taubenfeld) .. 32:623-627
Tapia-Salinas and Lopez-Gutierrez: International Texts on Space 33:214
Vazquez: Cosmic International Law 31:381-384
In General
Aerospace Law 36:175-177

Consideration of Legal and Political Problems of the Space Age, with Emphasis on Satellites 24:379-383
Consideration of Legal Problems of Outer Space 28:339-346
Considerations in Control of Planetary Bodies 32:315-328
Contributions of Space and Interplanetary Law to Judicial Science 28:351-356
Who Will Own the Moon? 32:155-166

Communications Satellites

Copyright Infringement Liability 31:311-326
Developing a Legal System .. 51:809
Draft Code of Rules and the Exploration and Uses of Outer Space 29:141-150
The International Direct Broadcast Satellite Controversy 55:903
International Law Regarding Outer Space — An Overview 55:609
Legal Aspects of Space Communications and Space Surveillance 29:230-240
Legal Problems of Upper Space 23:308-316
Legal Status of Celestial Bodies 28:385-404
Presidential Statement on a Proposed Treaty on the Moon and Celestial Bodies 32:242
Natural Resources: The View From Above 55:505
New Frontiers in Space Law 36:375-376
Out to Launch: Private Remedies for Outer Space Claims 55:185
Proposal for Outer Space Sovereignty Agreement, 1956 ..... 23:81
Satellites and the Need for International Agreement on Peaceful Uses for Outer Space 28:364-368
A Space Law Bibliography 23:317-325

Definitions

Definition and Legal Status of Spacecraft 29:131-140
Jurisdiction in Space Law and Metalaw 24:286-303
Subject Matter and Terminology of Aerospace Law 29:89-94

Regulation .....

Commercial Exports 51:927
Commercial Space Launch Act 52:941
Private Space Transportation 52:941

Spacecraft

Definition and Legal Status of Spacecraft 29:131-140

Traffic Control

Proposal for Handling Space Traffic Problems 31:327-342
International Cooperation 31:335-337
Supranational Agency 31:329-330

United Nations

ITU Regulatory Functions in the Field of Space Telecommunications 34:62-78
Report of the Legal Committee on the Peaceful Uses of Outer Space .. 26:385-391
Resolution on International Cooperation in the Peaceful Uses of Outer Space .. 26:385-391
Who Will Own the Moon— The Need For an Answer 32:155-166
Work of Legal Subcommittee on Peaceful Uses of Outer Space and Analysis of the evolution of the Outer Space Treaty 33:419-456
Work of the Legal Subcommittee on Peaceful Uses of Outer space 32:329-386, 535-550

United States Government
Liability 51:809
Income Taxation of Space Commercialization 51:897

SPACE OBJECTS 45:457

SPAIN

Bibliography
Anuario de Aeronatica (1930) 2:292-293

SPORT AVIATION

Gliding and Ballooning 44:317
Parachute Jumping 44:315

STATE COURTS

See *Courts (State Courts)*

STATE REGULATION

See also *Airports, Aviation (Development), Carriers, Certificates of Convenience and Necessity, Government, Interstate commerce, Legislation (State laws), Radio (State regulation), Safety, Taxation (State and local)*

In General
Annual Report of the New Jersey State Department of Aviation as of 31 December 1932 ..... 4:373-387
Development of State Regulation During 1930 ..... 2:193-201
Discussion of Various Types of State Regulatory Bodies and Recommendations for the Proper Organization 1:494-500
Duties, Responsibilities and Activities of State Aviation Officials 14:309-317
Financial Problems of State Regulation and Promotion of Aeronautics 4:493-498
Form and Organization of the State Aeronautical Regulatory Body (2 articles) 4:579-589
General Rules of Negligence, Such as Res Ipsa Loquitur, *held* to Apply When no State Laws have been Made and Accident Occurred in Interstate Flight 6:289-290
Illinois Model Airplane Zoning Act 13:64-69
Kentucky Aeronautical Commission Created . 11:337-338
Kentucky Aeronautics Act 11:338-343
North Central Section of NASAO: Meeting on Private Aviation 6:208-218
Opinion of the Los Angeles County Council on the Power of the County to Regulate Aircraft Noise 26:353-358
Position of the State in Economic Control and Regulation of Air Commerce 15:127-155
Practical Reconciliation of State and Federal Control 12:232-241
Range of State Aviation Legislation 14:333-343
Report of Massachusetts Committee for Aeronautics on State Commercial and Military Aeronautical Activities 8:223-231
Rhode Island Aeronautics Advisory Board Created 11:343-344
Rhode Island Civil Air Regulations 12:83-91
State Aids to Aviation ... 4:212-222
State Asserting Jurisdiction over High Seas Route Flown by Plaintiff Carrier held Without Power to Regulate Plaintiff over its Route because of

Preempting Federal Legislation 20:116
State Control of Aeronautics in 1931 ..... 3:68-74
State Regulation of Economic Phases of Air Transportation 14:356-361
Issuance by State Public Utilities Commissions for Air Carriers 3:58-67
Controversial Areas 44:757
Intrastate Flying
Adoption of Comprehensive Aeronautical Legislation by Utah 8:481-483
Civil Aeronautics Board Assertion of its Authority to Control Intrastate Operations: *Chicago and Southern* Cases 17:107-112
Limitations on Federal Jurisdiction over Intrastate Regulation 35:663-669
Need for State Control in Aeronautics 11:320-330
Need for Supervision of Intrastate Flying through a Uniform State Act 5:572-578
New York Aeronautical Regulatory Act Vetoed 8:483
Regulation of Intrastate Flying by the Federal Government and of Intrastate Flying by State Governments 3:122-130
NASOA
Utility and Function of the National Association of State Aviation Officials 4:1-16
Navigable Air Space
Local Ordinance Restricting Height of Overflights held Precluded by Preempting Federal Legislation under the Interstate Commerce Power: *Allegheny Airlines, Inc. v. Village of Cedarhurst* 22:373
State Sovereignty in the Navigable Air Space 17:43-53

STATE TAXATION

Interstate Carriers
Use Tax on Fuel Stored in State and Used Solely in Interstate Commerce Does Not Violate Commerce Clause 40:111

STATES' TAX OF FOREIGN COMMERCE 45:559

STATUTE OF LIMITATIONS

Discovery Rule 43:346
Fraud
Where Gasoline Supplier Required Employees to Maintain Silence Concerning Inferior Gasoline Which had Caused Accident held Insufficient Fraud to Avoid Statute of Limitations 4:290
Products Liability 46:449

SUBROGATING

Immunity From 53:999

SUBSIDIES

See also *Federal Regulations, State regulation*
In General
Air Mail Subsidies-Effect on Commercial Aviation . 16:253-279
Federal
Accrual of "Emergency Facility" Depreciation Amounts as an Expense was to be Permitted Since it Amounted to a Future Subsidy and was Inconsistent with the CAB's Finding that the Airline had Reached Self-sufficiency ... 22:495
Administrative Separation of Subsidy from Total Mail Payments to Domestic Air Carriers 18:441-452

The "Air Coach" Experiment and National Air Transport Policy 17:1-21, 418-435
Analysis of Committee Report to the Senate on Separation of Air Mail Pay from Subsidy 18:320-350
Aviation Responsibilities of the Department of Commerce 20:299-302
Criticism of Separating Subsidy from Air Mail Payments 10:273-281
Critique of Proposals to Separate Subsidy from Air Mail Pay 18:166-180
Discussion of the Air Mail Subsidy in the United States 18:409-420
Economic and Managerial Factors Underlying Subsidy Needs of Domestic Trunkline Air Carriers 18:127-156
Economic Aspects of Air Express Service in the United States 6:421-427
Effect of Civil Aeronautics Board Policy of Subsidy Reduction on Route Certification of Local Service Carriers 34:566-609; 35:59-89
Effect of Political Interest Groups on CAB Policies 9:379-410
Excerpts from CAB Report on Administrative Separation of Subsidy from Total Mail Payments .. 19:345-353
Future of Local Service Carriers vs Federal Subsidy 23:127-146
Government Policy Concerning Airline Subsidy 25:79-82
Identification of Air Mail Subsidy and its Effect on Airline Communities. 17:459-468
The Illusion of Airline Subsidy for Carriage of Mail 17:32-42
Interim Report of Senator Edwin C. Johnson on Separation of Airmail Pay from Subsidy 17:333-346
President's Plan for Separate Payment of Airline Subsidies: Reorganization Plan 10 of 1953 ..... 20:210-212
Proposal for Control of Local Service Subsidies 31:181-197
Purpose, Cause and Control of Airline Subsidies 26:311-322; 27:29-44
Recent Trends in Domestic Air Mail Rate Cases .. 14:254-263
Recommendation to Separate Subsidy from Compensatory Air Mail Pay 17:469-470
Senate Proposals on Air Mail Subsidies 17:253-258
Subsidies and Competition as Factors in Air Transport Policy 18:1-11
Supplementary Report on the Determination of a Uniform Compensatory Mail Rate Structure for the Domestic Airlines, Ernst & Ernst Supplementary Report 18:358-363
Supreme Court Construction of Mail Rate Subsidies to Airlines 21:239-245
Survey of Separation of Compensatory Mail Pay from Total Mail Payments to Domestic Airlines: Ernst & Ernst Report . 18:206-233

STUDENT INSTRUCTION ...44:317

SUPERSONIC TRANSPORT (SST)

See *Aircraft (Supersonic Transport (SST))*

SYMPOSIUM ON AIR SAFETY

Opening Address
Public Policy for Air Transportation.....34:330-335
Session one
Papers Presented.....34:336-385
Ideal Safety System for Accident Prevention 34:336-342
Aircraft Manufacturer's Air Safety Program 34:356-362
Federal Aviation Administration Air Safety Program 34:371-379
State of the Art in Air Safety.....34:343-355
Session Two
Papers Presented..... 34:386-430
Attorney's Role in Accident Investigation..... 34:417-422
Attorney's Use of Accident Investigation Materials 34:423-426
National Transportation Safety Board Bureau of Aviation Safety.... 34:399-408
Need for Exchange of Safety Information .34:386-398
Storing and Retrieving Accident Information 34:409-416
Session Three
Papers Presented..... 34:431-466
An Airline Pilot's View of Safety..... 34:443-449
Economics of Air Safety..... 34:431-433
Regulation of Human Factors..... 34:434-442
Role of Insurance Companies in Air Safety..... 34:450-456
Session Four
Papers Presented.....34:467-514
Aviation Industry's Responsibility to Passengers 34:506-511
Carrier Legal Responsibility for Commercial Air Safety..... 34:473-478
International Problems of Air Traffic Control and Possible Solutions . 34:467-472
Legal Responsibility of Government for Commercial Air Safety..... 34:479-488
Manufacturer's Responsibility..... 34:489-496
Tort System and Aviation Safety.....34:497-505

SYMPOSIUM ON AIR TRANSPORT LABOR RELATIONS

Session One
Papers Presented.....35:313-384
Airline Grievance Procedures 35:313-323
Critical Appraisal of Airline Grievance Procedures 35:338-357
Grievance and Adjustment Board Procedures in the Airline Industry as a Reasonable Alternative to Strikes 35:324-337
Judicial Review of System Board Awards under the Railway Labor Act ..35:358-572
Luncheon
Papers Presented.....35:385-393
Exclusive Work Jurisdiction Clauses in Airline Contracts 35:385-388
Practical Problems in Airline Negotiations 35:389-393
Session Two
Papers Presented..... 35:394-432
Employee's "Free and Clear Choice" 35:420-427
Inconsistencies of the National Mediation Board in its

Interpretation and Definition of the Terms "Craft or Class" .. 35:408-413
Inefficiency of the National Mediation Board .. 35:414-419
Past and Future in the NMB's Determination of "Craft or Class" .. 35:394-407
Session Three
Papers Presented.....35:433-505
Labor Legislation for the Airlines 35:438-449
Need for Reevalution of Labor Legislation . 35:450-467
Representation Rights of Employees and Carriers 35:468-492
Search for Certainty ..35:493-505
Some Preliminary Observations on Labor Law Revision 35:433-437
Luncheon
Paper Presented: Role of Mediation in Airline Labor Disputes 35:506-512
Session Four
Comments on Papers Presented at the Symposium 35:513-520

SYMPOSIUM ON THE WARSAW CONVENTION

Opening Address
Significance of the Warsaw Convention and Events Leading up to the Montreal Agreement 33:521-525
Session One
Papers Presented.....33:526-593
Dedication to the Memory of John Cobb Cooper 33:526-527
Defendant's View of Montreal 33:538-541
Effect of the Montreal Conference on International Aviation Liability Limitations 33:554-593
Plaintiff's View of Montreal 33:528-537
Session Two
Papers Presented.....33:594-615
Montreal Agreement and Enterprise Liability .33:603-606
Risk in the Air and the Myth of Fault 33:594-602
Session Three
Papers Presented.....33:616-650
Conflicts of Laws Approach to the Convention ..33:624-632
Effect of the Montreal Agreement on the Consolidation of Private Air Law Conventions 33:633-642
Prospects of Amendment of the Convention 33:616-623
Session Four
Papers Presented.....33:651-688
Another View of the Convention 33:651-662
Changes Made Necessary in Insurance by the Montreal Agreement33:663-674
Did Carriers Take All Necessary Measures to Avoid Damage to the Convention 33:675-679

T

TARIFFS

See also *Air Transport, Civil Aeronautics Board, Federal Aviation Act, Liability (Limitations)*
In General
Aviation Tariff System of the United States 29:14-51
Effect of Tariff Provisions Filed under the Civil Aeronautics Act of 1938.....15:251-294
Effect of Tariff Provisions on Claims of Shippers and Passengers: Some Further Observations 16:174-184
History of Air Freight Tariffs 15:47-63

Recommendations of the Regional Civil Aviation Conference, Rio de Janeiro, 1959 ..... 26:202-206

Liability Limitation Clauses

Agreed-upon Value of Shipment Entered in Airway Bill 23:249

Amendment to CAB Economic Regulation Clarifying that Carriers need not File Tariffs Limiting Carrier's Liability for Personal Injury or Death 21:119

Comparison of American Contract Provisions with Early European Court Decisions 1:196-198

Damages for Delay in Time of Delivery 19:369-370

Damages for Failure of Carrier's Flights to Make Connections 22:248-249

Defense of Failure to File Timely Claim Pursuant to Tariff 21:119

Discussion of CAB Policies on Time Limitations in Tariffs 21:372-375

Tariff Provision Requiring Notice of Damage Claims within 90 days No Bar to Suit Brought Within the Applicable Statue of Limitations 19:247

Provision Requiring 30 Days Notice of Damage Claim Must Appear on the Face of the Ticket 19:118

North Atlantic Cargo Rates .. 41:144

Rate Discrimination

Administrative Discretion 36:139-140

Current Issues 36:141-144

TAXATION

Commercial Conveyance of Airspace Rights 47:91

Frequent Flyer Bonus Programs 52:973

Congressional Limits on State Taxation 53:1041

Congress Deals Aviation Another Bad Hand: Time to Learn How to Play the Ace (Income tax) 55:1165

Constitutionality of Florida Tax 52:1013

Corporation 4:485-487

Estate Tax Credit

Valuation of a Life Estate Forming the Basis of an Estate Credit under Section 2013 of the Internal Revenue Code Where the Transferror and Transferee have Died in a Common Disaster 37:405-408

Gasoline tax 4:480-483

General Property tax ... 4:483-485

Income Tax on Space Commercialization 51:897

Income Tax Reform Act, 1986 ..... 53:191

Municipal Tax on Users of City-owned Airport ... 29:375-378

Land Leased for Use as U.S. Naval Reserve Aviation Base Exempt from Municipal Taxation ... 4:441-442

Legal Aspects of State Gasoline Taxation 4:17-38

Lessee from Federal Government at Aircraft Plant Immune from Local Real Estate Tax 24:496

Personal Property Tax Assessable on Aircraft (Mississippi) 5:158

Safe Harbor Leasing Under ERTA 47:565

Tax Apportionment on Aircraft 27:405

Taxation of the Aviation Industry 19:470-476

Taxation of Interstate Scheduled Airlines ... 16:162-173

Taxes, Sales and Use 45:509
Tax Planning of Aircraft Ownership 45:275
Use Taxes on Aircraft Owners 43:351
Wrongful Death Award, Taxation of..... 49:363, 54:825

TOKYO CONVENTION

See *Conventions (Tokyo Convention)*

TORTS

See also *Admiralty, Aircraft (Products Liability), Airports, Air Space Rights, Carriers (Discrimination), Conflict of Laws, Liability, Negligence (Limitations), Res Ipsa Loquitur, Sonic Booms, Tariffs (Liability Limitation Clauses), Trespass*

Bibliography
Prochasson: Le Risque de L'Air 3:474
In General 46:525, 46:101
Aviation Damages Based on Ordinary Negligence Principles 28:315-317
Theories of Tort Law Applied to the Liability of Commercial Air Carriers 20:102-108
Violation of Air Commerce Regulations as Defense 8:498-501

Admiralty
Admiralty Jurisdiction for Certain Torts Involving Aircraft 33:3-38

Air Traffic Control
Proposed Proof of Fault Without a Limitation on Liability 32:3-23

Air Trespass
Airport Activities as Nuisances 2:82-94
Civil Foreign Aircraft ...49:556-559
Damage Caused by Crash of Aircraft after Collision with another Aircraft Not a Trespass 28:315-317
Early Trends in Aircraft Noise and Nuisance Litigation 4:462-464
Examination of Airspace Trespass 27:341-359
Flight at below CAB Minimum Heights which Resulted in Crash of Air Force Jet held a Trepass for which the Government is Liable under the Federal Tort Claims Act.....19:246
Flight over Private Property . 4:332-336; 7:462-464; 7:624-728
Low Flights by Commercial Aircraft using Airport as Unlawful Taking under 5th Amendment 28:311-314
Modification of Common Law Rule as Regards Aerial Trespass 1:367-369
Planes which Fly over Adjoining Landowner's Property at a Height of Less than 50 Feet 6:622-625
Pilot whose Plane Crashed into Power Lines not Absolutely Liable as Trespasser Absent Negligence 24:371
Restatement: Position Taken at 12th Annual Meeting of A.L.I. 5:455-456
Theories of Recovery Against Balloon Owner for Damages Caused by Falling Balloon 4:108-109
Trespass as a Matter of Law 5:655-658
Unintentionally Sprayed Poison by Aircraft Operating at Privileged Height held Actionable under Theory of Trespass 31:265-268
Legal Implications of Agricultural Aviation 18:399-408

Alcohol Service, Potential Liability for 54:1013
Collateral Source Rule 53:799
Contribution and Indemnity in Aviation Cases 52:743
Crashworthiness Claims in Aviation Accidents 53:219
Crop Spraying
Applicability of Strict Liability Principles 24:245
Damage to Crops by Spraying of Neighboring Crops 24:245
Delegation of Responsibility for Negligent Spraying to an Independent Contractor 28:179-182, 23:116
Death on the High Seas Act and Wrongful Death Claims 53:261
Federal Tort Claims Act 49:419-420
Air Force Jet Fighter Plane Damages Permitted by Trespass under the Federal Tort Claims Act .. 18:487, 19:246
Aviation Tort Litigation Against United States 52:797
Certificate Actions 53:881
Civil Air Patrol Aircraft not Within FTCA 23:249
Defense which would Reveal Military Secrets 21:118
Reversal Noted 22:249
Desirability of Executive Settlement of Claims Against the Government 30:281-287
Exclusion of Servicemen Killed on Active Duty from Suing under the Act .. 35:654-662
Government Inspection and Certification 49:647, 53:881
Individual Award a Separate and Final Judgment .. 31:360-365
Itemization of Damage Award in Suits Against a Carrier and the United States 27:99
National Guard Civilian Caretaker 31:42-46
National Guard Pilots under the FTCA 21:247
Negligence Locating Air Corridor for Sonic Booms under the FTCA 34:139-143
Overflight to Measure Height of Obstacles in a New Approach System 22:250
Pilot Negligence in Bail-out . 24:371
Recovery Against the United States for Negligence of Air Traffic Controllers under the FTCA 22:250, 36:810, 41:537
Res Ipsa Loquitur 27:405
Selection of Training Flight Areas by Air Force Base Commander 31:369-274
Strict Liability under State Statute for Crash of Government Airplanes Precluding the Negligence Standard of the FTCA 21:117-118
USAF Plane Flight Solely in Foreign Territory 26:303
Guest Statutes
Application 36:199-216
Choice of Law 36:191-198
Constitutionality 36:189-191
Development 36:185-189
Joint Enterprise: Flying School Vicariously Liable for Students' Acts 41:511
Standards of Care 36:216-232
State Laws 36:241-245
Libel
Libel Causing Pilot to Lose His Job 20:247
Limitations of Liability
see *Aircraft (Accident Litigation)*
Manufacturer's Negligence: Recovery Against Manufacturer by Buyer of Used Airplane 41:524
Statutes, Gaps and Values ... 44:1
Multistate Litigation
Collateral Source Rule 53:799

National Guard Claims Act
Provision for Alternate Remedy Against the United States 31:45
Negligence
Airplane as a Dangerous Instrumentality 19:115
Airport Owner Responsible for Unsafe Conditions 3:467
Damages to Fox Farm Solely from Fright Resulting from Low Flight 3:669
Failure to Allow Sufficient Time for Transfer to Another Flight 26:396
Free-floating Balloon as a "Carrier" under the Warsaw Convention ..25:344-349
Liability of Ground Control Operator for Negligence 17:178-183
Placards, Warning Labels & Operation Manuals: An Aircraft Manufacturer's Duty to Warn 55:265
Relationship of Defendants .. 4:440
Violation of Federal Air Traffic Rules 24:116
Oversale of Reserved Tickets
see also *Overbooking*
Application of Tort Liability to Airlines for Oversales to Passengers 34:127-132
CAB Inquiry into Industry-wide Problem of Intentional Overbooking of Passengers 27:407
Overbooking after Deregulation 54:1135
Slander
Slander Action brought Against Aircraft Owner for Causing Arrest on Charge of Stolen Aircraft 4:121
Sovereign Immunity
Feres Doctrine 49:675
Governmental Immunity Waived under FTC for Negligence of Air Traffic Controllers 20:247-248
Governmental Tort Liability for Operation of Airports 26:173-181
Historical Background 49:650
Municipality Carrying Liability Insurance 27:402
Municipal Operation of Airport 21:248, 24:497
Liability State Fair Board for Aerial Exhibition Program 7:419, 462
Vicarious Liability ... 36:369; 47:53
Wire Strike
Duty to Warn of Aerial Hazard.....54:857
Wrongful Death
Admiralty Jurisdiction in Wrongful Death Actions Arising from Airplane Crashes into the High Seas 24:113-114; 29:372-374
Amount of Damage is Determined by Comparative Negligence 36:799-800
The General Maritime Law Recovery for Death Caused by Violation of Maritime Duties 36:746-758
Warsaw Convention not to Create Independent Cause of Action 36:372-374

TOUR OPERATORS

Acquisition by Domestic Airlines 43:80

TRANSPORTATION

See also *Department of Transportation*
Bibliography
Auerbach and Nathanson: The Federal Regulation of Transportation 21:120-121
Farris and McElhiney: Modern Transportation: Selected Readings 35:679-681
Guandolo: Transportation Law 33:507-508

Lansing: Transportation and Economic Policy 33:371-372
Locklin: Economics of Transportation..... 32:471-473
Sampson and Farris: Domestic Transportation.....33:372-374
In General
Value of time in pleasure travel 29:353-359
Mathematical analyses 29:353-357
Domestic Airline Liability ...45:887

TRANSPORTATION EMPLOYEES

Federal Intervention with Airline Labor 44:523
Federal Intervention with Railroad Labor 44:510
Public Policy of Government Protection 44:531

TRAVEL AGENT INDUSTRY

Antitrust Principles..... 44:66
Consumer Welfare 44:47
Economics of Alternative Payment Mechanisms 44:56
IATA Cartel 44:47

TREATIES

See *Conventions*
Trespass
Crash of Aircraft held Trespass Despite Lack of Intent or Wilfulness to Injure Plaintiff's Property .22:249
Aircraft Noise
Damages for Diminution in Value of Land due to Aircraft Noise and Technical Trespass 27:216
Direct Overflights Necessary in Order to Recover for Alleged Fifth Amendment Taking 29:72-77
Direct Overflights not Necessary in State Inverse Condemnation Proceeding 30:287-291

TURKEY

In General
Monograph on Turkish Commercial Aviation 23:379-478

U

ULTRALIGHT VEHICLES

See *Aircraft (Ultralight), Federal Aviation (regulation)*
Regulation 49:491; 51:415

UNIFORMITY OF REGULATION

See also *Aviation (Development),NASAO, State Regulation, Federal regulation*
In General
Activities of the American Bar Association and Conference of Commissioners on Uniform State Laws with Respect to the Uniform Aeronautical Code 7:238-240
Function and Purpose of Regional Aviation Conferences 2:29-34
Practical Reconciliation of State and Federal Control 12:232-241
Problems of Federalism in the Air Age 24:127-150, 253-272
Report on Conference of Specialized Organizations Concerned with the Unification of Laws ...24:101-102
Uniformity in Air Safety Regulations: Cooperative Federalism Applied ...15:181-182
Uniform Program for Aeronautical Promotion and Control 5:593-595
State Laws
Comments on the Uniform Aviation Liability Act by the Chairman of Committee on Aeronautical

Law, American Bar Association 9:675-678
Report on the Proposed Uniform Aeronautical Code from 1938 Special Study Committee 9:679-691
Summary of Existing Uniform Aviation Laws 7:108-112
Views of the Committee on Uniform Aeronautical Code, National Conference of Commissioners on Uniform State Law Concerning the Uniform Aviation Liability Act .. 9:664-674

UNION OF SOVIET SOCIALIST REPUBLICS (USSR)

See also *Documents (Air Code of the U.S.S.R.)*
In General
Commentary on Air Code ... 4:265
Commercial Air Transportation 20:126-139
Soviet Role in International Civil Aviation 25:264-280
1962 Code 31:22-41
Commentary 31:22-29
Translation (Selected Portions) 31:30-41

UNITED NATIONS

See *Reports (United Nations)*
In General
Evolution of the Outer Space Treaty 33:419-456
Influence on Who Will Own the Moon 32:155-166
Legal Subcommittee on Peaceful Use of Outer Space 32:329-386, 535-550

UNITED STATES

See also *Federal Regulation*
Bibliography
Dearing and Owen: National Transportation Policy . 17:244-247
Lawrance: Our National Aviation Program 3:324-325
In General
American Civil Airpower in International Air Transport 23:205-209
Flights Abroad and the Role of the Department of State 9:220-250
International Air Transport Policy
Critique of the Civil Aviation Policy 27:221-246
Expansion of Foreign Commerce 9:74-80
International Aviation Policy of the United States .. 29:366-371
1963 Policy Statement by the President 30:76-81
United States Policies in the Regulation of International Air Transport 32:24-93
International Policy
Developments and Attitudes in the International Aviation Policy of the United States 2:477-473
National Air Transport Policy
The "Air Coach" Experiment and National Air Transport Policy 17:1-21, 418-435
Analysis of Federal Government Policy Pertaining to air Transportation and the Department of Transportation 34:330-335
Concept of National Aviation Policy for the United States 15:321-323
National Aviation Policy 15:201-205
National Transportation Policy
Analysis of the Federal Transportation Policy as it Affects Aviation 7:155-201
Government Policy for Air Transportation 21:448-453
Policies of the Eisenhower Administration 21:327-329
Review of National Aviation Policy by the

Air Coordinating Committee 21:212-238
Subsidies and Competition as Factors in Air Transport Policy 18:1-11
Universal Postal Union Convention Liability Limitations 52:711

V

VENEZUELA

General
Civil Aviation Law Provisions 13:260-271
Regulation of Civil Aviation in Venezuela 8:577-586

VENUE

See also *Forum Non Conveniens*
Transfer
Proceedings Instituted in Two or More Courts Conducted in the Original Court of Record 32:469-470
Warsaw Convention
Analysis and Comparison of the Case to One Involving Injury to a Passenger who Stepped out of an Aircraft after the Boarding Ramp was Removed 23:232-234
Injury Caused by Propeller Blast from Defendant's Aircraft Covered by the Venue Provisions of the Warsaw Convention 22:493

VEXATIOUS LITIGATION ... 46:883

W

WAKE TURBULENCE

Vortex Cases
At A Turbulent Crossroads .. 39:325

WARFARE

See also *Air Force, National Defense*
Bibliography
Cooper: The Right to Fly - A Study in Air Power .. 14:400-403
Haydon: Aeronautics in the Union and Confederate Armies 12:201-202
Julliot: L'Aviation Sanitaire Devant la XIVe Conference Internationale de la Croix-Rouge 3:474-475
La Protection des Populations Civiles contre les Bombardments 2:607-608
Lilley: Problems of Accelerating Aircraft Production During World War II 15:121
Meyer: Volkerrechtlicher Schutz Der Friedlichen Personen und Sachen Gegen Luftangriffe Das Geltende Kriegsrecht 10:436-438
de Seversky: Victory Through Air Power 13:278-279
Spaight: Air Power and the Cities 2:608-609
Spaight: An International Air Force 4:126-127
In General
Aeronautical Law in Time of War 3:79-92
Aerial Bombardment
Analysis of Senate Resolution of 1938 Condemning the Bombing of Civilians .. 9:507-513
Bombing of Civilian and Military Objectives 2:474-509
Bulgarian Destruction of El Al airliner, 1955 ..... 22:355-357
Coopertive War Effort Declaration by United Nations 13:343-344

Declaration of The Atlantic Charter 13:344-345
Proposals for Prevention of Destructive Use of Aviation 8:1-26

WARRANTIES

Conflict of Laws 41:320
Failure of Essential Purpose under the UCC 41:282
Implied Warranties 41:288
Manufacturers' Limitations of Warranties: Aircraft Damage 41:279
Strict Liability 41:290
Unconscionable Limitations Under the UCC 41:286
Warranty Interpretation 41:280

WARSAW CONVENTION

See *Conventions (Warsaw Convention)*
Article 22 ..... 49:907, 947
Article 26(2)
Analogies with Similar Articles of the Warsaw Convention 39:256
CAB Regulations as to Form and Content of Airline Passenger Ticket Does Not Violate Warsaw Convention as an Action Outside Board Authority 40:132
Common Law Contract Analyses 39:261
First Impression Alternatives 39:256
Interpretation of the Three Day Notice Requirement of Article 26(2) of the Warsaw Convention 39:251
Baggage Claims 53:839
Carrier Liability
Amendments Making the New Limits "Unbreakable" 38:529
Application of the Guadeljara Conference 38:540
Defenses Against Strict Liability 38:526
Final Remarks 38:544
Guatemala Protocol Wilful Misconduct Provision 42:603
Implementation of Strict Liability 38:525
The Principle of Strict Liability and the "Unbreakable Limit" 38:524
Provisions of the Protocol ... 38:523
Ratification and Entry into Force Coordination and Conflicts Between the Warsaw Convention, the Hague Protocol, and the Guatemala Protocol 38:541
Rules for Automatic Increases of the Limit 38:536
Rules for Interpretation 38:543
Judicial Hostility 48:805
Jurisdiction
Article 28(1) Does Not Relate to Venue, But Rather to Jurisdiction in the International or "Treaty Sense" 38:573-580
Montreal Protocols 42:275
Unit of Account 42:323
Conflict with Convention on International Combined Transport Goods 42:342
Warsaw System
Constitutional Framework ... 49:912
Historical Background of the Treaty 39:483
International Treaty Versus State Public Policy 39:492
Liability for Terrorist Attacks 53:321
Monetary Limitation of Recoveries and the Due Process Clause 39:505
Rules for Compensation of Passenger in Accidents 51:589
Treaty Power of the United States and International Air Transportation 39:492
The Warsaw Convention and Equal Protection of Passengers 39:510
Warsaw Convention Cases .. 45:342
The Warsaw System and the U.S. Constitution Revisited 39:483

WATERMAN DOCTRINE

See *Administrative Law*

WEATHER

See also *Aviation (Development), Federal Regulation, Torts*
In General
Inadequacies and Weather Bureau "Gaps" in the Federal Airways System 10:176-211
Exhibit: List by States of Needed Improvement. 10:200-211
Meeting of the ICAO Meteorology Division and Commission for Aeronautical Meteorology of the World Meteorological Organization 26:294-295
Clear Air Turbulence 42:172
Maps 41:276-278
Weather Data and Aviation Litigation 41:271
Weather Satellites 42:272
Wind Shear 42:165
Detection of 42:178
Use as Defense to "Careless or Reckless" Charge 42:181

WEATHER DATA

Availability 44:418
Aviation Weather Products 44:421
Certification, Authentication, and Ordering 44:455
Evidence 44:456
Weather Data and Aviation Litigation 41:271

WORKMEN'S COMPENSATION

In General
Employee Entitled to Compensation under Statute has no Cause of Action Against his Employer 10:435
Employees Engaged in Actual Flying not within State Act 11:366
Problem of Workmen's Compensation in Air Transportation 6:1-69
Status of Reserve Pilot held to be Determined by Yearly Earnings Regardless of the Specific Task which he May Have Had on the Particular Day of His Death 13:93-94
Study of Aircraft Accident Cases Involving Workmen's Compensation 6:70-78
Theater Manager Killed while Flying to nearby Airport to Advertise Theater covered by State Workmen's Compensation Law 3:137-139
Employee
Part-time Pilot held Employee Within State Workmen's Compensation Statute . 3:316-320
Pilot hired by Company President to Fly Plane Owned by President .. 4:442-443
Private Pilot of Employer ... 10:435
Temporary employment outside the state 11:365-366
Independent Contractor
Contract which Creates the Status of Independent Contractor of an Agent held Valid even though its purpose is to Avoid the State Workmen's Compensation Statute 26:396
Place of Employment
Aircraft Corporation Employee Injured on his Way to Work 6:628
Airline Employee Killed in Crash at Sea Covered by State Workmen's Compensation 26:395
Ambulance Operator within Scope of his Employment while Administering Oxygen in an Airplane 22:120

Daughter of Pilot Killed while in Employer's Service Entitled to Compensation 4:116-118
Deceased Employee's Compensation Controlled by Laws of State where he was Employed 10:519
Employee Flying Own Plane without a License and without Employer's Knowledge 4:436-438
Foreman with Authority to Direct Employee 8:503-504
Pilot Flying Employer's Plane for his own Pleasure Violating State Law against Acrobatics 3:143, 3:464-467, 4:291
Salesman Permitted to Fly on Employers' Business within Scope of Employment 3:470-471
Use of Private Airplane as Within the Scope of Employment 23:247
Termination of Employment
Pilot Advised by Employer just before Test Flight for Associated Firm that he was Fired *held* to still be Employed 3:471-472

Z

ZONING
In General
Airport Within the City Limits of Defendant City, Owned and Operated by a Second City, held not Restricted by the Zoning Ordinances of the Defendant City 23:119-120
Constitutionality of Zoning Laws Enacted to Protect Airport Approaches ..13:272-277
Illinois Model Airport Zoning Act 13:64-69
Proposed Model Airport Zoning Act 12:172-175
Text of the Act 12:176-188
Height Restrictions
Adjoining Landowner Enjoined From Erecting Trees or Poles Taller than 25 Feet which would Obstruct Safe Operation of Airport 6:622-625
Airspace above Land held Constitutionally Protected and Zoning Ordinance Unconstitutional as Authorizing Appropriation Without Compensation 31:366-370
Analysis of Validity of State Zoning Laws Which Contain Height Restrictions Around the Perimeters of Airports..... 10:424-430
Legislation and Administrative Regulations Concerning Obstacles Adjoining Landing Fields..... ...3:207-225
Local Ordinance Restricting Height of Overflights Precluded by Preempting Federal Legislation under the Interstate Commerce Power: *Allegheny Airlines, Inc. v. Village of Cedarhurst* 22:373

TABLE OF CASES

A

A.F. Arnold & Co. v. Pacific Professional Ins. 55:741, 742
A.G.S. Elects., Ltd. v. B.S.R. (U.S.A.), Ltd 54:549, 550
A.T. Brod & Co. v. Perlow 34:110
Aanestad v. Air Canada, Inc. 52:153; 54:313
Aarhus v. Port of Seattle 30:288; 32:404
Aaron v. City of Los Angeles 41:194; 43:809; 52:508; 53:380
Aaron v. Los Angeles 39:91-93
Aaxico Airlines, Inc. v. Air Line Pilots Ass'n 31:371; 34:252; 35:17
Abbaa v. Pan American World Airways 55:66-67
Abbott v. City of Des Moines 13:35, 135
ABC Air Freight Co. v. CAB 34:298
Ablemarle Paper Co. v. Moody 53:56
Aboujdid v. Gulf Aviation Co. 47:660
Aboujdid v. Singapore Airlines, Ltd. 51:57, 471-73; 53:92-93; 54:267-68
Abramson v. Japan Airlines Co. Administrator 51:57, 471-73; 52:100-109, 114-116, 145-146; 53:115; 54:1046-47, 1049
Ace Flying Serv., Inc. v. Colorado Dep't of Agric. 24:496
ACF Indus. v. Arizona 53:1058
Acheson v. White 55:132
Ackerman v. Port of Seattle 27:356; 30:289; 32:404; 34:221
Ackerman Air Serv., Alaska Air Transp. Investigation 15:239
Acme Fast Freight, Inc. v. United States 14:186
Acquisition of Cordova Air Service, Inc, by Alaska Airlines, Inc. 21:79
Acquisition of Marquette Airlines by TWA 12:286; 15:414, 467; 16:27
Acquisition of Mayflower Airlines by Northeast Airlines 15:421; 18:370
Adair v. United States 35:469; 50:127, 129
Adamowski v. Curtiss-Wright Flying Serv. 7:291, 457; 8:129
Adams Express Co. v. Croninger 15:263; 23:276; 29:30; 35:142; 40:708; 55:656
Adams v. Attorney Registration and Disciplinary Commission 54:526-27, 529
Adams v. City of Atlanta 52:516
Adams v. County of Dade 52:508
Adams v. Deur 54:842
Adams v. J.I. Case Co. 41:284
Adams v. Williams 40:305, 308
Adamson v. American Airlines 48:509; 49:758; 54:1179
Adatto v. United States of Venezuela 18:455
Adderly v. Florida 55:1083, 1086
Additional Service to Florida Case 15:445
Additional Service to Latin America 14:527; 15:474, 482
Additional Southwest-Northeast Service Case 23:101
Addyston Pipe & Steel Co. v. United States 20:369
Adele Christen v. New York Life Ins. Co. 9:22
Adesina v. Swissair 55:66
Adipaz, Ltd. v. Swiss Air Transp. Ltd. 47:662
Adkins v. Ford Motor Co. 41:502
Adler v. Chicago & So. Airlines, Inc. 15:281; 16:183; 18:240; 29:23; 35:140
Administrator v. Danielson 52:87
Administrator v. Faulker 51:147
Administrator v. Fisher 52:87
Administrator v. Ivie 52:87
Administrator v. Jones 52:87
Administrator v. Lindstram 46:624
Administrator v. Moore 52:87
Administrator v. Muzquiz 52:87
Administrator v. Rapattoni 52:87
Administrator v. Roach 52:87
Administrator v. Robertson 41:367; 43:545
Administrator v. Robinson 52:88
Administrator v. Salkind 52:79
Administrator v. Sanders 52:86

Administrator v. Smith 52:86
Administrator v. Whitaker 52:88
Ad-Vantage Tel. Directories Consultants v. GTE Directories Corp. 55:757, 758, 759, 760
Aero Corp. v. Dept. of the Navy 52:444
Aero Enter., Inc. v. Schultetus 26:112
Aero Ins. Co. v. Rand 3:668
Aero Int'l v. United States Fire Ins. Co. 49:766
Aerolineas Peruanas, S.A., Foreign Permit Case, Reopened 27:252
Aeronautical Radio, Inc., v. National Mediation Bd. 35:424
Aeronaves de Mexico 54:34
Aerospesca Ltd. v. Butler Aviation Int'l, Inc. 49:9
Aetna Casualty & Surety Co. v. Gilreath 55:154
Aetna Casualty & Surety Co. v. Hillman 54:25
Aetna Casualty and Surety Co. v. Kittitas County 51:101
Aetna Casualty and Surety Co. v. Jeppesen & Co. 47:655; 52:171, 324-27
Aetna Ins. Co. v. Loveland Gas & Elec. Co. 46:436
Aetna Life Ins. Co. v. Reed 19:246
Aftanase v. Economy Baler Co. 36:354, 356
Ahmed v. Boeing Co. 49:724
Aircraft Owners and Pilots Ass'n v. Port Authority of N.Y. 52:1062, 1064-66, 1068, 1069, 1082, 1083
Aircrave, Inc. v. Butterfield 52:82
Air Algerie v. Fuller and Cotaufruits 23:347
Air Cal. v. United States Dep't of Transp. 54:909, 915, 919
Air Canada v. Smith 45:346
Air Cargo, Inc. v. Local Union 851, Int'l Bhd. of Teamsters 52:932; 55:363, 1005
Air Crash Disaster Near Dayton, Ohio 41:327, 328
Air Crash Disaster at Pago Pago, Am. Sam. on Jan. 30, 1974 55:863
Air Dispatch, Inc. v. United States 32:274
Air East, Inc. v. NTSB 42:213; 53:559
Air Florida, Inc. 49:517-18
Air Florida, Inc. v. Zondler 51:1051, 1055, 1067, 1082
Air Florida System-Western Acquisition Show Cause Proceeding 52:923
Air France v. Dame Namadou Diop 36:53
Air France v. Saks 52:93, 95, 105-109, 138, 144, 151; 53:331, 363, 364; 54:1047-48; 55:64
Air Freight Case 14:15, 16:93, 144; 17:239; 20:149; 22:178
Air Freight Delivery Serv., Inc., Common Carrier Application 17:413
Air Freight Forwarder Case 15:446; 17:238
Air Freight Rate Case 15:62
Air Freight Rate Investigation 18:47
Air Freight Tariff Agreement Case 15:63
Air Line Dispatchers' Ass'n v. National Mediation Bd. 18:486
Air Line Employees Ass'n v. CAB 36:323
Air Line Pilots' Ass'n, Int'l v. CAB 21:492; 48:536; 52:924; 53:304
Air Line Pilots' Ass'n Int'l v. Capitol Airways 35:108
Air Line Pilots' Ass'n Int'l v. DOT 52:924, 926, 927
Air Line Pilots' Ass'n Int'l v. FAA 48:713; 52:204
Air Line Pilots' Ass'n Int'l v. Quesada 39:533; 51:18
Air Line Pilots' Ass'n Int'l v. United Airlines 52:905
Air Line Pilots' Ass'n Int'l v. Wien Air Alaska 52:871,900,901
Air Line Pilots' Ass'n Int'l, AFL-CIO v. TACA Int'l Airlines 52:725
Air Line Pilots' Wage Dispute 6:144
Air Line Stewards & Stewardesses Ass'n Int'l v. American Airlines 53:56-57
Air Line Stewards Ass'n v. Northwest Airlines, Inc. 26:305
Air Mail Compensation 6:412; 8:242, 487, 533, 10:81, 93, 96, 103, 251, 257, 365, 369, 372, 397, 405; 15:356
Air Mail Rates for American Airlines, Inc. 9:355; 10:386
Air Mail Rates for Route No. 2 Operated by Transcontinental & Western Air, Inc. 10:372, 409
Air Mail Rates for Route No. 6 10:257
Air Mail Rates for Route No. 8 10:96
Air Mail Rates for Route No. 13 Operated by Western Air Express Corp. 10:396
Air Mail Rates for Route No. 24 10:108, 116, 273, 400

Air Mail Rates for Route No. 26 10:267, 330
Air Mail Rates for Route No. 28 Operated by Inland Air Lines, Inc. 10:368
Air Mail Rates for Route No. 29 Operated by Continental Air Lines, Inc. 10:360
Air Mail Rates for Route No. 31 8:612; 10:96, 112, 256, 257, 268
Air Mail Rates for Route No. 33 7:370
Air Passenger Tariff Discount Investigation 18:64; 36:626, 627
Air Reduction Co. v. Hickel 37:121, 122, 127
Air Service, Inc. v. United States 51:77
Air Terminal Facilities of California, Common Carrier Application 17:415
Air Transp. Assocs., Inc. v. United States 22:250; 26:180; 32:456
Air Transp. Ass'n of Am. v. Brownell 22:120
Air Transport Ass'n of Am. v. Crotti 43:782, 784, 785, 791, 792, 794, 810, 811; 52:34, 504; 53:9, 379, 395
Aircoach Transp. Ass'n v. Atchison, Topeka & Santa Fe Ry. 24:371; 26:303
Air Transp. Assoc. of Am. v. Department of Transp. 55:387
Aircraft Owners and Pilots Ass'n v. Port Auth. 54:907; 55:1073
Aircraft Owners and Pilots Ass'n v. Volpe 54:907
Aircraft Trading & Serv. v. Braniff Inc. 53:938, 948, 955; 54:117-18
Aircraft Inv. Corp. v. Pezzani & Reid Equip. Co. 48:872; 53:937, 943
Aircrane, Inc. v. Butterfield 40:749; 42:219; 48:26; 53:560
Aircrash Disaster at Mannhein, Germany on September 11, 1982 51:71
Aircraft Trading & Servs., Inc. v. Braniff, Inc. 55:260
Airfleet Leasing Corp. v. Arkansas Aviation Sales, Inc. 33:369
Airline Car Rental Inc. v. Shreveport Airport Auth. 55:54-58
Airline Pilots Ass'n v. Southern Airways 38:246; 42:244
Airline Transp. Carriers, Inc. 16:422
Airline Stewards and Stewardesses Ass'n, Int'l v. Northwest Airlines, Inc. 35:106
Airlines Negotiating Conference Case 21:491
Airlines Transp., Inc. v. Tobin 36:331
Airmark Corp. v. Federal Aviation Administration 52:193-218, 521
Airtraffic, Ltd. v. Transocean Airlines, Inc. 21:109
AirVac v. Ranger Ins. Co. 47:737
Airwork, Ltd., London-Prestwick-N.Y. Service 31:83
Al Bryant, Inc. 49:509
Alabama Great S.R.R. v. United States 41:156; 55:1029
Alabama Electric Cooperative v. United States 53:890, 896-97
Alabama Midland Ry. Case 39:279
Alabama Pub. Serv. Comm'n. v. Southern Ry. 36:153, 154, 155
Alabaugh v. Baltimore & Ohio R.R. 34:184
Alamo Rent-A-Car, Inc. v. Sarasota-Manatee Airport Authority 54:67; 55:53
Alaska Airlines, Inc. 16:422
Alaska Airlines v. Brock 53:415
Alaska Airlines, Inc. v. CAB 40:738
Alaska Airlines, Inc. v. City of Long Beach 53:381; 54:919, 920
Alaska Airlines, Inc. v. Kenny 22:491; 23:100
Alaska Airlines, Inc. v. Pan Am. World Airways, Inc. 32:129
Alawode v. Nigeria Airways, Ltd. 55:61
Albernaz v. City of Fall River 53:969
Album Graphics, Inc. v. Beatrice Foods Co. 48:944-45
Alco-Gravure Div. v. American Airlines, Inc. 29:40
Alcoa S.S. Co., Inc. v. M/V Nordic Regent 46:948; 48:417, 425, 426
Alderman v. United States 55:448
Aldinger v. Howard 45:441, 764; 47:693
Alevizos v. Metropolitan Airports Comm'n 45:905; 52:32, 508, 515
Alexander v. Fireman's Ins. Co. 26:112; 27:101; 32:599; 34:212
Alexander v. United Technologies Corp. 49:730; 53:274, 276
Alfaro v. Stauffer Chem. 50:756
Alfred Dunhill of London Inc. v. Cuba 54:542
Alfred N. Koplin & Co. v. Chrysler Corp. 48:931, 943

Alitalia-Linee Aeree Italiane v. United States 49:745
All Am. Airways, Inc., Suspension Case 21:71
All Am. Airways, Inc. v. Eldred 21:245
All Am. Airways, Inc. v. Village of Cedarhurst 19:272, 492; 20:221, 479, 482; 24:263
All Am. Aviation, Inc., Application of 12:281
All States Freight v. Modarelli 34:622
Allegheny Airlines, Inc. v. General Motors Corp. 47:749
Allegheny Airlines, Inc. v. Lemay 38:169, 358, 360
Allegheny Airlines, Inc. v. Pennsylvania Pub. Util. Comm'n 39:551, 552
Allegheny Airlines, Inc. v. United States 41:179, 511
Allegheny Airlines, Inc. v. Village of Cedarhurst 22:373; 23:85, 106; 24:115, 172, 263; 26:356; 27:357; 33:364; 35:151; 38:496; 40:344-45; 41:19; 42:655; 43:707, 708, 712, 806, 807; 52:509
Allegheny Airlines v. Forth Corp. 48:501
Allegheny Airlines v. Fowler 36:13, 14
Allegheny Airlines v. Sills 52:63
Allegheny Airlines v. United States 47:62, 70, 682; 48:5
Allegheny Fare Case - Proposed Routing Between Hartford/Springfield and Washington 31:236
Allegheny-Mohawk Case 39:153, 160
Allegheny-Mohawk Merger 52:923
Allen v. Morgan Drive Away, Inc. 45:642
Allen v. Pullman's Palace Car Co. 3:6
Allen v. State Bd. of Elections 46:851
Allen v. United States 45:52; 48:7; 51:236; 53:884, 889, 898; 54:639
Allen Bradley Co. v. Local Union 3, IBEW 49:293-95
Allendorf v. Elgin 49:587, 394, 395
Allied Air Freight v. Pan Am. World Airways, Inc. 35:275; 39:578, 582; 40:127; 43:190, 191
Allied Aviation Fueling Co. v. Dover Corp. 47:4
Allied Chemical & Alkali Workers v. Pittsburg Plate Glass Co. 52:932
Allison v. American Airlines 20:373
Allison v. Standard Air Lines, Inc. 2:71; 5:157, 557; 6:285, 533; 29:16
Allnutt v. United States 47:28-29; 49:156; 52:345; 54:352, 858, 882, 883-85
Allstate Ins. Co. v. Kelly 53:910, 912-13; 54:707-715
Almeida-Sanchez v. United States 52:954; 55:454, 498, 775
Almerada Hess Shipping Corp. v. Argentine Republic 54:739
Aloha Airlines, Inc. v. CAB 45:742, 744, 749
Aloha Airlines, Inc. v. Hawaiian Airlines, Inc. 39:582, 592
Aloha Airlines v. Director of Taxation 49:708, 713-14; 52:1023-24; 53:1052, 1057, 1063
ALPA v. CAB 33:368; 36:326
ALPA v. Eastern Airlines 55:951, 966, 978, 979, 980-86, 996, 998, 1002, 1006, 1007, 1008
ALPA v. Northwest Airlines 55:966
ALPA v. Quesada 55:568-69
ALPA v. Southern Airways, Inc. 33:343; 35:27
ALPA v. Transamerica Airlines 55:354, 975, 976, 977, 978
ALPA v. United Airlines 55:353-54, 360, 363, 365, 380
ALPA v. Wien Air Alaska 55:970, 976
Alphin v. Henson 52:1046, 1059, 1060, 1063, 1082
Alpin v. National Transp. Safety Bd. 55:104-05
Aluminum Workers Int'l Union v. Consolidated Aluminum Corp. 52:935
Alvis v. Ribar 52:806
Alyeska Pipeline Serv. Co. v. Wilderness Soc'y 55:232, 246
Amalgamated Ass'n of St., Elec. Ry. & Motor Coach Employees v. Lockridge 53:65
Amalgamated Transit Union, Local 1277 v. Sunline Transit Agency 55:779
Aman v. FAA 55:567, 568
Amatuzio v. United States Fire Insurance Co. 55:98
Amaya v. Home Ice, Fuel & Supply Co. 52:177
Amazon Coffee Co. v. Trans World Airways 49:753
Ambassador Airways, Inc. v. Frank 3:668
Ambassador, Inc. v. United States 15:271
Ambrose v. Detroit Edison Co. 55:138

Amedak v. Michigan Door Co. 36:350
Amell v. United States 34:670
Amerada Hess Shipping Co. v. Argentina 53:89
American Air Transp. v. CAB 19:370; 20:108, 493; 29:281
American Airlines, Application of 8:61, 63, 495
American Airlines Off-Peak Coach Serv. 31:252
American Airlines, Inc. — Acquisition of Control of Mid-Continent Airlines, Inc. 14:391; 15:423; 21:79; 25:167
American Airlines, Inc.- Compensation for Transportation of Mail 13:256
American Airlines, Inc., Detroit-Cincinnati Operation 9:392
American Airlines, Inc. - Mail Rate Proceeding 13:142, 328; 15:358; 20:256
American Airlines, Inc., Mexico City Operation 13:327
American Airlines, Inc. v. ALPA 35:36
American Airlines, Inc. v. CAB 17:238; 19:118; 23:117, 492; 28:113; 29:276; 31:86; 32:127; 33:179, 194; 34:301, 661, 664; 44:481
American Airlines, Inc. v. City of Audubon Park 42:656
American Airlines, Inc. v. City of St. Louis 29:375
American Airlines, Inc. v. Coupon Bank 52:1006
American Airlines, Inc. v. Creasy 37:439
American Airlines, Inc. v. Marchant 25:115; 54:1033-34, 1047, 1050
American Airlines, Inc. v. National Automatic Products 51:100
American Airlines, Inc. v. North Am. Airlines, Inc. 23:246; 45:745
American Airlines, Inc. v. Swest 53:537, 540
American Airlines, Inc. v. Town of Hempstead 52:509; 53:379
American Airlines, Inc. v. Ulen 26:262; 30:394; 32:293; 51:321, 330; 53:366
American Airlines, Inc. v. United States 38:317; 41:540-543, 545; 44:339, 341, 345; 45:354; 51:253-55, 261-62; 52:805; 53:482, 484; 55:862, 1153, 1155
American Airlines v. Dept. of Revenue 41:357
American Airlines v. Forman 20:372
American Airlines v. Platinum World Travel 55:728, 733, 735, 736-38, 741
American Airlines v. Standard Airlines 16:432; 18:240; 36:149
American Airlines v. Town of Hempstead 35:150; 38:431, 497; 39:535; 40:344; 42:656; 43:707-08, 712, 806-12
American Airways, Inc. v. Aetna Casualty Co. & Ford Motor Co. 11:7
American Airways v. Ford Motor Co. 10:415; 16:243; 54:184
American Airways, Inc. v. Grosjean 5:153, 561
American Airways, Inc. v. United Airlines, Inc. 28:457
American Airways, Inc. v. Wallace 3:468; 4:24, 119, 576
American Aviation v. Aviator Ins. Managers 53:937
American Banana Co. v. United Fruit Co. 50:934; 54:543-44
American Bond and Mortgage Co. v. United States 43:473
American Casualty Co. v. Mitchell 34:310; 36:247; 41:110
American College of Physicians v. United States 50:852, 858-59, 861-62
American Eagle Insurance Co. v. Lemons 54:97
American Employers Ins. Co. v. Goble Aircraft Specialties 54:703
American Export Air, Trans-Atlantic Serv. 15:481; 22:135
American Export Airlines, Inc. - Acquisition of TACA 13:332
American Export Airlines, Inc., Application of 12:282
American Export Lines, Inc. — Control of Am. Export Airlines, Inc. 13:332, 19:486
American Export Airlines, Inc., American Export Lines, Control 19:486
American Express Co. v. British Airways Bd. 52:728
American Fed'n of Gov't Employees v. Weinberger 55:779
American Fidelity Fire Ins. Co. v. Johnson 53:909
American Fin. Serv. v. FTC 53:1025, 1026
American Fire & Casualty Co. v. Finn 38:338, 341

American Flyers Airlines Acquisition 38:259
American Home Assurance Co. v. Roach 36:254, 256
American Home Assurance Co. v. United States 45:67; 48:200-01, 206
American Home Found., Inc. v. Canada Life Assurance Co. 4:120
American Motorcycle Ass'n v. Superior Court 45:357; 47:6, 134-38, 140-41, 144-46, 148; 54:649
American Motors Corp. v. Ellis 51:578
American Nat'l Bank & Trust Co. v. Young 47:743; 51:112
American Nat'l Ins. v. NLRB 35:572
American Overseas Airlines, Inc., South Atlantic Case 15:482
American President Lines Ltd. 19:486
American Refrigerator Transit Co. v. Hall 3:9
American Ry. Exp. Co. v. American Trust Co. 15:268; 55:734
American School of Magnetic Healing Co. v. McNulty 37:468
American Ship Bldg. Co. v. NLRB 35:32, 572
American Smelting & Ref. Co. v. Philippine Air Lines, Inc. 36:775, 780
American Standard Ins. Co. v. Cleveland 53:801, 804, 830-31
American States Ins. Co. v. Byerly Av., Inc. 52:451; 53:586, 588
American Steamboat Co. v. Chase 53:264-65
American Sugar Ref. Co. v. Delaware, L. & W. R.R. 3:161
American Surety Co. v. Gold 40:626, 627
American Tobacco Co. v. Patterson 53:1062
American-Trans Caribbean Merger Case 39:144, 146, 151
American Trucking Ass'n v. ICC 20:60
American Trucking Ass'n v. O'Neill 53:1052
American Trucking Ass'n v. United States 46:815
American-Western Merger Case 39:155, 156, 158, 159, 163
Americas Av. v. Marine Ins. Co. 47:746
Amersbach v. City of Cleveland 45:728, 730, 907
Amon v. Eastern Airlines 48:652-54
Amos v. United States 52:260
Amtsgericht Hamburg, Judgment of the 2:591
Amtsgericht in Emden, Judgment of the 1:219
Amtsgericht in Halberstadt, Judgment of the 2:426
Amtsgericht, Judgment of 1:590
Anastasia v. Barnes 53:801
Anco Mfg. & Supply Co. v. Swank 53:961
Anderson Av. Sales Co. v. Perez 39:405
Anderson v. Bingham & Garfield Ry. 42:630
Anderson v. Burlington N., Inc. 54:848, 850
Anderson v. Erie R.R. 1:326
Anderson v. Kennelly 48:170; 55:128
Anderson v. Lockheed Aircraft Corp. 32:395
Anderson v. Souza 18:486; 19:273, 369; 24:191; 36:344
Anderson v. Stonewall Jackson Life Ins. Co. 33:205
Anderson v. Triair Assoc., Inc. 25:148-246; 206; 26:42
Anderson v. United Air Lines, Inc. 27:320; 38:301
Anderson v. Williams 36:214
Andor v. United Air Lines 53:160; 54:85-86
Andrews v. Louisville & Nashville R.R. 53:65
Angel v. Bullington 33:160
Angel v. Pan Am. World Airways 48:659; 51:755-56, 771, 773, 776
Angela Cummings, Inc. v. Purolator Courier Corp. 54:25-27
Angelloz v. Humble Oil & Ref. Co. 55:507
Ansley v. Federal Radio Comm'n 2:80
Anson v. Wings Ltd. 13:346
Anthony v. American Express Co. 53:506, 510, 517, 538
Antibiotic Drug Cases 37:434
Antokol v. Barber 41:534
Antonik v. Chamberlain 14:296; 15:303, 454; 19:257; 27:355
Apache Country v. Atchison, T. & S.F. Ry. 53:1048, 1058
Apex Hosiery Co. v. Leader 49:292-95, 303
Apgar Travel Agency, Inc., v. International Air Transp. Ass'n 20:119;

21:115; 31:53; 35:277; 39:577, 581; 43:190
Apolinario v. Avco Corp. 49:726
Apostol v. United States 55:33-34, 1159
Applestein v. United Bd. & Carton Corp. 46:503
Application of Eastern Airlines, Inc. for Approval of Acquisition of Control of National Airlines, Inc. 46:93
Aptheker v. Secretary of State 36:794; 49:935-38; 55:1038
A Quaker Action Group v. Morton 55:1111
Arab Int'l Bank & Trust v. National Westminster Bank 55:204-05
Arango v. Guzman Travel Advisors Corp. 51:469, 472-73; 52:167; 54:268, 274-75
Archibald v. Braverman 44:238
Archibald v. Cinerama Hotels 55:336
Archibald v. Pan Am. World Airways, Inc. 40:540, 547, 771, 779; 43:6, 29, 295; 54:1143-44
Arctic Structures, Inc. v. Wedmore 47:143-44
Ariganello v. Scott Paper 50:756
Ario v. Metropolitan Airports Comm'n 52:515-16
Arizona v. Atchinson, T. & S.F. R.R. Co. 53:1047
Arizona Grocery Co. v. Atchison T. & S. F. R. R. 13:149
Arizona-Monarch Merger Case 34:590, 592
Arizona Pub. Serv. Co. v. Brittain 54:858, 869, 873-74
Arkansas v. Sanders 52:266; 55:464, 465, 466, 475
Arkansas Airmotive Div. of Currey Aerial Sprayers, Inc. v. Arkansas Av. Sales, Inc. 27:402
Arkansas-Best Freight Sys. v. Cochran 53:1057-58
Arken v. Trans Int'l Airlines 49:717
Arkin v. New York Helicopter Corp. 70-71
Arkin v. Trans Int'l Airlines 53:112; 54:74-75
Arkwright-Boston Mfrs. Mut. Ins. Co. v. Great W. Airlines, Inc. 51:95; 52:166; 54:26
Arkwright Mut. Ins. Co. v. Bargain City, U.S.A., Inc. 34:291
Arlington Coalition v. Volpe 39:133, 135
Armour Packing Co. v. United States 32:124; 55:733
Armstrong v. Mango 40:753
Armstrong v. Miller 53:961
Armstrong v. State Bank 53:936, 952
Armstrong v. United States 49:971
Armstrong v. Wayne County Bd. of Auditors 5:150
Arney v. United States 42:599; 44:33; 45:898; 46:528; 48:738, 745
Arnold v. Eastern Air Lines, Inc. 47:651; 48:506; 55:863
Arnold v. Globe Indem. Co. 52:451; 53:584
Arnold v. Nat'l County Mut. Ins. Co. 53:905, 900, 915, 918
Arnold v. United Airlines 35:331, 356; 55:863
Arnold Tours, Inc. v. Camp 37:120, 121
Aro Mfg. Co. v. Convertible Top Replacement Co. 38:81
Arritt v. Grisell 48:394, 395, 401-02; 52:783
Arrow Air v. Port Auth. 54:912
Arrow Airways, Inc. v. Dade County 52:1058
Arthur Vining Davis, Control Relationship Proceedings 31:135
Asahi Metal Indus. Co. v. Superior Court 54:7
Asakura v. Seattle 52:110
Ashbacker Radio Corp. v. FCC 19:366; 23:373; 30:140; 31:100; 32:100; 35:63, 268
Ashland v. Ling Temco Vought, Inc. 49:743
Aslan v. Imperial Airways, Ltd. 4:424; 13:298
Associated Aviation Underwriters v. United States 45:341, 901; 54:351; 55:1136, 1149
Associated Indem. Corp. v. Landers 6:32
Associated Indus. of New York v. Ickes 37:119
Associated Laboratories v. FTC 22:293
Associated Press v. United States 51:187
Association Calcio Torino v. A.L.I. 22:99
Association for the Benefit of Non-Contract Employees Brotherhood of Ry. Clerks v. Association for

the Benefit of Non-Contract Employees 32:249; 35:421
Association of Data Processing Org. Inc. v. Camp 37:124-131
Association of Flight Attendants v. Republic Airlines 55:966 754-755
Association of Retail Travel Agents, Ltd. v. Air Transp. Ass'n of America 54:113; 55:754-755
Atchison, Topeka & S.F. Ry. v. Arizona 53:1058
Atchison, Topeka & S.F. Ry. v. United States 52:714
Athabaska Airways Ltd. v. Government Airways 25:148-246
Atherton v. Crandlemire 54:638
ATI, Inc. v. Ruder & Finn, Inc. 743, 746
Atkins v. American Motors Corp. 44:716
Atkins v. Jones & Laughlin Steel Corp. 36:350, 355
Atkinson v. Bernard, Inc. 34:123
Atlanta, B. & A. R. Co. 10:110
Atlanta Coast Line R.R. v. Brown 54:829
Atlantic Aircraft Distribs. v. Rankin 39:405
Atlantic & Gulf Stevedores, Inc. v. Donovan 51:452
Atlantic & Gulf Stevedores, Inc. v. Ellerman Lines, Ltd. 37:31
Atlantic Coast Line R.R. v. Florida 42:641, 642; 43:124, 125, 141
Atlantic Coast Line Ry. v. Georgia 3:23
Atlantic Transp. Co. v. Imbrovek 29:373; 35:618; 38:59; 48:183, 189
Atlas Chem. Indus., Inc. v. Anderson 46:834-35
Atlas Sec. Co. v. Ramsey 3:306; 25:207; 29:317
Atterholt, James & Eliz., Common Carrier Application 17:414
Attleboro Mfg. Co. v. Frankfort Marine Accident & Plate Glass Ins. Co. 53:907
Attorney General of Maryland v. Johnson 46:374
Attorney Gen. of N.Y. v. Soto-Lopez 55:1037, 1038, 1045, 1047, 1048, 1049
Audlane Lumber & Bldg. Supply, Inc. v. D. E. Britt Assoc., Inc. 43:336
Auer v. Kawasaki Motors Corp. 55:39-41
Augustine v. Town of Brant 1:273
Ault v. International Harvester Co. 40:505; 48:908, 911, 914-16, 920
Aungst v. Roberts Constr. Co. 52:717
Austin Bldg. Co. v. National Union Fire Ins. Co. 588, 595
Australian Gov't Aircraft Factories v. Lynne 51:55, 56; 52:121
Auten v. Auten 32:414
Avemco Ins. Co. v. Chung 52:451; 53:586, 588
Avemco Ins. Co. v. Clark 51:110
Avemco Ins. Co. v. Hill 53:184
Avemco Ins. Co. v. Jefferson Bank & Trust Co. 53:1000
Aviation Assoc. of Puerto Rico v. Dixon Co. 39:412
Aviation Consumer Action Project v. CAB 42:891
Aviation Credit Corp. v. Gardner 25:148-246
Aviation Enter., Inc., v. Cline 32:298
Aviation Serv. Inc. v. Board of Adjustment 23:119
Ayala v. United States 45:767
Aycock v. Louisiana Aircraft, Inc. 47:698
Ayer v. Boyle 41:177, 182

B

B & B Auto Supply, Sand Pit, & Trucking Co. v. Central Freight Lines 49:1030-31
B.B.P. Ass'n, Inc. v. Cessna Aircraft Co. 33:483
B.R. DeWitt, Inc. v. Hall 53:966
BRT v. Chicago River & Indiana Ry. 35:8, 326
Babbitt v. Department of Air Force 43:549
Babcock v. Jackson 31:277; 32:414; 33:351; 34:116, 625; 35:292; 36:472, 540-41; 38:127, 290; 41:137, 140-42; 46:196; 51:976; 54:332, 335
Bacardi Corp. v. Domenech 52:110
Bacchus Imports Ltd. v. Dias 53:1047
Bach v. McDonnell Douglas, Inc. 45:912
Bacon v. Illinois 42:700, 701
Badhwar v. United States Dep't of the Air Force 54:106
Baggett v. City of Montgomery 31:368
Bahler v. Fletcher 53:961, 969
Bahlman v. Hudson Motor Car Co. 41:499
Baie v. Secretary of Defense 54:778

Bailey v. Aerodyne, Inc. 45:884
Bailey v. Boatland of Houston, Inc. 45:711, 712, 720
Baird v. United States 45:903; 47:28-29, 681; 49:159; 52:348
Baker v. Burbank-Glendale-Pasadena Airport Auth. 52:189, 515; 53:3, 380
Baker v. California Land Title Co. 45:495
Baker v. Carr 39:497, 498-500; 49:916-17; 51:855; 54:562
Baker v. Elcona Homes Corp. 54:1115, 1122
Baker v. Firestone Tire & Rubber Co. 54:1110-11, 1123-24
Baker v. Insurance Co. of North Am. 37:337; 44:256
Baker v. Int'l Harvester Co. 55:270
Baker v. Lansdell Protective Agency 51:83, 88; 52:731-32; 53:121, 860
Baker v. Railroad Yardmasters Ass'n 52:901
Baker v. United States 52:805, 844; 54:352, 758, 777-79; 55:1133, 1135, 1137
Baker v. Vanderbilt Univ. 53:822
Balair v. United States 51:57; 54:736-38, 755
Baldwin v. Hill 36:201
Balido v. Improved Mach., Inc. 40:505
Balkowitsch v. Minneapolis War Memorial Blood Bank, Inc. 43:329
Ballard v. Ocean Accident & Guar. Co. 53:907
Ballou v. Henri Studios, Inc. 55:879
Baltimore & O.R.R. v. Hamburger 15:262
Baltimore & O.R.R. v. Schultz 54:1098
Baltimore & O.R. Co. v. United States 21:166
Baltimore & O.S.W.R.R. v. Settle 42:691-693, 695
Baltimore & O.S.W. Ry. v. Voigt 1:49; 6:376
Baltimore & Pac. R.R. v. Fifth Baptist Church 3:564; 25:389; 29:74
Baltimore Football Club, Inc. v. Lockheed Corp. 48:524
Banco De Espana v. Federal Reserve Bank 32:128
Banco Nacional de Cuba v. Sabbatino 52:102, 104, 758
Bancorp Leasing & Fin. Corp. v. Augusta Av. Corp. 53:152; 54:81-82
Bank of Am. v. J & S Auto Repairs 54:854
Bank of Am. Nat'l Trust v. Hotel Rittenhouse Assoc. 54:580, 609-13, 614, 617, 625
Bank of Am. Nat'l Trust & Sec. Ass'n v. Parnell 52:761
Bank of California, N.A. v. Livingston 51:112-13
Bank of Hendersonville v. Red Baron Flying Club, Inc. 53:939
Bank of Honolulu v. Davids 53:952
Bank of Kentucky v. Adams Express Co. 29:15
Bank of Nova Scotia v. Pan Am. World Airways, Inc. 47:671
Bank of Oklahoma v. Martin 53:942
Bankers & Shippers Ins. Co. v. Electro Enter., Inc. 47:688
Bankers Trust Co. v. Worldwide Transp. Serv., Inc. 51:480
Banks v. Continental Motors Corp. 36:537; 49:6, 7; 54:351
Bannister v. Northeast Airlines, Inc. 26:394
Banta v. Stamford Motor Co. 55:806, 808
Bantam Books, Inc. v. Sullivan 55:1110
Baptist Hosp. of Southwest Tex., Inc. v. Baber 51:1051, 1076, 1081
Barash v. KLM Royal Dutch Airlines 36:801
Barbachym v. Costa Line 55:672, 674
Barbe v. Drummond 48:610; 53:264, 272, 276
Barbee v. Rogers 43:324
Barber v. American Airlines 53:49
Barber v. United States 51:77
Barbosa v. United States 53:127; 54:38-39; 55:1139-40
Barceloneta Shoe Corp. v. Compton 43:539
Barger v. General Elec. 53:77
Barger v. Petroleum Helicopters, Inc. 48:207, 209-10, 213, 582
Bargmann v. Helms 54:1059-61
Barkanic v. People's Republic of China 53:87; 54:10, 251-253, 260, 270-79
Barker v. Lull Eng'g Co., Inc. 44:234, 313, 370, 392-93, 732-33, 735-37; 45:182, 197; 46:403, 417; 48:332-36; 52:327, 336, 337
Barlow v. Collins 37:124, 131
Barnes v. Northwest Airlines 18:371; 30:96

Barnett v. Commonwealth 53:961
Barnett v. Iberia Air Lines of Spain 54:9, 10, 269, 276-78; 55:218
Barnette v. Dole 54:847
Barnhart v. American C. Steel Co. 6:35
Barnhart v. Henderson 53:506
Barnthouse v. California Steel Bldgs. Co. 52:397
Barnum v. NTSB 54:377
Barr v. Eastern Airlines 15:453
Barrera v. State Farm Mut. Auto Ins. Co. 53:903
Barrett v. United States 54:838, 839
Barringer v. Gunderson 54:56
Barrios v. Dade County 36:804
Barron v. United States 47:216
Barry v. Barchi 55:250
Bartie v. United States 44:349
Bartke's Inc. v. Hillsborough County Av. Auth. 35:671
Bartlett v. Grasselli Chem. Co. 25:481
Bartlett v. New Mexico Welding Supply, Inc. 54:646
Bartsch v. Washington Metro. Area Transit Comm'n 32:620
Barusch v. Calvo 52:638
Barutha v. Prentice 52:42
Basko v. Sterling Drug, Inc. 45:588
Bata v. Bata 36:764
Batcheller v. Commonwealth 12:41; 15:305
Baten's Case (England) 3:356
Bates v. State Bar of Ariz. 48:165; 51:544-45, 672, 676-77, 680, 684-86, 689, 695; 54:503, 509-10, 518, 525, 532
Batkiewicz v. Seas Shipping Co. 53:277
Battalla v. State 39:441-443
Batten v. United States 29:73; 30:289; 32:399; 34:120, 216; 35:158; 36:596; 39:83-85, 89-90; 40:337; 43:802-04; 52:506-07
Battlefields Airways, Inc., Application of, 1:194; 3:197, 248
Bauers v. Heisel 52:727
Baugh v. Gulf Air Transp., Inc. 55:856, 895
Baugh-Belarde Constr. v. College Util. 53:1011
Bauld v. J. A. Jones Construction Co. 46:465, 466
Baum v. New York Air Terminals, Inc. 2:437
Baxter v. Ford Motor Co. 41:498, 499, 506
Bayers v. Omni Aviation Managers, Inc. 47:685; 52:451; 53:586
Beall v. McLeod 4:282
Bear Bros., Inc. v. Fidelity & Guar. Ins. Underwriters, Inc. 32:599; 36:126
Bearry v. Beech Aircraft Corp. 54:6, 7
Beasley v. MacDonald Eng'g Co. 54:1072-73
Beattie v. United States 51:75, 873-74; 52:123-124; 55;863
Beaulieu v. Elliott 54:840, 841
Bebchick v. Public Util. Comm'n 42:644, 648
Beck By Chain v. Thompson 54:107-08
Beck v. KLM Royal Dutch Airlines 44:247
Beck v. Ohio 55:464
Beck v. Spendler 36:349
Beckley v. Commissioner 45:305
Beckwith v. American Home Assurance Co. 49:761
Beckwith v. United States 53:565
Bedgood v. Madalin 51:1053
Beebe v. Horton 23:247
Beech Aircraft v. Harvey 46:281; 51:256
Beech Aircraft Corp. v. Rainey [Rainey III] 54:1089-94, 1124-34
Beechwoods Flying Serv. v. Al Hamilton Contracting Corp. 53:807
Begay v. United States 54:778
Behling v. United States 54:45-46
Behnke v. City of Moberly 19:117
Behring Int'l, Inc. v. Imperial Iranian Air Force 55:216, 217
Beins v. United States 49:738; 53:892-94, 896-97
Beisinger v. Behunin 55:807
Belamy v. United States 52:507
Belden Mfg. Co. v. Curtiss-Wright Airplane Co. 5:156
Bell Helicopter v. Bradshaw 55:270, 289-91
Bell Helicopter v. United States 54:50-51
Bell & Howell v. NLRB 49:537, 539
Bell Potato Chip Co. v. Aberdeen Truckline 43:130
Bell v. Hood 36:155
Bell v. Wolfish 55:784, 785, 789
Bella Boutique Corp. v. Venzolana Internaciaonal de Aviacion, S.A. (VIASA Airlines) 51:94; 52:153

Bellanca Aircraft Corp. v. Pere 4:118
Bellanca Aircraft Corp. v. Pisculli 3:140
Bellefonte Underwriters Ins. Co. v. Alfa Aviation Inc. 49:763; 51:108; 52:451, 466; 53:585
Belo Broadcasting v. Clark 54:597
Benavides v. Mutual Life Ins. Co. 53:592
Bendersky v. Trans World Airlines, Inc. 35:136
Bendix Aviation Corp. v. FCC 27:101; 43:510
Benedict v. Ratner 24:468
Benefit Ass'n of Ry. Employees v. Hayden 3:311; 4:466; 7:315
Benjamins v. British European Airways 44:669-671, 674-676, 678; 45:81, 345; 49:951-60; 52:101, 108, 113, 139; 53:114
Benna v. Reeder Flying Serv. 53:495, 502
Bennett v. Enstrom Helicopter Corp. 48:522
Bennett v. Home Ins. Co. 48:168
Bennett v. Howard 46:832
Bennett v. Metropolitan Life Ins. Co. 27:403
Bennett v. United States 34:217; 36:129; 39:85
Bensenville v. Chicago 39:87
Bentinck v. Franklin 48:154
Benton Casing Serv., Inc. v. Avemco Ins. Co. 45:128, 910
Bequette v. National Ins. Underwriters 37:338
Berger v. 34th St. Garage 52:724, 733
Berger v. Shanahan 55:806
Bergeron v. Koninklijke Luchtvaart Maatschappij 45:78; 51:343-46, 348
Bergguist v. Anderson-Greenwood Aviation Corp. 53:950
Bergman v. Pan American World Airways, Inc. 39:259, 260
Berguido v. Eastern Air Lines, Inc. 30:94; 33:478; 34:426; 38:316; 42:377-79, 897; 46:281; 51:251-54; 53:479-81, 483-84; 54:1100
Berkebile v. Brantly Helicopter Corp. 55:284-87, 295
Berkman v. Trans World Airlines, Inc. 33:409
Berkovits v. Islamic Republic of Iran 51:55
Berkovitz by Berkovitz v. United States 54:779-81
Berkovitz v. United States 54:758, 774, 781-92
Berlanti v. Underwriters at Lloyd's, London 36:253; 37:337
Berman v. Parker 53:386
Berman v. Trans World Airlines 45:895
Bernard v. Cessna Aircraft Corp. 47:2
Bernard v. Moretti 55:137
Bernard v. United States Aircoach 21:374
Berner v. British Commonwealth Pac. Airlines, Ltd. 30:394; 33:205, 390; 34:307, 641; 40:555-56; 51:323; 53:366, 974
Berner v. United Airlines Inc. 29:213; 38:577; 54:312
Bernhard v. Bank of Am. 34:304, 640; 35:290; 40:552-53; 53:960, 963, 966, 967, 968, 988, 992
Bernhard v. Harrah's Club 47:347
Bernier v. Burris 53:822
Bernier v. Pacific Mut. Life Ins. Co. 3:322; 7:566
Berns v. Pan Am. World Airways, Inc. 48:533
Berry v. Beech Aircraft Corp. 53:144
Berry v. United States 55:32-33
Berstein v. Cunard Line 52:164
Beshada v. Johns-Mansville Prods. Corp. 273
Bethlehem Steel Co. v. New York Labor Relations Bd. 15:192
Bethlehem Steel Co. v. Payne 37:242
Beveridge v. Jefferson Standard Life Ins. Co. 10:422; 13:244
Bew v. Travelers Ins. Co. 4:465; 5:553; 7:311
Bexiga v. Havir Mfg. Corp. 45:101; 54:229-30
Bianchi v. United Air Lines 53:866
Bibb v. Navajo Freight Lines 38:434
Bibbig v. United States 44:40
Bibler v. Young 52:805
Bigelow v. Old Dominion Copper Mining & Smelting Co. 53:959, 966, 988, 991, 994
Bigelow v. Virgina 51:667-68, 687
Biles v. United States 55:34-35, 107-08, 1143
Bill C. Harris Constr. Co., Inc. v. Powers 54:637
Bill Currie Ford v. Cash 42:88
Bills of Lading, Matter of 15:264
Bird v. Louer 5:499; 10:419

Bird v. St. Paul Fire & Marine Ins. Co. 37:142
Birnbaum v. Newport Steel Corp. 34:104, 107
Bishop v. Florida Specialty Paint Co. 47:50, 708; 51:402-03
Bisso v. Inland Waterways Corp. 32:457; 40:713
Bisson v. Winnipesaukee Air Serv., Inc. 11:366
Biswas v. British Airways 49:757; 52:160
Bittar v. Air Canada 55:554
Bituminous Casualty Corp. v. Black and Decker Mfg. 55:272
Bitzer Croft Motors v. Pioneer Bank and Trust Co. 47:712; 49:636-37
Bitzer v. Wash. Va. Ry. Co. 36:641
Biven v. Charlie's Hobby Shop 42:99
Bivens v. Six Unknown Named Agents of the Fed. Bureau of Narcotics 49:199; 52:261, 638
Black & White Taxicab v. Brown & Yellow Taxicab 37:400
Black v. Acme Markets, Inc. 47:374
Black v. Fairchild Industries, Inc. 52:417
Black v. United States 38:355; 41:546; 55:1150
Blackheath, The 39:633
Blain v. United States 45:53
Blair v. Delta Air Lines 55:654, 735
Blair Holdings Corp. v. Rubinstein 55:206
Blalock v. Brown 25:205
Blanton v. Womencare, Inc. 55:171
Blau v. Hodgkinson 36:113, 115
Blau v. Lamb 35:670; 36:109-11, 115
Blau v. Max Factor & Co. 33:475; 36:109
Blau v. Mission Corp. 36:114
Blau v. Ogsbury 36:111
Blaw-Knox Constr. Equip. Co. v. Royal Jordanian Airline 55:74-75
Blessing v. United States 46:534
Blessington v. McCrory Stores Corp. 27:262
Blevins v. Sfetku 36:190
Block v. Compagnie Nationale Air France 33:716; 34:643; 39:493; 44:182; 53:333; 55:60
Block v. Neal 49:647-50, 662-70
Blond v. United States 23:492
Blonder-Tongue Lab. v. University of Ill. Found. 53:961, 965, 969, 970, 971, 972, 975, 976, 982-83, 988
Blonski v. Bankers' Life Co. 3:661
Blount Bros. Corp. v. Louisiana 41:544
Blue Bird Air Serv., Contract Carrier Application (MCC) 17:411
Bluefields Steam Ship Co. v. United Fruit Co. 38:76
Bluestein v. Skinner 55:765, 796, 797-99
Blumenthal v. United States 37:313; 51:872; 55:277
BOAC, Amendment of Permit 31:79
BOAC v. Boyd 29:7
BOAC v. CAB 29:7
BOAC — Foreign Permit Amendment 31:67
Board of Airport Commissioners of Los Angeles v. Jews for Jesus 54:60; 55:1089-91, 1101-03
Board of Commissioners v. United States 52:102
Board of County Commissioners of Johnson County v. Atter 54:64-65
Board of Pub. Instruction v. Budget Comm'n 33:353
Bob Jones Univ. v. United States 51:754-55, 765
Boddie v. Connecticut 40:753; 55:250
Bode v. Pan Am. World Airways 53:163
Bodenhamer v. Superior Court 53:919
Bodnar v. Piper Aircraft Corp. 47:708
Boehringer Mannheim Diagnostics, Inc. v. Pan Am. World Airways 49:116; 51:91; 52:95, 101, 108, 139; 53:115
Boehringer v. Montalto 3:469
Boeing Air Transport Inc. v. Farley 6:289; 21:256
Boeing Airplane Co. v. Brown 36:535; 54:448-50, 465
Boeing Airplane Co. v. Coggeshall 52:628
Boeing Airplane Co. v. O'Mally 41:288
Boeing v. Brown 44:368
Boeke v. International Paint Co. 54:847
Boele, Adm'x v. Colonial Western Airways 4:119, 288
Boire v. Greyhound Corp. 32:256; 33:203
Boise Flying Serv., Inc. v. General Motors Acceptance Corp. 5:659
Boise Penrose, The 3:309

Boles v. State 52:628
Boling v. New Amsterdam Cas. Co. 53:908; 55:781, 1040
Bollinger v. Nuss 53:908
Bolm v. Triumph Corp. 53:224
Bonanza Airlines, Inc. — TWA Route Transfer 17:353
Bonanza of Cleveland v. Fairfax Underwriters Servs. 49:763
Bonanza-Pacific-West Coast Merger Case 34:602
Bond Rubber Corp. v. Oates Bros. Jr. 53:506, 518-19, 521-22
Bonner v. City of Pritchard 54:1092
Bonner v. United States Fire Ins. Co. 54:352
Booth v. Mary Carter Paint Co. 41:229; 42:88
Booth v. Varian Assoc. 36:114
Borch v. A/S Fredrikstad Forenede Teglverker 2:433
Borden v. FAA Administrator 55:101
Bordonaro v. Senk 36:223
Borel v. Fibreboard Paper Prods. 43:597; 55:271-2
Borham v. Pan Am. World Airways 53:111, 114
Borup v. National Airlines 21:247
Boryk v. Aerolineas Argentinas 33:400
Boske v. Comingore 19:242; 33:492
Boskoff v. The Boeing Co. 52:122
Boskoff v. Transportes Aereos Portugeses 54:323
Boston & Maine & Maine Cent. R.R.'s., Control — Northeast Airlines, Inc. 14:212
Boston & Maine R. Co. v. Hooker 15:264; 29:21
Boston & M.R. Co. v. Piper 15:271; 16:181; 19:111; 29:31; 55:656, 676
Boston Edison Co. v. Great Lakes Dredge and Dock Co. 38:425
Boston-Maine Airways, Inc., Base Rate Mileage (ICC) 10:250
Boston Metal Co. v. The Winding Gulf 52:720
Boston Stock Exch. v. State Tax Comm'n 53:1047
Boston v. Volpe 39:121, 124-128; 41:556, 559
Bottazzi v. Petroleum Helicopters, Inc. 48:531
Boudreau v. General Elec. Co. 53:806
Boulineaux v. City of Knoxville 8:278; 9:27
Bounougias v. Peters 48:164
Bouvy-Loggers v. Pan Am. World Airways, Inc. 45:351; 46:955
Bouzianis v. U.S. Air 53:79
BOW Helicopters, Ltd. v. Avco Lycoming Engine Group, Stratford Division 47:750
Bowden v. United States 45:342
Bowen v. United States 44:635, 637, 642, 643, 646, 648; 51:36; 52:764-65
Bowen v. United States Postal Serv. 49:449, 452, 459, 464, 467, 471
Bower v. Eastern Air Lines, Inc. 21:494; 35:650
Bowers v. Hardwick 55:780
Bowie v. Ranger Insurance Co. 45:348
Bowling v. Sharpe 34:180
Bowman v. Armour & Co. 32:267
Bowman v. Continental Oil Co. 3:132
Bowman v. Curt G. Joa, Inc. 33:162
Bowman v. General Motors 43:596, 599
Bowman v. Whitelock 53:799
Bowsher v. Synar 55:1035
Boyance v. Myers 53:296
Boyar v. Korean Airlines 55:60-61
Boyd v. Ozark Air Lines, Inc. 43:164; 45:490
Boyd v. United States 52:638; 55:447
Boyd v. White 22:120; 34:215; 47:57; 55:113
Boyer, Ernest E. — Air Agency Certificate 17:72
Boyle v. United Technologies Corp. 52:417; 53:140-41; 54:30, 441, 442, 443, 444, 466, 482, 492, 493-96; 55:10-15
Boyles v. Oklahoma Natural Gas Co. 54:640
Bracy v. Great N. Ry. 54:846
Bradford Elec. Co. v. Clapper 6:33
Bradley v. Appalachian Power Co. 54:638
Brady v. Roosevelt Steamship Co. 52:400
Brady v. Trans World Airlines, Inc. 34:190; 35:148, 371, 646
Braman-Johnson Flying Serv., Inc. v. Thomson 10:434
Braniff Air, Houston-Memphis-Louisville Route 22:135
Braniff Airways, Inc., Automatic Rate Adjustment 13:330
Braniff Airways, Inc. v. CAB 15:366; 17:115, 235

Braniff Airways, Inc. v. Curtiss-Wright Corp. 37:303; 40:414; 45:586
Braniff Airways, Inc. v. Nebraska State Board of Equalization & Assessment 22:241; 23:115; 24:146; 39:539; 45:519; 54:104
Braniff Master Executive Council of the Air Line Pilots Ass'n Int'l v. CAB 53:403
Braniff/Mid-Continent Merger Case 22:32; 25:169
Branning v. United States 47:32
Brantley v. Zantop Int'l Airlines 53:82
Bratt v. Western Air Lines, Inc. 40:520, 521
Bratton v. Shiffrin 47:15
Braughton v. United Air Lines, Inc. 34:151
Braun v. Ins. Co. of N. America 41:189
Braunstein v. United Airlines 54:1175-76
Braynon v. KLM 38:299
Brazosport Towing Co. v. 3838 Tons of Sorghum Laden on Board Barge NL No. 703 55:217
Breard v. City of Alexandria 51:666-67
Breen Air Freight, Ltd. v. Air Cargo, Inc. 39:453-455, 459-462, 580; 40:129, 130, 131, 43:191
Breen v. Conn 16:242
Breidert v. Commission 52:996
Bremen v. Zapata Off-Shore Company 38:118
Bresee v. Automobile Ins. Co. 4:120
Brian Clewer, Inc. v. Pan American World Airways 55:757
Brickner v. Gooden 41:133, 317
Bridgeport Hydraulic Co. v. Pearson 31:154
Bridoux v. Eastern Airlines, Inc. 21:*475
Briggs v. Chicago Great W. Ry. 54:846
Bright v. Firestone Tire and Rubber Co. 54:1110-11
Bright v. United States 24:371
Brill v. Indianapolis Life Ins. Co. 53:187
Briscoe v. Campagnie Nat'l Air France 35:302
Bristol-Myers Co. v. Gonzales 45:390
Bristow v. United States 48:736-37, 739
British Airways v. Port Auth. of New York and New Jersey 43:692, 704, 726, 728, 729, 792, 793; 44:260; 52:36, 505; 53:7; 54:902
British Airways Bd. v. Port Auth. (Concorde I) 43:792; 53:394-95;55:1035, 1072, 1073
British Airways Bd. v. Port Auth. (Concorde II) 43:793; 53:389-90, 394, 96
British Aviation Ins. Co. v. Troftgruben 43:345
British Caledonian Airways Ltd. v. Bond 54:725-36, 740, 744, 747, 749, 755
Britton v. Industrial Comm'n 17:366
Broadcast Music, Inc. v. Columbia Broadcasting Sys. 49:485, 487, 495-96, 499; 55:756
Broadrick v. Oklahoma 43:880
Broadway v. Webb 47:70
Brochner v. Western Ins. Co. 54:631
Brock v. United States 45:900; 53:294 55:863
Brocklesby v. United States 52:169, 171, 324, 338, 340, 342
Brockway v. Department of Air Force 41:307; 42:392; 43:546-49; 52:493-94
Brody v. Overlook Hosp. 43:330; 54:219
Broidy v. State Mut. Life Ins. Co. 25:352
Brook v. Volpe 39:652
Brooks Transp. Co. v. United States 39:304
Brooks v. Trans World Airlines 53:74, 78
Brooks v. United States 49:187-89, 190, 192-93, 206, 738; 54:351, 770; 55:767
Brotherhood of Locomotive Eng'rs v. Baltimore & Ohio R.R. 52:902
Brotherhood of Locomotive Eng'rs v. Louisville & Nashville R.R. 34:241, 244; 35:371
Brotherhood of Locomotive Eng'rs v. Missouri-Kansas-Texas R.R. 34:241; 35:25, 336; 52:896, 934;55:952, 966
Brotherhood of Maintenance v. Burlington N. R.R. 55:966, 967
Brotherhood of Maintenance of Way Employees v. Burlington R.R. 55:767

Brotherhood of Maintenance of Way Employees v. United States 52:891
Brotherhood of R.R. Signalmen v. Southern R.R. 35:369-70
Brotherhood of R.R. Trainmen v. Chicago River & Ind. R.R. 52:934; 55:951
Brotherhood of R.R. Trainmen v. Denver & Rio Grande W. R.R. 34:246
Brotherhood of R.R. Trainmen v. Howard 34:177; 55:950
Brotherhood of R.R. Trainmen v. Jacksonville Terminal Co. 55:362, 945, 947, 949, 950
Brotherhood of R.R. Trainmen v. Swan 34:170
Brotherhood of Ry., Airline and Steamship., Clerks v. Atlantic C.L.R.R. 36:32
Brotherhood of R.R. Trainmen v. Toledo, P. & W. R. Co. 35:8
Brotherhood of Ry., Airline & Steamship Clerks v. Association for the Benefit of Non-Contract Employees 52:882
Brotherhood of Ry., Airline and Steamship Clerks v. Railway Express Agency, 52:896, 935
Brotherhood of Railway, Airline & Steamship Clerks v. REA Express, Inc. 49:530-31; 52:938
Brotherhood of Ry. Clerks v. Allen 42:711, 737, 743, 759, 761, 765, 768, 770, 771, 773, 774
Brotherhood of Ry. & S.S. Clerks v. Association for Benefit of Non-Contract Employees 32:249; 35:421; 38:237
Brotherhood of Ry. & S.S. Workers v. Florida E. Coast Ry. 52:920; 55:954
Brotherhood of Ry. & S.S. Clerks v. Atlantic C.L.R.R. 35:32
Brotherhood of Teamsters v. New York, N.H. & H.R. Co. 35:451
Brown & Williamson Tobacco Corp. v. FTC 54:583, 584-86, 589-91
Brown Hotel Co. v. Pittsburgh Fuel Co. 54:638
Brown v. ASD Computer Center 55:864, 889
Brown v. Board of Education 34:177, 180
Brown v. Byard 52:188
Brown v. CAA 12:37
Brown v. Caterpillar Tractor Co. 52:409, 410, 411
Brown v. Chlorox Co. 46:961
Brown v. County of Santa Barbara 43:621
Brown v. Globe Laboratories, Inc. 41:502
Brown v. Guarantee Ins. Co. 53:918
Brown v. Keill 45:215
Brown v. Mark 55:889
Brown v. Pacific Mut. Life Ins. Co. 1:34
Brown v. Quick Mix Co. 48:523
Browne v. McDonnell Douglas 48:523; 49:749
Broyles v. Brown Eng'r Co. 42:927; 43:326
Broyles v. Jess 36:231
Bruce C. Koch, Common Carrier Application 17:415
Bruce L. Dunbar — Airman Certificate 17:69
Bruce v. Lumbermens Mut. Casualty Co. 22:376
Bruce v. Martin-Marietta Corp. 43:349, 587, 588, 600; 45:204, 726; 48:313-15, 324; 53:231-33, 246, 250; 54:352
Brun-Jacobo v. Pan American World Airways 55:120
Brunette Machine Works, Ltd. v. Kockum Industries, Inc. 51:833
Bruszewski v. United States 53:981, 987, 990, 993
Bruton v. Shinault 46:833
Bryant v. Continental Ins. Co. 36:800
Bryer v. Rath Packing Co. 41:505
Bryne v. Thai Airways Int'l Ltd. 51:56; 52:121
Bryski v. City of Chicago 53:388; 54:58-59
Buccery v. General Motors Corp. 45:202
Buck v. Debaum 1:588
Buck v. Duncan 1:588
Buck v. Jewel-LaSalle Realty Co. 31:319
Buck v. United States Aviation Underwriters, Inc. 52:186
Buckaloo v. Johnson 55:741, 742
Buckeye Boiler Co. v. Superior Court 40:397-98; 46:554; 52:126
Buckeye Union Fire Ins. Co. v. Detroit Edison Co. 43:331
Buckley v. American Fed'n of Radio & TV Artists 42:721, 722
Buckley v. Valeo 55:1098

Budgett v. Soo Sky Ways, Inc. 7:420-21, 459
Buestad v. Ranger Ins. Co. 43:343
Buethe v. Britt Airlines 53:71
Bugh v. Employers' Reinsurance Corp. 4:436
Bull v. Sun Life Assurance Co. of Canada 16:374; 37:144, 147
Bullard v. Barnes 51:116
Bulloch v. United States 36:120; 51:838-39
Bullock v. Capitol Airways, Inc. 26:394
Bullock v. Tamiami Trail Tours, Inc. 46:167
Bumper v. North Carolina 55:452, 454
Burbage v. Boiler Eng'g & Supply Co. 54:226
Burbank v. Lockheed Air Terminal, Inc. 40:342; 41:352; 44:754; 48:529
Burchanowski v. County of Lycoming 53:965
Burciago v. St. John's Hosp. 54:1074
Burdeau v. McDowell 39:374; 44:864; 52:262; 55:449-50
Burdell v. Canadian Pac. Airlines, Ltd. 35:131, 259; 39:491; 48:819-20; 55:209-10
Burger King Corp. v. Rudzewica 54:5
Burk Royalty Co. v. Jacobs 53:799, 807
Burke, *Ex parte* 1:201
Burke v. Eastern Airlines, Inc. 44:251
Burke v. Pan American Airways 47:14
Burkhard v. Short 39:429
Burkholder v. Superior Court 52:274, 294; 53:305
Burks v. Webb 53:801, 807
Burlington Northern, Inc. v. Boxberger 54:832, 833, 836-37, 849
Burlington Northern, Inc. v. ICC 43:604-606, 612
Burlington N. R.R. v. Brotherhood of Maintenance 55:950
Burlington N. R.R. v. Lennen 53:1054
Burna v. United States 51:866-67
Burnet v. Coronado Oil & Gas Co. 24:299
Burnett v. Trans World Airlines, Inc. 41:338; 53:110, 361
Burnham v. Beverly Airlines 13:122; 27:344
Burns v. Vaughan 17:368
Burr v. Sherwin Williams Co. 45:387
Burrous v. Knotts 51:1064
Burt v. Isthmus Development Co. 48:424
Burwell v. Eastern Air Lines 53:54-55
Bury v. Pope (England, 1586) 3:355; 26:238
Busch v. Ranger Ins. Co. 47:35
Bussell v. DeWalt Prods. Corp. 54:848
Butaud v. Suburban Marine & Sporting Goods, Inc. 46:425
Butcher v. Cessna Aircraft Co. 54:112-13
Butler v. Aeromexico 51:327, 329; 52:151; 53:120, 122; 54:855
Butler v. Boston & Savannah S.S. Co. 53:265
Butler v. Frontier Tel. Co. 1:60; 3:536
Butterfield v. Forrester 47:189
Butz v. British Airways 52:153
Bynum v. FMC Corp. 52:415, 416, 417; 53:142
Bynum v. General Motors Corp. 52:409
Byrd v. Blue Ridge Rural Elec. Co-op 33:160
Byrne v. Japan Airlines, Inc. 52:130
Byrns v. Riddell 44:391
Byron Jackson Co. v. United States 55:810

C

C.E. Walts d/b/a Hi-Plains Airways 29:184
CAB v. Canadian Colonial Airways, Inc. 12:199; 17:111, 39:547
CAB v. Delta Airlines, Inc. 40:743, 744; 46:815; 52:360
CAB v. Friedkin Aeronautics, Inc. 22:119; 33:409; 39:547; 44:583
CAB v. Modern Air Transp. 16:433; 22:115
CAB v. State Airlines 17:113; 22:370
CAB v. United Airlines, Inc. 43:602-612
Cabell v. World Serv. Life Ins. Co. 47:685
Caceres v. International Air Transp. Assoc. 37:133-39
Caceres Agency, Inc. v. Lufthansa German Airlines 45:365
Cadillac Gage Co. v. Brenner 32:593
Cady v. Dombrowski 55:443
Caisse Parisienne v. Air France 23:88
Cafeteria & Restaurant Workers Union v. McElroy 55:250

Calarie v. United States 51:118
Calavo Growers of California v. Gernerali Belgium 48:425-26
Calder v. Jones 50:342
Calero-Toledo v. Pearson Yacht Leasing Co. 40:762-66; 42:222; 47:394, 398, 400, 402, 722; 48:38, 41, 43-45;
California Chieftan v. Air Vermont, Inc. 53:935
California Compensation & Fire Co. v. Industrial Accident Comm'n 36:258
California Eastern Aviation, Inc., et al. Control and Interlocking Relationships 27:260
California Retail Liquor Dealers Ass'n v. Midcal Aluminum, Inc. 49:259-261, 267, 269-70
California v. CAB 44:753; 45:706
California v. Carney 55:453, 466, 467-68, 483
California v. Ciraolo 52:259; 53:291
California v. Federal Power Commission 31:51; 39:587
California v. LaRue 40:313, 314, 318
California v. Sierra Club 54:1023
California v. Ciraolo 55:448, 450, 493, 533, 535
California v. Trombeta 55:783
California v. United States 38:424
Callan v. Lillybelle, Ltd. 33:162
Callaway v. Block 52:934
Callejo v. Bancomer 54:738; 55:215
Calvert Cliffs Coordinating Committee v. AEC 39:127, 131, 132, 652; 42:439; 45:1118
Camacho v. Aerovias Nacionales de Colombia, S.A. 51:80
Camara v. Municipal Court 44:165; 52:262; 53:294; 55:775,790
Camas Stage Co. v. Kozer 3:14
Cameron v. CAB 15:366; 16:47
Campbell v. Beaughler 52:445
Campbell v. First Nat'l Bank of Albuquerque 41:185
Campbell v. H. Hackfeld & Co. 29:373; 38:56; 48:183
Campo v. Scofield 39:425; 48:306
Canada Malting Co. Ltd. v. Paterson Steamships, Ltd. 48:416-17, 421
Canada v. Blain's Helicopters, Inc. 54:111-12
Canadian Overseas Ores Ltd. v. Compania de Acero del Pacifico S.A. 51:472-73; 55:327
Canadian Transport Co. v. United States 54:737
Cannon Mfg. Co. v. Cudahy Packing Co. 31:353
Cannon v. Jones 45:887
Cannon v. University of Chicago 46:857; 47:15; 54:921
Cantor v. Detroit Edison Co. 43:103; 49:255, 273
Cantor v. Piedmont Aviation, Inc. 51:94
Cape Charles Flying Serv. v. Nottingham 15:452
Cantwell v. Connecticut 55:1117
Capital Airlines, Inc. — National Airlines, Inc., Interchange of Equipment 22:11; 25:175
Capital Airlines, Inc. v. Northwest Airlines, Inc., 25:158; 31:239
Capital Airlines, Inc. v. Barger 27:405
Capital Airlines, Inc. v. United States 20:494
Capital Family-Plan Case 25:154; 31:230
Capital Group Student Fares 31:220
Capital Traction Co. v. Hof 46:372
Capital Airways v. CAB 29:292
Capitol Greyhound Lines v. Brice 36:790, 795
Caplaco One, Inc. v. Amerex Corp. 55:274
Caporossi v. Atlantic City 54:850
Capua v. City of Plainfield 53:83; 55:779
Car Carriers, Inc. v. Ford Motor Co. 55:750, 756
Carbon Fuel Co. v. United Mine Workers of America 367-68
Carbone v. Meserve 52:901
Cardenas v. Ramsey County 55:129
Cardio Systems, Inc. v. Superior Court 49:779, 798
Cardoza v. True 44:387
Cardwell v. Lewis 52:266; 55:450
Care v. United States 53:294, 296
Carey v. National Oil Corp. 46:700
Carey v. Westinghouse 35:369
Caribbean Area Case 15:404
Caribe Diamond Works, Inc. v. Eastern Airlines 52:722-23, 733
Carl Zeiss Stiftung v. V.E.B., Carl Zeiss, Jena 52:494
Carle Foundation v. United States 50:855
Carlucci v. Piper Aircraft Corp. 55:84
Carlson v. Piper Aircraft 51:257, 262-63
Carlson v. United States 30:392

Carnation Co. v. Pacific Westbound Conference 39:575; 40:128, 129
Carney v. United States 52:270
Carolina Aircraft Corp. v. Commerce Trust Co. 53:954
Carpenter v. Andrus 47:397
Carpenters v. Klosters Rederi A/S 55:672, 675
Carpenter v. Yates 36:223
Carr v. State 52:628
Carriage Bags, Ltd. v. Aerolineas Argentinas 47:675
Carroll v. Talman Federal Savings & Loan Ass'n 50:746
Carroll v. United States 47:235; 52:267; 55:451, 453, 454, 464, 465, 467, 475, 482, 777
Carroway v. Johnston 40:624
Carson v. Maurer 53:821
Cartel Capital Corp. v. Fireco 45:358
Carter v. American Tel. & Tel. Co. 55:736, 739
Carter v. City of Cheyenne 47:681
Carter v. Pioneer Mut. Casualty Co. 53:918
Carter v. Sparkman 46:370
Carter v. Virginia 38:435; 40:312
Casabianca v. Casabianca 49:683-84; 52:407; 54:447, 464, 484
Cascade Cabinet Co. v. Western Cabinet & Millwork Inc. 55:751
Castanho v. Brown & Root (U.K.) Ltd. 55:310
Case-Swanye Co. v. Sunkist Growers, Inc. 51:169
Caserta v. Home Lines Agency, Inc. 36:331
Casteel v. American Airways, Inc., 7:288, 456; 13:284; 22:298
Casteneda v. Partida 55:373-77, 380
Castonzo v. General Casualty Co. of Wisconsin 36:196
Catalono, Inc. v. Target Sales Inc. 54:114
Catania v. Eastern Airlines 53:73
Cates v. United States 52:805
Cathay Mortuary (Wah Sing), Inc. v. United Pac. Ins. Co. 54:691
Catlette v. McDonnell Douglas Corp. 48:505
Caton v. United States 45:52
Cattaro v. Northwest Air Lines, Inc. 34:668
Causey v. Pan Am. World Airways, Inc. 42:255
Causby v. United States 38:492; 39:82-84, 86, 87, 90; 40:335, 339-41
Cavers v. Cushman Motor Sales, Inc. 55:283
Cayuga Harvester, Inc. v. Allis-Chalmers Corp. 54:35
Cearly v. United States 44:42
Central of Georgia Ry. v. Jones 34:180
Central Microfilm Serv. Corp. v. Basic/Four Corp. 54:285
Central Nat'l Ins. Co. v. Prudential Reinsurance Co. 53:911
Central R.R. Co. v. Pennsylavania 54:103
Century Hudson Gas & Electric Corp. v. Public Service Commission 51:681-83, 687-89, 691-92, 694, 696, 698-99; 54:510
Century Airlines, Inc., Application of, 3:279
Cepada v. Cumberland Engineering Co. 45:336; 48:327
Cerri v. United States 31:270
Certain Underwriters at Lloyds of London v. Evans 55:99-100
Certain British Underwriters of Lloyds of London v. Jet Charter Serv. 53:185
Certain Underwritiers at Lloyd's v. United States 52:749
Cesarini v. United States 52:977
Cesena Sulphur Co. v. Nicholson 25:99
Cessna Aircraft Co. v. Fidelity & Casualty Co. 55:266
Cessna Finance Corp. v. Ranger Ins. Co. 47:748
Cessna Finance Corp. v. Skyways Inters. Ins. Co. 53:938
Challoner v. Day & Zimmermann, Inc. 48:360-62, 377-78; 52:398
Chamberlain v. Carborundum Co. 43:254
Chamberlin v. Isen 54:778
Chambers v. Maroney 55:453, 454, 470, 474, 475, 475, 482
Chambers & Assoc. v. Trans World Airlines 48:536
Champeau v. Freuhauf Corp. 55:851
Champion v. Wright 55:742, 744, 745
Champlain Realty Co. v. Town of Brattleboro 42:692, 703
Chandler v. Roudebush 54:1118
Channing v. Riddle Aviation Co. 53:516

Chanon v. United States 44:349
Chaplin v. Boys 51:981
Chapman Chem. Co. v. Taylor 17:367; 18:404; 45:389
Chapman v. City of Grosse Pointe Farms 38:56; 39:634; 48:185, 190
Chapman v. United States 52:843
Chappell v. Commercial Casualty Ins. Co. 13:246
Chappell v. Wallace 49:198, 204; 51:1104-04, 1108-09; 52:424
Chappuis v. Sears Roebuck & Co. 44:717
Charette v. Prudential Ins. Co. of America 4:468; 7:322
Charland v. United States 51:840
Charles, Henry & Crowley, Co. v. The Home Ins. Co. 47:683
Charleston-Columbus Case 31:258
Charlton v. Kelly 32:532
Chase v. American Cartage Co. 33:353
Chase v. United States 10:312
Checkrite Petroleum Inc. v. Amoco Oil Co. 52:727
Cheek v. Avco Lycoming Division 54:186-87
Chemco Indus. Applicators Co. v. E.I. Dupont de Nemours & Co. 45:386
Chemical Mfrs. Ass'n v. NRDC 50:776
Chemical Transp. Corp. v. Metropolitan Petroleum Corp. 55:205
Cheng v. Boeing Co. 49:725
Cheng v. GAF Corp. 55:257
Cherokee Laboratories, Inc. v. Rogers 32:139
Chesapeake & Del. Canal Co. v. United States 54:1094
Cheskov v. Port of Seattle 27:216, 357
Chevron Oil Co. v. Huson 49:381
Chhawchharia v. Boeing Co. 54:16, 17
Chicago & Alton R.R. v. Kirby 49:15:263
Chicago & N. W. Ry. Co. v. United Transportation Union 38:241; 53:63; 55:362, 944
Chicago & N.W. Ry. v. Lindell 32:123
Chicago & North Western Transp. Co. v. Railway Labor Executives Ass'n 967, 989, 992
Chicago & S. Air Lines, Inc., Rate Reviews 1935-1936 (ICC) 9:345; 10:97, 274
Chicago & S. Air Lines — Certificate of Convenience and Necessity for Intrastate Air Line Operation 7:354
Chicago & S. Air Lines, Inc. Abandonment of Service to Peoria, Springfield & Bloomington 17:107
Chicago & S. Air Lines, Inc. Mail Rates 13:330
Chicago & S. Air Lines v. Waterman S.S. Corp. 15:454; 18:365; 22:266; 23:93; 24:300; 32:127; 35:272; 42:900, 901
Chicago & Southern Airlines 14:512
Chicago Area Military Project v. City of Chicago 55:1087, 1088, 1090, 1100
Chicago Board of Trade v. United States 52:253
Chicago Bridge & Iron Co. v. Islamic Republic of Iran 52:367, 368
Chicago, Burlington & Quincy R.R. Abandonment 21:306; 52:891
Chicago Fed'n of Labor v. Federal Radio Comm'n 1:286, 351
Chicago House-Wrecking Co. v. United States 55:809
Chicago, I. & L. Ry. v. United States 32:126
Chicago Junction Case 37:118, 119
Chicago, M. and St. P. Ry. v. Iowa 42:697
Chicago Motor Club v. Kinney 1:201
Chicago Rock Island & G. Ry. Trustees Lease 52:888
Chicago, Rock Island & Pac. R.R. v. Kinsey 54:847
Chicago, Rock Island & Pac. Ry. v. Zernecke 9:136
Chicago, Rock Island & Pac. Ry. v. Switchmen's Union 35:8
Chicago, Rock Island & Pac. R.R. Co. v. Igoe 46:974
Chicago v. General Motors 38:428, 436
Chimel v. California 55:452, 453, 454, 484, 487, 499, 503
Chisholm v. Georgia 49:201-11
Chohlis v. Cessna Aircraft Co. 55:275-77
Choy v. Pan Am. Airways Co. 26:346; 32:283; 33:20; 44:652
Christie v. Miller 53:108
Christen v. New York Life Ins. Co. 8:674; 13:241
Christensen v. Midstate Aerial Applicators Corp. 35:673
Christensen v. Northwest Airlines 47:21; 54:1156, 1157
Christensen v. Northwest Airlines [Christensen II] 54:1156, 1157

Christie v. Callahan 54:184
Christman v. City of Wichita 21:246
Christner v. E.W. Bliss Co. 54:235
Christopher v. City of El Paso 14:299; 21:485; 26:177
Chronister v. City of Atlanta 26:305; 27:346
Chrysler Corp. v. Brown 52:491
Chrysler Corp. v. General Motors Corp. 54:126, 133
Chumney v. Nixon 47:17-18
Church v. Martin-Baker Aircraft Co. 54:445, 489-90, 491
Churchill v. Norfolk & W. Ry. Co. 44:16
Chute v. United States 53:276
Chutter v. KLM Royal Dutch Airlines 23:232; 44:179, 180, 183, 189; 52:730
Ciccarelli v. United States 44:33, 34, 36, 41
Cie Air France v. Nordisk Transp. 20:324
CIM International v. United States 47:709, 710, 713; 48:866-67; 49:637, 642
Cinciarelli v. Reagan 55:105
Cincinnati Air Disaster Case 37:427, 432, 450
Cincinnati, Etc., Ry. v. Com'rs 1:201
Cincinnati (TWA) Air Disaster Cases 37:432
Cincotta v. United States 54:186
Cintrone v. Hertz Truck Leasing & Rental Serv. 37:248, 249, 251
Ciprari v. Servicos Aereos Cruzeiro do Sul, S.A. 33:628; 36:663
Citizens & S. Nat'l Bank v. Huguley 36:220
Citizens Comm. for Hudson Valley v. Volpe 37:128
Citizens for Reid State Park v. Laird 42:533
Citizens Publishing Co. v. United States 49:483
Citizens to Preserve Overton Park v. Volpe 39:131; 51:450
Citrola v. Eastern Airlines, Inc. 33:713
City and County of San Francisco v. Engen 54:59, 915, 918
City of Albany v. Bol 12:39, 150
City of Alexandria v. Helms 51:58
City of Ardmore v. Excise Bd. of Carter County 4:110
City of Austin v. Davis 51:1053, 1076
City of Atlanta v. Owen 52:513
City of Blue Ash v. McLucas 45:907
City of Boston v. Brinegar 42:481, 572; 43:202, 204
City of Boston v. Coleman 43:197, 198, 203, 205
City of Boston v. Volpe 42:478-79; 43:201,205
City of Burbank v. Lockheed Air Terminal, Inc. 40:341; 42:657; 43:708, 710-12, 718, 727, 728, 764, 766, 770; 47:718; 52:32-34, 501-02, 504, 509, 514; 53:9, 378, 380-81, 384-85, 387, 396; 54:58, 902, 1028; 55:1073
City of Chicago v. Atcheson T. S. F. Ry. 37:188
City of Chicago v. Sturges 9:137
City of Cleveland v. Cleveland Elec. Illuminating Co. 55:895
City of Dallas v. CAB 22:365; 23:115
City of Dallas v. Southwest Airlines Co. 40:566; 55:1017, 1018, 1019, 1020, 1021
City of Daytona Beach v. Dygert 13:134
City of Fresno v. Hedstrom 18:372
City of Houston v. FAA 52:42; 53:391; 54:919; 55:1022, 1027-30, 1032-4, 1036, 1050-53, 1072-73
City of Iowa City v. Tucker 6:622; 7:465
City of Jackson v. Brummett 18:371; 22:375
City of Jacksonville v. Schumann 36:597
City of Knoxville v. Bailey 22:375
City of La Crosse v. Schubert, Schroeder & Associates 48:940
City of Lafayette v. Louisiana Power & Light Co. 47:17; 49:245, 50, 253, 256-58, 262-71, 275-78, 286; 50:805, 807
City of Lawrence v. CAB 32:464
City of Los Angeles v. Adams 54:914
City of Los Angeles v. Koyer 5:420
City of Los Angeles v. Manhart 45:503
City of Los Angeles v. Mattson 34:313
City of Madison Joint School Dist. v. Wisconsin Employment Relations Comm'n 55:1085
City of Mobile v. Lartigue 1:273; 365; 5:437
City of Montreal v. Watt & Scott, Ltd. 8:111
City of Moraine v. Baker 55:127
City of Newark v. Eastern Airlines, Inc. 25:241, 383; 27:350; 39:535

City of New Haven v. CAB 52:927
City of New York v. International Pipe & Ceramics Corp. 37:137
City of New York v. Pullman Inc. 54:1117
City of Norwalk 53:265
City of Oakland v. Burns 23:119
City of Philadelphia v. American Oil Co. 38:407
City of Philadelphia v. CAB 32:275; 45:403
City of Pompano Beach v. FAA 52:1045-86; 54:911, 912
City of Pontiac v. CAB 33:369
City of Romulus v. County of Wayne 42:473
City of San Antonio v. CAB 33:500
City of Spokane v. Williams 2:94
City of Toledo v. National Supply Co. 5:502
City of Wichita v. Clapp 5:424
City of Yonkers v. Otis Elevator Co. 55:235
Civil Rights Cases 3:500
Claremont Aircraft, Inc. v. United States 54:759
Clark v. Braden 53:352
Clark v. Community for Creative Non-Violence 55:1099
Clark v. Clark 33:351; 36:195, 474
Clark v. Paul Gray, Inc. 39:290
Clark v. Rogers 52:715
Clark v. Russell 9:136
Clayton v. International Union 49:462
Clearfield Trust Co. v. United States 38:568; 44:638, 640, 641, 643; 52:753-54, 756-47, 771
Cleary v. American Airlines, Inc. 50:135, 136; 53:77-79
Cleary v. United States Lines 53:50
Clemente v. Philippine Airlines 52:166
Clemente v. United States 46:249, 529; 47:233, 238; 48:740, 746; 51:456; 52:806; 54:790
Cleveland Bd. of Educ. v. La Fleur 43:158
Clinton Bd. of Park Comm'rs v. Claussen 48:211
Clinton v. CAB 27:320
Clinton v. Virginia 52:269
Cloud v. Kit Mfg. Co. 48:932
Close v. American Airlines, Inc. 51:56, 473
Club Int'l 42:416
Coast Trading Co. v. Cudahy Co. 50:454,466
Coastal Airlines, Inc. v. Dockery 38:342
Coastal Iron Works, Inc. v. Petty Ray Geophysical 54:205
Coates v. Johnson & Johnson 55:377
Coatney v. Bershire 41:543, 544, 547, 548; 48:14
Cobb v. McDonnell Douglas Corp. 49:719-20
Cobb v. United States 51:866-67
Coburn v. Pan Am. Airways 53:50
Cochran v. Channing Corp. 34:105
Coddington v. Bay 38:113
Coe v. Town of Errol 42:699
Coffey v. United States 49:205
Coffin Bros. Co. v. Bennett 36:783
Coffman v. Godsoe 36:202, 203
Coggs v. Bernard 8:532; 40:707; 43:414
Cohen, Endel & Co. v. United States 8:501
Cohen v. Beneficial Fin. Co. 38:387
Cohen v. Beneficial Indus. Loan Corp. 37:137
Cohen v. California 55:1082
Cohen v. Kaminetsky 36:236
Cohen v. McDonnell Douglas Corp. 51:1058
Cohen v. Varig Airlines 53:869-70
Cohens v. Virginia 54:446, 560
Cohn v. United Air Lines Transp. Corp. 9:24; 13:293; 33:713
Colbert v. Brotherhood of R.R. Trainmen 34:181
Coldhirsch v. Air France 41:182
Cole v. Industrial Comm'n 6:34
Coleman v. City of Oakland 2:436; 5:438; 14:298
College v. United States 45:51
Collet v. Sabena 26:88
Collins v. Pulaski County 26:395
Collins v. United States 54:758, 779, 780
Collins v. Weinberger 53:1029
Collins v. Yosemite Park & Curry Co. 40:315; 54:1026
Colombrito v. Kelly 53:805
Colonnade Catering Corp. v. United States 43:607, 608, 612; 44:165, 166; 52:281
Colonial Air, Atlantic Seaboard, Op. 22:145
Colonial Air Transp., Inc. v. Tallman 4:121, 291; 6:70

Colonial Airlines, Inc. v. Adams 17:437
Colonial Airlines, Inc. v. Janas 20:246
Colonial-Eastern Acquisition Case 25:168
Colonial Trust Co. v. Goggin 36:162
Colony Ins. Co. v. H.R.K., Inc. 54:697
Colorado Anti-Discrimination Comm'n v. Continental Airlines, Inc. 39:548, 549
Colorado Flying Academy v. United States 48:10; 51:74; 52:342, 800, 834; 53:133; 54:765; 55:1136, 1153
Colorado River Water Conservation District v. United States 54:560
Colorado v. Bannister 55:453, 464, 467, 489
Colorado v. Bertine 55:500
Colorado v. United States 39:552
Colson v. Lloyd's of London 48:772
Colt Ind. Operating Corp. v. Coleman 54:637-38
Colton v. Swain 54:701
Colucci v. New York Times Co. X 24 55:242-43
Columbia Airways, Inc. v. Stevens 4:290
Columbia and Jefferson City, Mo., Area Airline Service Airport Investigation 35:65
Columbia Broadcasting System v. American Recording & Broadcasting Ass'n 35:369
Columbia Broadcasting System v. Democratic National Committee 51:751
Columbia Helicopters, Inc. v. United States 54:865, 869, 873, 879
Columbia & Puget Sound R.R. v. Hawthorne 48:895-96
Combs v. Chicago, St. Paul, Minneapolis & Omaha Ry. 54:846
Comind, Companhia De Seguros v. Sikorsky Aircraft Division of United Technologies Corp. 54:28-30
Commander v. Fidelity & Cas. Co. 23:120
Commerce Tankers Corp. v. National Maritime Union of Am. 49:311-12
Commerce Union Bank v. Midland Nat'l Ins. Co. 47:738
Commercial Solvents Corp. v. Louisiana Liquid Fertilizer 46:381
Commercial Union Co. v. Graham 55:154-55
Commercial Union Ins. Co. v. Mission Ins. Co. 53:911
Commercial Zones and Terminal Areas 45:401
Commission v. French Republic 53:654
Commissioner v. Duberstein 52:978
Commissioner v. Estate of Noel 32:110
Commissioner v. Glenshaw Glass Co. 52:977
Commissioner v. Jacobson 52:977
Commissioner v. Kowalski 52:977
Committee on Professional Ethics & Conduct v. Crary 55:179
Commonwealth ex rel. Schnader v. Von Bestecki 9:20, 159, 198; 24:174, 369
Commonwealth of Massachusetts v. United States 43:616, 622
Commonwealth of Virginia v. CAB 41:144
Commonwealth of Virginia v. West Virginia 7:332
Commonwealth v. Alderman 1:203
Commonwealth v. Davis 55:1083
Commonwealth v. Nevin & Smith 3:338, 385
Commonwealth v. One 1978 Ford Van 47:398
Commonwealth v. Thurlow 3:527
Community Communications Co. v. City of Boulder 49:246-47, 260-64, 268, 276, 282, 285; 50:806-07
Compagnie Aerienne Francaise v. Air Union 2:422
Compagnie Francaise des Messageries Aeriennes v. Dame Violette Vve Carroll 2:415
Compagnie generale aeropostale (Latecoere) v. Corcoll 2:57
Compagnie Nationale Air France, Foreign Air Carrier Permit 31:84
Compagnie Nationale Air France v. Cesar Luis Castana 32:619
Compagnie Nationale Air France v. Giliberto 53:360
Compania Cubana de Aviacion, S.A. v. Comfort-Craft, Inc. 27:317
Compania Dominicana de Aviacion, Air Carrier Permit 31:79
Compass Ins. Co. v. Moore 53:950, 951; 54:119-20
Complaint of American Export Lines, Inc. 54:1107-08

Complaint of Paducah Towing, Inc. 54:1115, 1120
Complaints v. American Shippers 43:93
Complete Auto Transit, Inc. v. Brady 45:518, 521, 564; 52:1014, 1026
Compuknit Indus. v. Mercury Motor Express 53:20-21
Comstock v. General Motors Corp. 32:106; 45:586
Concordia Arrow Flying Serv. Corp. v. City of Concordia 2:106; 5:436
Concordia Fire Ins. Co. v. Johnson 36:256
Conklin v. Canadian-Colonial Airways, Inc. 6:285, 526; 9:142; 29:17; 48:133
Conklin v. Curtiss Flying Serv., Inc. 13:292
Conklin v. Horner 36:195
Conley v. Gibson 34:178, 184; 35:148, 650; 37:91; 49:455
Connell v. Bernstein-Macaulay, Inc. 50:1049
Connell Constr. Co. v. Plumbers and Steamfitters Local 100 49:295-96, 302-03, 306, 312
Connelly v. United States Dep't of Justice 54:428
Conservation Council of W. Austl., Inc. v. Aluminum Co. of America (Alcoa) 54:551
Consolidated Flower Shipments, Inc. v. CAB 23:117
Consolidated Rail Corp. v. Railway Labor Executives' Ass'n 55:767, 970, 971
Constitution Indem. Co. v. Shytles 3:137
Construction Indus. Ass'n v. City of Petaluma 55:393
Consumers Power Co. v. Curtiss-Wright Corp. 54:119, 201
Conti v. Ford Motor Co. 55:273
Continental Airlines, Inc. v. Flight Engineers Int'l Ass'n 27:319
Continental Airlines, Inc. v. CAB 43:140; 44:861
Continental Airlines v. Department of Transp. 55:1023, 1024, 1025, 1042, 1052, 1054
Continental Airlines, Inc. v. Goodyear Tire & Rubber Co. 54:33-34, 204
Continental Airlines, Inc. v. Keenan 53:75
Continental Airlines Rate Case 13:329
Continental Baking Co. v. Woodring 9:144
Continental Bus Systems v. City of Dallas 49:254, 265; 52:1062
Continental Cas. Co. v. Huizar 53:927
Continental Charters, Inc. 20:118; 21:111
Continental Grain Co. v. Barge FBL-585 31:161
Continental Ore Co. v. Union Carbide & Carbon Corp. 54:542
Continental-Pioneer Acquisition Case 22:121, 484; 25:169
Continental Radio Co. v. Continental B & T Co. 53:938
Continental Sav. Ass'n v. United States Fidelity & Guar. Co. 54:691
Continental So. Lines v. CAB 19:370, 484
Continental TV, Inc. v. GTE Sylvania, Inc. 49:485, 487; 55:751
Continental-Western Merger Case 46:90
Conway v. Life Ins. Co. 15:453
Cook Cleland Catalina Airways v. CAB 29:279
Cook v. Pan Am. World Airways 53:48
Cook v. Superior Ins. Co. 54:707
Cook v. United States 27:99
Cooley v. Board of Wardens 39:524; 43:766; 47:718
Cooley v. Port Wardens 11:207
Coolidge v. New Hampshire 52:261, 287; 53:294; 55:454, 462, 477, 480-81, 483, 489, 492-93, 777
Coons v. Washington Minor Works, Inc. 43:262
Cooper v. California 52:260, 261
Cooper v. Delta Airlines, Inc. 36:16; 53:53
Cooper v. Department of the Navy 43:551; 49:834; 52:494-96
Cooper v. National Railroad Passenger Corp. 54:1034-35
Cooper v. Perkiomen Airways, Ltd. 48:518
Cooper Stevedoring v. Fritz Kopke, Inc. 52:769
Cope v. Air Assocs., Inc. 7:293, 414
Cope v. Vallette Dry Dock Co. 33:12
Coppage v. Kansas 50:128,129
Corbett v. Hill 3:535; 26:247
Corbi v. United States 38:348
Cordero v. Cia Mexicana de Aviacion 48:510; 54:1179-80
Cordes v. Wooten 52:715

Cordova v. Bache & Co. 49:297, 299
Corfu Channel 45:605, 618
Corley v. Gene Allen Serv. Inc. 54:635
Cornelius v. NAACP Legal Defense & Educ. Fund, Inc. 55:1084, 1085, 1092-94
Corngold v. United States 35:674; 39:375
Cornillon v. Union des Pilotes Civils de France, Etat et Mingan 2:421
Corocraft, Ltd. v. Pan American Airways, Inc. 36:772, 775; 52:143; 53:866
Corporaction Venezolana de Fomento v. Vintero Sales Corp. 53:87
Corrigan v. Bjork Shiley Corp. 55:332-35, 338
Corsetti v. Stone Co. 53:801-02, 807, 825-26
Cort v. Ash 42:629, 636, 637, 770; 43:132, 133, 135, 143, 311-313; 44:191-97, 846; 45:466, 888; 46:852, 854, 856; 47:15-18; 49:24, 27-28; 52:759, 1063; 54:920, 921, 1019-21, 1022, 1082; 55:115-16
Cory v. Physical Culture Hotel, Inc. 7:630; 8:*498; 9:158, 210; 27:347
Cosmos Broadcasting Corp. v. Commonwealth 55:44-45
Costley v. United States 49:161
Cote v. Quebec Airways, Ltd. 13:206
Couch v. Chevron International Oil Co. 51:63
Coughlin v. Trans World Airlines 55:71-72, 654, 668, 679, 683
Coulter v. Superior Court 54:1033
County Board of Arlington v. United States 20:255
Court of Cook v. Priester 52:34; 53:379
Courier-Journal & Louisville Times Co. v. Commission 1:356
Courier Post Publishing Co. v. FCC 15:369
Courtesy Cab Co. v. Johnson 27:317
Cousins v. Instrument Flyers, Inc. 48:312; 54:339 Cova v. Harley Davidson Motor Co. 48:938, 940
Cowden v. Commissioner 52:993
Cox v. Delta Airlines, Inc. 45:501
Cox v. Louisiana 55:1082, 1111
Cox v. McDonnell Douglas Corp. 48:524
Cox v. Northwest Airlines, Inc. 33:711; 37:312; 54:835-36
Cox v. Resilient Flooring 53:78
Coxsey v. Hallaby 34:218; 36:129, 600
Coyne v. Pittsburgh Railways Co. 54:640
Cozier v. American Airlines, Inc. 27:320
Craig v. Boren 55:1045
Craig v. Burch 54:202
Craig v. Eastern Air Lines, Inc. 33:494; 52:487
Craig v. Harney 54:594
Cramp Shipbuilding Corp. 34:173
Crandell v. Nevada 36:792, 793; 45:521; 55:1037-38
Crawford v. Ranger Ins. Co. 48:493
Crawford Bros. No. 2 33:6
Crawford-Fitting Co. v. J.T. Gibbons, Inc. 54:90
Cray v. Pennsylvania Greyhound Lines 55:656
Creasy v. United States 36:511
Credit Lyonnais Bank Nederland, N.F. v. Monatt 55:337
Creel v. City of Atlanta 36:152, 155, 156
Crescent City Aviation, Inc. v. Beverly Bank 33:200; 48:867-68; 49:637-38, 642; 53:954
Crescent Express Lines v. United States 22:368
Cresmer v. United States 38:305; 52:483
Cressman v. United Airlines 46:977
Crew v. Gallagher 14:296; 15:303, 454
Crigler v. Cessna Aircraft Co. 54:120-21
Crimson Semiconductor, Inc. v. Electronum 53:94 Crisci v. Security Ins. Co. 53:903, 916
Croce v. Bromley Corp. 47:18-19; 54:839-40, 845, 850
Cromell v. County of Sac 53:962, 963
Cronin v. Delta Air Lines, Inc. 41:181
Cronin v. J.B.E. Olson Corp. 44:370, 392, 716-17, 725, 732-33; 45:178, 196, 48:317, 331, 333, 336; 53:228
Crosby v. Cox Aircraft Co. 55:111-15
Crossman v. Trans World Airlines 53:80-81
Crosson v. Vance 48:211
Crowell v. Benson 9:135; 20:41
Crowell v. Eastern Air Lines, Inc. 23:116; 29:38
Crown Displays, Inc. v. Calore Freight Sys., Inc. 53:506
Crowther v. Seaborg 37:127-28

Crull v. Gleb 48:758
Crumady v. The J.H. Fisser 54:205
Crutcher v. Curtiss Robertson Airplane Mfg. Co. 4:116
Csillag v. Air France 27:10,119
CTS Corp. v. Dynamics Corp. of Am. 53:393
Cuban Airlines, Air Carrier Permits 31:72-73
Cudney v. Braniff Airways, Inc. 24:246
Cudney v. Midcontinent Airlines 20:245
Cullen v. Atchison, Topeka & Santa Fe Ry. Co. 42:99
Cummins v. Sky Cruiser, Inc. 47:73-74
Cunard S.S. Co. v. Mellon 33:358; 36:91
Cunningham v. Erie R.R. 34:183; 35:650
Cunningham v. MacNeal Memorial Hospital 43:592, 593; 54:202
Cunningham v. United States 54:778
Curran v. Laird 37:122-23, 127, 131
Curran v. Aer Lingus 49:751
Curry v. Chevron, U.S.A. 53:168, 498; 55:862
Curtis v. Carey 53:951
Curtis v. Garcia & Cia Ltda. 37:32
Curtis v. Roosevelt Aviation School, Inc. 6:275; 8:130-31; 10:292-93
Curtis v. United States 21:247
Curtiss-Wright Flying Serv., Inc. v. Glose 5:155, 555; 6:285; 13:281, 282; 29:17; 32:279-80
Curtiss-Wright Flying Serv., Inc. v. Williamson 4:*114; 13:289-90
Cutler v. CAB 41:375
Cyclone Fence Co. v. McAviney 53:519
Cyr v. B. Offen & Co. 46:500
Czosek v. O'Mara 49:460, 466-68

D

D. C. Transit Systems, Inc. v. Washington Metro. Area Transit Comm'n 44:767
D'Aleman v. Pan Am. World Airways 32:283-84; 33:24; 35:620; 38:58; 39:630; 44:653, 654; 54:1047, 1052
D'Aquilla v. Pryor 21:493
D'Arcy v. Delta Airlines, Inc. 40:644
D'Oench, Duhme and Co. v. Federal Deposit Ins. Corp. 38:114
Dabney v. United States 34:217; 36:123
Da Costa v. Caribbean Int'l Airways, Inc. 22:492
Daetwyler, Foreign Permit 48:73
Dague v. Piper Aircraft Corp. 53:146
Dahl v. United Technologies Corp. 46:954, 958; 48:421-22; 52:127; 55:311
Dahlberg v. Western Hearing Aid Center, Ltd. 36:350, 351
Dahlstrom v. United States 22:250
Dairyland Ins. Co. v. Hawkins 53:909
Dalehite v. United States 25:479; 30:283-84; 31:270; 36:120, 127-28; 38:416-17, 42:230-31, 487-88, 44:34-35, 336; 47:248-49; 48:728; 51:199, 205-08, 210-11, 222, 228-29, 233, 453-54, 843-44, 846, 849; 53:885, 887-89, 897-8; 54:759, 760, 761-63,765,770, 771-72,776, 781, 819, 820; 55:1129
Daley v. United States 53:129; 55:1141
Dallas & Mavis Forwarding Co. v. Stegall 54:1115, 1112
Dallas, City of v. Southwest Airlines Co. 40:566-75
Dallas v. Southwest Airlines Co. 52:1058, 1065-71, 1075, 1082-82
Dalrymple v. Royal-Globe Ins. Co. 53:1007-09, 1016-17
Dalton v. Delta Airlines, Inc. 51:85, 523-25
Daly v. General Motors Corp. 45:95, 208, 357; 46:426, 27; 47:655; 49:1038-40, 1048; 54:223, 224
Dames & Moore v. Regan 48:823-4; 49:133, 136; 50:831
Damron v. Sledge 42:92
Dana v. Valentine 3:561-62
Danbury Airport Corp. v. Danbury 13:123-24
Daniel Ball, The 3:160; 39:522-23
Daniel v. Penrod Drilling 42:101
Danielson v. CAB 20:372
Danna v. Air France 42:644; 43:123, 126, 127, 137, 138; 47:41
Danner v. Iowa Mut. Ins. Co. 54:707
Danning v. Pacific Propeller, Inc. 48:853; 53:937, 954
Danning v. World Airways, Inc. 53:953
Dansville Flying Serv., Inc. 17:57
Dare v. Sobule 54:630

Darghouth v. Swiss Air Transport Co. 52:156
Darling v. Charleston Community Memorial Hosp. 39:506
Darras v. Trans World Airlines 53:109-10, 164; 54:87
Darwager v. Staats 24:256
Dasi v. Air India 47:665
Data General v. Air Express Int'l Co. 75-76
Datin v. Vale 3:143
Davidson v. Lonoke Prod. Credit Ass'n 53:961
Davidson v. Payne 34:654
Davis v. Bennison 9:209
Davis v. Cornwell 55:733
Davies Flying Service v. United States 39:409-10
Davies v. Oshkosh Airport, Inc. 5:505, 558-59; 14:299
Davin v. Delta Air Lines 53:73 Davis Flying Serv., Inc. v. United States 21:118
Davis v. Air Technical Indus., Inc. 45:356
Davis v. Bennison 9:209
Davis v. Cornwell 55:733
Davis v. City of Jacksonville Beach, Fla 39:634, 637
Davis v. Commissioner 52:997
Davis v. Henderson 15:268
Davis v. Massachusetts 55:1083
Davis v. Mills 37:239, 242
Davis v. Northeast Airlines, Inc. 43:351; 51:518-20
Davis v. Stallones 55:21-22
Davis v. United States 47:239-40; 54:350
Davis v. Wyeth Laboratories Inc. 54:222
Dawson v. General Discount Corp. 25:205; 29:316; 48:878
Day v. Amoco Chem. Corp. 55:244
Day v. Trans World Airlines, Inc. 43:318-21, 441-44, 446; 45:346; 51:83; 52:95, 108, 112, 148; 53:361; 55:65-66
Dayton Bar Association v. Herzog 51:685
Dean v. Superior Court 53:305, 313
de Beer v. de Hondt 51:982
Deal v. Madison 47:219-20
Deal v. United States 48:239-41, 256, 258
Debardelegen Marine Corp. v. United States 44:386
Deere & Co. v. Ag Deutsche Lufthansa, A.G. 49:755
Deering Milliken v. Johnston 33:203, 36:338-39
De Foor v. Lematta 36:205, 214
Degen v. Bayman 53:807
DeGeofroy v. Riggs 39:495
Dejong v. Bell Helicopter Textron 55:2,4
Deiro v. American Airlines, Inc. 52:165; 54:71; 55:72, 654, 668, 671-75
DeLavio v. Boit 39:628, 631-32; 48:180
Delaware v. Prouse 52:259, 260, 261, 267-68, 279, 296, 297; 55:783
De Letelier v. Republic of Chile 54:1124; 55:217
Della Roma v. Air France 23:237
Delpro Co. v. Brotherhood of Ry. Carmen 53:386
Delphy v. Air France 21:368-69
Delta Air Corp., Application of 10:256-47
Delta Air Corporation—"Grandfather" Certificate 10:244-46
Delta Air Corporation, Rate Review 1937 10:116-19
Delta Air Lines, Inc. v. CAB 23:177, 371; 24:497; 27:99, 320, 402; 32:101, 34:39; 35:271; 42:916; 48:436-39, 444-49; 52:38
Delta Air Lines, Inc. v. Douglas Aircraft Co. 41:292; 44:213, 214
Delta Air Lines, Inc. v. Gibson 54:1045, 1052
Delta Air Lines, Inc. v. Isaacs 44:248-49
Delta Air Lines v. Port Auth. of N.Y. & N.J. 55:1027, 1033
Delta Air Lines v. State of Florida 49:714-15
Delta Air Lines v. Summerfield 21:239
Delta Air Lines v. United States 46:612, 47:32; 51:127-28, 139, 141; 55:1140, 1151
Delta-Chicago and Southern Merger Case 20:117; 21:299; 25:169
Delta Engineering Corp. v. Scott 45:390
Delta Northeast Case 39:150-51
Delta Off-Peak Coach Case 31:231-32
DeLucca v. United States 54:855
Delvaux v. Langenberg 54:639
Delvina v. Air France 21:476

DeMarco v. Pan American World Airways, Inc. 47:674
DeMarines v. KLM Royal Dutch Airlines 45:347; 51:83; 52:95, 53:363
De Mateos v. Texaco, Inc. 48:421-22
De Melo v. Lederle Laboratories 53:100-01; 55:322, 328
Dempsey v. Thompson 37:409-10, 412; 54:848
Denby v. Seaboard World Airlines 51:84
DeNicola v. Cunard Lines, Ltd. 48:141; 55:674
Dennis v. Southeastern Aviation, Inc. 34:135
Denny v. Hutchinson Sales Corp. 54:1122
Denny v. United States 17:182
De Sanchez v. Banco Central de Nicaragua 52:363
Denver & Rio Grande R.R. v. Brotherhood of R.R. Trainmen 55:362
Denver Service Case 22:434; 23:101; 24:429
Department of Revenue v. Association of Washington Stevedoring Cos. 45:571
DeSairigne v. Gould 32:587
Design & Prod., Inc. v. United States 55:855
Des Marais v. Beckman 37:313
Des Moines Gas Co. v. City of Des Moines 10:273
Desmond v. Kramer 53:960
DeTomaso v. Pan Am. World Airways 53:67-68; 81-82
Detroit & Toledo Shore Line Railroad v. United Transportation Union 52:884, 938; 55:362, 947 954-58, 966, 987-89, 942, 995-96
Detroit & T.S.L.R.R. v. Brotherhood of Locomotive Firemen 35:28
Detroit/Erie-Toronto Case 35:81-82
Deutsche Lufthansa Aktiengesellschaft v. CAB 40:132-43
Deutsch Lufthansa Aktiengesellschaft, Foreign Ari Carrier Permit 31:83
DeVito v. United Airlines, Inc. 18:487; 23:109; 36:533; 37:301
De Vere v. True-Flight, Inc. 33:721; 34:267
Devlin v. Flying Tigers Lines, Inc. 53:276
DeVotie v. Cameron 7:419, 462
DeVoto v. Pacific Fidelity Life Ins. Co. 55:743
DeWitt v. Hall 36:512
DeYoung v. McDonnell Douglas Corp. 47:13-14
Diaz v. Mexicana de Avion, S.A. 54:18, 19, 321; 55:7-9
Di Belardin v. Lemmon Pharmacal Co. 34:653
Diaz v. Pan American World Airways, Inc. 43:167; 48:388, 393; 52:782-83; 53:51-52; 55:559-61, 563
Dickens v. United States 41:191; 44:241; 53:343
Dickinson v. Burnham 39:296
Dickinson v. Rinke 39:296
Diefenthal v. Civil Aviation Board 54:1020
Dillon v. Berg 52:745-46
Dillon v. Legg 44:238; 50:364-65, 371, 372-73; 51:1040, 1046-49, 1052-54, 1057-61, 1074, 1075-81, 1084; 52:177
Dillon v. Gloss 50:605
Dineen v. United Air Lines Transport Corp. 9:622; 10:430; 11:1
DiPerri v. FAA 47:721; 48:531; 54:914
Dipple v. Sciano 46:424; 54:224
Di Santo v. Enstrom Helicopter Corp. 47:686, 688; 53:584
Di Giulio v. Rice 9:23
Di Santo v. Pennsylvania 3:19; 9147
District of Columbia v. Air Florida, Inc. 52:187
District of Columbia v. Jackson 53:799, 806
Diversified Industries, Inc. v. Meredith 45:365
Division 241 Amalgamated Transit Union v. Suscy 55:768
Dixie Airlines, Inc., Applications of 12:281
Dixon v. Cappellini 50:1029
Doak v. United States 49:739
Dobbin's Distillery v. United States 47:390; 49:993-96, 1016
Docutel Corp. v. S.A. Matra 47:377
Dodge v. Mitsui Shintaka Ginko K.K. Tokyo 48:371
Dodson v. NTSB 53:885, 895
Doe v. American Airlines 53:82-83
Doe v. CAB 32:618
Doe v. Hampton 52:861
Doe v. Stephens 54:791
Dole v. Dow Chemical Co. 47:130-32, 134, 136-37, 213
Dollins v. Pan-American Grace Airways, Inc. 11:5, 293-95; 33:9

Dolphin Gardens, Inc. v. United States 52:401, 402; 54:464
Domangue v. Eastern Airlines 49:756; 50:375-82, 396, 398, 402-05; 51:90-91, 92; 52:95, 100, 103-04
Domanque v. Eastern Airlines, Inc. 54:72
Dome Petroleum Ltd. v. Hunt 46:301
Domeracki v. Humble Oil & Ref. Co. 37:408-13
Domestic Passenger Fare Investigation 39:150, 153-54
Domestic Trunkline Carriers 31:202
Dominicus Americana Bohio v. Gulf & Western Industries, Inc. 54:548, 574
Dominion Air Lines, Ltd. v. Strand 4:272
Dompeling v. Superior Court 49:791-92, 797
Donahue v. Far Eastern Air Transport Corp. 47:697-98
Donaldson v. Clark 55:235, 249, 250, 251, 252, 253
Donaldson v. Read Magazine, Inc. 45:625
Dondi Properties Corp. v. Commerce Sav. & Loan Ass'n 55:224-25, 226-41
Donnell v. Donnell 53:807
Donnelley Garment Co. v. NLRB 22:294
Donovan v. City of Dallas 31:153
Dopf v. United Airlines 55:654, 668, 678
Dorizas v. KLM Royal Dutch Airlines 52:140; 53:110
Dorsey v. Community Stores Corp. 52:638
Dorsey v. State Mut. Life Assurance Co. 32:278
Dorsey v. Yoder 43:596; 44:391
Dothard v. Rawlinson 45:489, 505; 52:781, 790
Doucette v. Vincent 37:30
Douglass v. Delta Air Lines 55:856, 895
Douglas v. Seacoast Prod. Inc. 43:722, 723
Dow Chem. Co. v. Benton 55:171
Dow Chemical Co. v. United States 52:258, 259, 276, 280-82, 288, 294, 295, 296, 299, 300; 53:293, 305, 309-11, 319; 55:448, 533-35
Dow Chem. Pac. Ltd. v. Rascator Maritime S.A. 55:246
Dowd v. Textron, Inc. 52:419; 53:140; 54:441, 442, 443, 444, 445, 482, 492
Dowell v. Beech Acceptance Corp. 45:265; 48:855-59; 49:631-32, 635; 53:938, 955
Dowling v. Richardson-Merrell, Inc. 55:316, 331
Downey, Edward 17:58
Downey v. Trans World Airlines 38:264; 40:551, 556, 558, 560
Downing v. Marlia 36:230
Downs v. Shouse 49:7-8
Downs v. United States 42:227-38; 44:37; 46:162; 51:453-54; 54:855
Doyen v. Cessna Aircraft Co. 48:494
Doyle v. Hamren 36:206
Drahmann v. Brink 23:121; 36:220
Drake v. Treadwell Constr. Co. 49:430, 439
Drakos v. Trans World Airlines, Inc. 52:161
Draper v. United States 55:485
Drayton v. Jiffee Chem. Corp. 55:866
Drazen v. Otis Elevator Co. 46:436
Dred Scott v. Sanford 38:111-13
Dreiling v. Peugeot Motors of Am., Inc. 55:242
Dresser Industries v. KLM Royal Dutch Airlines 49:754
Dreyer v. United States 44:315
Drumright v. Texas Sugarland Co. 12:292
Ed & Fred, Inc. v. Puritan Marine Ins. Underwriters Corp. 55:206
Drybread v. City of Saint Louis 48:529; 52:513; 53:388
Dryson v. General Motors Corp. 53:224
Dubin v. State 52:629
DuBois v. Nye 53:807
Duderstadt Surveyors Supply v. Alamo Express 53:531-32
Duffy v. Banker's Life Ass'n 53:903
Dugas v. National Aircraft Corp. 36:806; 37:32; 38:132
Duke Power Co. v. Carolina Envtl. Study Group 49:924-25, 929, 931
Dumas v. Hartford Acc. & Indem. Co. 53:918
Dunbar, Bruce L.—Airman Certificate 17:69
Dunbeck v. Exeter & Hampton Elec. Co. 54:870, 873
Duncan v. Cessna Aircraft Co. 49:1021-23, 1045-60; 51:67, 68, 102-03

Duncan v. State Highway Comm'n 53:961
Duncan v. United States 53:891-94
Dunham v. Vaughan & Bushnell Mfg. Co. 43:594
Dunn v. Beech Aircraft Corp. 34:311
Dunn v. Blumstein 1037, 1038, 1046, 1049
Dunn v. H. K. Porter Co. 46:925
Dunning v. Pan Am. World Airways, Inc. 29:222, 38:579
Duple Motor Bodies, Ltd. v. Hollingsworth 40:641
Dura Elec. Lamp Co. v. Westinghouse Elec. Corp. 38:82
Duskin v. Pennsylvania Central Airlines 15:454
Dutschke v. Piper Aircraft Corp. 55:867
Dwight v. Brewster 1:246
Dyer v. United States 49:739; 54:50; 55:856
Dym v. Gordon 36:541; 38:124-25, 291; 41:138, 142, 144
Dysart v. City of St. Louis 5:151, 413; 29:377

E

EEOC v. Boeing Co. 55:557, 562, 568
EEOC v. County of Los Angeles 52:785-86
EEOC v. County of Santa Barbara 52:783,785
EEOC v. Delta Air Lines, Inc. 45:503
EEOC v. Pan Am. World Airways 53:47
EEOC v. Pennsylvania Liquor Control Bd. 55:557, 558, 562, 566
EEOC v. Sage Realty Corp., 50:746
EEOC v. Sears, Roebuck & Co. 55:377
EEOC v. Strasburger, Price, Kelton, Martin, & Unis 54:578
E. I. duPont DeNemours & Co. v. Christopher 55:514-16, 532
E. R. Squibb & Sons, Inc. v. Stickney 43:593
E. W. Wiggins Airways, Inc., v. Massachusetts Port Auth. 49:250, 253, 268; 52:1064
Eads v. Marks 42:924
Eads v. Sayen 27:404
Eash v. Riggins Trucking Inc. 55:225, 246, 248, 249, 250, 251, 252
East Bay Union of Machinist v. NLRB 52:875
East River Steamship Corp. v. Transamerica Delaval, Inc. 54:28, 29
Eastern Air Lines, Inc. Mail Rate 15:360
Eastern Air Lines, Inc. v. CAB 19:367; 24:113; 26:396; 29:275; 32:469; 34:39
Eastern Air Lines, Inc. Redesignation of Philadelphia-Wilmington 34:57
Eastern Air Lines, Inc. v. FAA 52:25; 54:909
Eastern Air Lines, Inc. v. Mahfond 52:93, 94, 99-105
Eastern Air Lines, Inc. v. Silber 34:476
Eastern Air Lines, Inc. v. Union Trust Co. 23:97, 239; 30:284; 33:186; 34:258, 263, 667; 39:51, 53, 345, 601-03, 614; 41:539-40; 44:336; 49:160-162 51:210-11, 223, 229, 233; 53:885; 54:761, 766, 769-70; 55:1127-30, 1134-35, 1146
Eastern Air Lines, Inc. v. Williamson 35:156
Eastern Air Transp. v. South Carolina Tax Comm'n 3:134, 141, 449; 4:23, 573; 40:118
Eastern Aviation & Marine Underwriters v. Gilbertson 53:184
Eastern-Caribair Case 39:144, 148, 149, 155, 165
Eastern-Cent. Motor Carriers Ass'n v. United States 32:581
Eastern-Colonial Control Case 31:141
Eastern North Carolina Area Airline Service Airport Investigation 35:65
Eastern Restaurant Equip. Co. v. Tecci 53:1007
Eastern Route Consolidation Case 24:433
Eastway Constr. Corp. v. City of New York 55:259
Eazor Express, Inc. v. International Bhd. of Teamsters 55:367-68
Ebrite v. Crawford 3:463, 668
Echavarria v. Atlantic & Caribbean Steam Nav. Co. 26:345
Eck v. E.I. duPont DeNemours & Co. 55:272
Eck v. United Arab Airlines, Inc. 32:285; 38:577; 39:439; 44:181, 186; 53:857
Eckstein v. Scoffi 54:639
Economou v. Anderson 36:213
Ed & Fred, Inc. v. Puritan Marine Ins. Underwriters Corp. 55:206

Edelman v. Boeing Air Transport, Inc. 3:134, 141; 4:25, 113, 439, 578; 5:561; 6:566; 40:112-14, 118, 119
Edlow Int'l Co. v. Nuklearna Krsko 46:698
Edmonds v. United States 47:682, 683; 53:857
Edmonson v. Missouri-Pac. Ry. 16:485
Edward Downey 17:58
Edwards v. California 36:793-94; 55:1037
Edwards v. Capital Airlines 18:470; 34:186; 35:331
Edwards v. First Fed. Sav. & Loan Ass'n of Clovis 53:961
Edwards v. National Airlines, Inc. 41:192; 46:170-71
Edwards v. South Carolina 55:1111
Edwards v. St. Louis-San Francisco R.R. 34:253
Egan v. Kollsman Instrument Corp. 33:715; 53:856-57, 859
Egan v. Mutual of Omaha Ins. Co. 53:905
Ehlers v. United States Heating & Cooling Mfg. Corp. 36:350, 355
Eichel v. N.Y. Cent. R.R. 53:801, 827
Eichstedt v. Cessna Aircraft Co. 48:311; 53:227
Eickhoff Maschinenfabrik und Eisengieberei mbH v. Starcher 54:294
Eisen v. Carlisle & Jacquelin 37:137, 138; 38:389, 407, 410; 39:292-93
Eisenberg v. Commercial Union Assurance Co. 55:205
Eisner v. Bethori 54:190-91
Eisenstadt v. Baird 55:780
Elbaz v. The Port Authority of New York 51:66
El Al — Amendment of Permit 31:81
Electron Machine Corp. v. American Mercury Ins. Co. 52:471
Elfeld v. Burkham Auto Renting Co. 17:208
Elgin, J. & E. Ry. v. Burley 31:373; 34:169, 238; 35:517; 52:882-83, 931; 55:946, 966, 1000-01, 1003;04
Eli Lilly Argentina, S.A. v. Aerolineas Argentinas 54:72
Elkins v. United States 52:261, 262
Elliott v. Massachusetts Mut. Life Ins. Co. 34:144
Ellis v. BRAC 42:712, 739, 742, 747, 751, 752, 760, 765, 767, 772, 775
Ellis v. Carter 34:105
Ellis v. Crockett 53:960
Ellis v. International Playtex Inc. 54:1117-18, 1120, 1125
El Paso Natural Gas Co. v. United States 54:869, 882
Elsworth v. Beechcraft Corp. 49:742; 52:168; 54:1030
Elwood v. Bolte 45:887
Elwood v. City of New York 55:862
Emery v. Sebena 36:53
Emmart v. Piper Aircraft Corp. 54:121
Empire Airlines v. Beech Aircraft Corp. 49:11
Empire Glass Co. v. Bussey 6:17
Employers Casualty Co. v. Dietz 54:97-98
Employers Casualty Co. v. Tilley 54:692, 693, 695, 696, 702, 706, 712-14
Employers' Fire Ins. Co. v. Beals 54:717
Employers Mut. Casualty Co. v. Samuels 33:356
Empresa Ecuatoriana de Aviacion v. District Lodge No. 100 52:933
Engel v. Davenport 53:570
Engeli v. Swissair 22:473
Engineering Equip. Co. v. S.S. Selene 55:208
English v. Miller 3:313
Enis v. Continental Ill. Nat'l Bank 50:756
Entel v. Allen 34:103, 110
Environmental Defense Fund, Inc. v. Secretary of Transportation 44:197, 198, 201, 202, 205, 206
Environmental Defense Fund v. Corps of Eng'rs 39:651, 653
Envrionmental Defense Fund v. Hardin 51:450
Environmental Defense Fund v. TVA 39:134
EPA v. Mink 42:897; 43:538, 543-44; 52:491
Epstein v. Lordi 40:314
Equitable Life Assurance Soc'y v. Dyess 13:235; 16:369
Equitable Lumber Corp. v. I.P.A. Land Dev. Corp. 812-13
Erickson Air-Crane Co. v. United Technologies Corp. 53:145; 54:110; 55:109-11
Erie Lackawanna Ry. Co. v. Longshoremen 38:245

Erie R.R. v. Tompkins 25:380; 29:100; 33:159; 34:624, 652; 35:627; 36:316; 37:209-10; 38:101, 338, 549; 40:381, 653-55, 657, 660; 41:327, 329, 349; 44:637; 45:71, 420, 47:366, 383; 49:364, 382-85, 393-95, 398; 52:752-54; 54:852; 55:666
Erie R.R. v. Stewart 17:173
Erie R.R. v. Stone 15:267
Ernest E. Boyer-Air Agency Certificate 17:72
Ernst & Ernst v. Hochfelder 50:504, 505
Eschweiler v. General Fire & Life Insurance Corp. 24:242; 37:143-44, 147-49
Escola v. Coca Cola Bottling Co. 36:519; 41:291, 44:705; 46:404; 53:222; 54:219
Esso Standard Oil Co. v. Secatore's, Inc. 36:150
Estate of Lion v. Commissioner 37:405-408
Estate of Portnoy v. Cessna Aircraft Co. 54:443, 487
Estate of Wien v. Commissioner 37:406
Estep v. United States 34:664
Et Ve Balik Kurumu v. B.N.S. Int'l Sales Corp. 46:693
Euclid v. Ambler 22:60
Eurim-Pharm GMbH v. Pfizer, Inc. 54:558-59
Evangelinos v. Trans World Airlines, Inc. 43:319-21, 351, 437, 438, 441-443, 445; 44:248; 52:95, 108; 53:360, 365
Evans v. General Motors Corp. 39:425-29; 40:603-04; 45:190; 48:305-08, 310
Evans v. United States 42:381
Evansville-Vanderburgh Airport Auth. Dist. v. Delta Airlines 43:615; 45:522; 52:63, 64, 66, 1022
Ewers v. Thunderbird Aviation, Inc. 45:887; 47:77-78, 85
Ewing v. Mytinger and Casselberry, Inc. 40:752, 760; 42:224
Ex Parte Jackson 52:263
Ex Parte McCardle 38:122
Ex Parte Milligan 38:122
Exchange, The 18:457
Executive Jet Aviation, Inc. v. City of Cleveland 38:57; 39:627, 630; 40:392-94, 577-79; 41:191; 44:654-55; 45:64; 48:190, 191, 193-202 204, 205, 207, 213, 562, 582, 583, 601-04; 51:65, 856-59, 1014; 52:759-61, 765-68; 53:177, 279; 55:9-10
Exim Industries v. Pan American World Airways, Inc. 51:87; 52:142; 53:117, 866, 871-72, 877
Exner v. Sherman Power Constr. Co. 36:126
Express Cases 14:176
Express Companies, in Re 14:175
Express Rates, Practices, Accounts, & Revenues, Matter of 14:176
Exxon v. Governor of Md. 53:398
Eyerly Aircraft Co. v. Killian 47:368-69
Eymard v. Pan Am. World Airways 53:156-57
Eze v. Nigeria Airways, Ltd. 52:121

F

F. A. v. Hungarian Airlines 29:220
FCC v. Sanders Bros. 15:385; 22:132-33; 36:631; 52:231
F.D. Rich Co. v. United States *ex rel.* Indus. Lumber 55:246
FDIC v. Ernst & Ernst 54:606, 615
FEIA v. Eastern Air Lines, Inc. 35:27
FTC v. Cement Institute 18:243
FTC v. Klesner 45:746
FTC v. Ruberoid 24:328
F. Jacobson & Sons v. United States 8:501
F. Hills & Sons, Ltd. v. British Airways, Ltd. 8:128
Factor v. Laubenheimer 52:100
Fagerquist v. Western Sun Aviation Inc. 54:86, 188-89
Fahee v. Mallonee 36:784
Fair v. United States 33:187; 34:259
Falk v. United States 42:379-80; 53:483-84, 488
Fallon v. United States 45:52
Family Fare Tariffs 36:137, 623, 625, 630, 639
Fancher v. Caldwell 46:833
Far East Conference v. United States 31:49; 39:573; 40:713
Faries v. Atlas Truck Body Mfg. 54:1122
Farmanfarmaian v. Gulf Oil Corp. 48:425
Farmer v. Paccar, Inc. 48:911
Farmers Insurance Group v. Johnson 54:93

Farmers Reservoir & Irrigation Co. v. McComb 20:231
Farmilant v. Singapore Airlines 54:1173-74
Farner v. United Bhd. of Carpenters & Joiners 53:65-66
Farnham v. Bristow Helicopters 53:95
Farnsworth v. Sanford 50:1041
Faron v. Eastern Air Lines, Inc. 27:262; 29:70
Faron v. Pennsylvania Mut. Life Ins. Co. 15:452
Farrell v. American Flyers Airlines Corp. 34:627-28, 632, 636, 638
Farrell v. Ignatius 34:312
Farrell v. Piedmont Air Lines, Inc. 38:140
Farrell v. Topp 37:314, 316
Farrell v. Wyatt 36:314
Farris v. Alaska Airlines, Inc. 20:495
Farris v. Glen Alden Corporation 46:502
Farwell v. Boston and Worcester R.R. Corp. 47:192
Fayette Bank & Trust v. Ranger Ins. Co. 47:740
Feathers v. McLucas 40:641-42
Federal Express Corp. v. State of Rhode Island 48:515
Federal Express Corp. v. Woods 45:525
Federal Ins. Co. v. Bahari Aviation 49:764
Federal Ins. Co. v. Malloy 53:512
Federal Ins. Co. v. Piper Aircraft Corp. 48:711
Federal Ins. Co. v. United States 47:702-03
Federal Maritime Bd. v. Isbrandtsen 39:574-775; 42:913
Federal Maritime Comm'n v. Seatrim Lines 46:817
Fefferman v. Marohn 41:362
Fein v. Permanente Medical Group 53:821
Felber v. Foote 50:1032
Felch v. Air Florida, Inc. 51:70
Felder v. United States 43:346
Feldman v. Allegheny Airlines, Inc. 54:855
Feldman v. Philadelphia Nat'l Bank 48:873
Feliciano v. City of Cleveland 55:779
Felter v. Southern Pac. Co. 35:31
Fennelly, Richard E. 17:58
Feres v. United States 38:144; 45:58; 47:237, 681-82; 48:369; 49:178-79, 189, 192-204, 441, 676-79, 735, 741; 51:99, 839-40, 1088-89, 1091-1117; 52:412, 423-24, 747; 53:134-36, 139; 54:30, 36, 445-46, 465-66; 55:13, 29
Ferguson v. Cessna Aircraft Co. 47:658; 51:581
Ferguson v. City of Keene 34:147; 39:86; 52:507
Ferguson v. NTSB 52:89
Fernander v. Thigpen 52:715
Fernandes v. Limmer 55:1087, 1090, 1100, 1101, 1105, 1106, 1113-15
Fernandez v. Linea Aeropostal Venezolana 26:350; 45:77; 51:341-43, 345, 347-49
Ferraiolo v. Newman 33:474; 36:108-10
Ferrari v. Byerly Aviation, Inc. 47:71, 83
Ferrell v. Topp 36:226
Fertel v. Resorts Int'l, Inc. 40:644
Feuer v. Pan Am. World Airways 49:731
Feuer v. Value Vacations, Inc. 51:94
Fiacco v. United Technologies Corp. 55:316-18, 320
Fibreboard Paper Prods. v. NLRB 35:24; 52:873-76, 913; 55:972-73
Fidelity and Casualty Co. v. Burts Bros. 87-88
Fidelity & Casualty Co. v. Crist 37:339
Fidelity & Casualty Co. v. Frank 51:253-54; 53:481-83; 54:1100-01
Fidelity & Casualty Co. v. Smith 18:373
Fidelity Bank v. United States 52:346
Fidelity Fed. Sav. & Loan Ass'n v. de la Cuesta 52:110
Field v. Omaha Standard, Inc. 54:234
Fielder v. United States 51:456
Fields v. Volkswagen of Am., Inc. 45:590-91
Figueroa v. United States 49:760, 767
Fikejs v. Lickteig 48:19
Fine v. Barry & Enright Prod. 55:117
Finera v. Thomas 12:379; 17:173
Finkelstein v. Trans World Airlines, Inc. 45:345
Finland, The 16:486
Fireman's Fund Am. Ins. Co. v. Burns Elect. Sec. Servs., Inc. 48:944-45
Fireman's Fund Ins. Co. v. Continental Ins. Co. 53:911

Fireman's Fund Ins. Co. v. McDaniel 37:338
Fireman's Fund Ins. Co. v. Superior Court 45:133
Firemen's Ins. Co. v. Alexander 26:112; 27:101; 32:599; 34:212
First Am. Bank Cent. v. United States 53:126; 54:351
First Chicago Corp. v. Commissioner 55:1188, 1189, 1190
First & Merchants Nat'l Bank v. Adams 45:911
First Interstate Bank v. Piper Aircraft Corp. 54:83; 55:84-5
First Missouri Bank and Trust Co. v. Bayly, Martin & Fay Aviation Insurance Services, Inc. 51:114
First Nat'l Bank v. Cessna Aircraft Co. 53:171
First Nat'l Bank in Greenwich v. Nat'l Airlines 53:270
First Nat'l Bank v. Phoenix Mut. Life Ins. Co. 3:311; 4:289; 7:317; 13:245
First Nat'l Bank v. Rostek 41:141, 316
First Nat'l Bank v. Silva 36:161
First Nat'l Bank v. United Airlines, Inc. 18:489; 19:246
First Nat'l Bank v. Watson 42:536
First Nat'l Maintenance Corp. v. NLRB 52:878-81, 907, 911-12, 917, 921, 934, 936; 55:961, 963-965, 975-979, 988, 992, 995, 1001, 1005
First of America Bank-Cent. v. United States 55:1132, 1133
First Pennsylvania Bank, N.A. v. Eastern Airlines, Inc. 51:95, 520-21; 54:26
Fisher v. Bell Helicopter Co. 43:171, 173, 178-79, 182
Fischer v. Koller 45:348
Fischer v. Northwest Airlines 53:111, 113; 54:1046, 1047-48
Fischer v. Renegotiation Bd. 43:542
Fischmen v. Raytheon Mfg. Co. 34:106
Fisher v. Agios Nicolaos V. 48:419, 421
Fisher v. Bell Helicopter 54:184, 187
Fisher v. Space of Pennsacola, Inc. 53:961
Fisheries Case 36:85-87
Fishkin v. Transcontinental & Western Air, Inc. 36:764
Fishman v. Conway 55:137
Fitch v. United States 27:354
Fitzgerald v. Pan Am. World Airways, Inc. 22:493; 28:182; 31:53; 34:128, 135; 38:562; 40:534, 535, 772, 779; 41:124, 125, 131; 45:449-50; 46:848; 54:113
Fitzgerald v. Texaco, Inc. 48:417
Fitzgerald v. United States Lines Co. 37:31, 40-42, 44, 45
Fixel v. Wainwright 53:296
Flagstaff Mortuary, Inc. v. Gamble 49:762
Flanders v. Benefit Ass'n of Ry. Employees 3:142
Flannery v. United States 54:838
Flast v. Cohen 37:120, 124, 127, 128, 131
Fleeson v. Whitcomb 3:139
Fleming v. Delta Airlines, Inc. 54:1045, 1083
Fleming v. Nestor 53:395
Fletcher v. Western Nat'l Life Ins. Co. 53:908
Flight Eng'rs v. Western Air Lines 33:342
Flight Eng'rs Int'l Ass'n v. CAB 33:341; 42:244; 45:747
Flight Eng'rs Int'l v. Eastern Airlines, Inc. 32:254; 38:290
Flohr v. KLM 27:121
Florida v. Riley 55:448
Florida Bar v. Gentry 55:129
Florida Dep't of Revenue v. Wardair Canada, Ltd. 52:1015-16
Florida East Coast Ry. v. Brotherhood of R.R. Trainmen 31:375; 35:21
Florida Freight Terminals, Inc. v. Cabanas 44:242, 244
Florida Power & Light Co. v. Foremost Ins. Co. 49:765; 53:586, 588
Florida Power & Light Co. v. Lively 54:857, 858, 860, 869, 879, 880-81
Floyd v. Fruit Indus. 49:373; 54:832-3, 848
Fluor Corp. v. Jeppesen & Co. 52:170, 335, 336-38
Flying Tiger—Slick Merger Case 21:308
Flying Tiger Line v. Atchison, Topeka & Santa Fe Ry. 36:147
Flying Tiger Line, Inc. v. CAB 20:248
Flying Tiger Line v. County of Los Angeles 39:540
Flying Tiger Line, Inc. v. United States 36:776
Flythe v. United 55:889
FMB v. Isbrandtisen Co. 31:49

Foley v. Interactive Data Corp. 53:78
Food Employees Local 590 v. Logan Valley Plaza, Inc. 43:884, 885
Ford v. Int'l Harvester Co. 54:235
Ford v. Rupple 39:427-428
Ford v. Temple Hosp. 55:242
Ford Motor Co. v. Huffman 34:194; 35:540; 37:91, 94; 49:455
Ford Motor Co. v. Reid 41:281
Ford Motor Co. v. Ryan 34:621, 632, 636, 638
Ford Motor Co. v. Schultz 49:792
Foreign Off-route Charter Service Investigation 28:115
Foreign Study League v. CAB 43:84, 85
Foremost Ins. Co. Inc. v. Pickett 52:452-53, 466, 473; 53:586
Foremost Int'l Tours, Inc. v. Quantas Airways, Ltd. 43:71, 88, 89, 108, 184, 185, 196
Forest v. United States 48:519
Forgay v. Conrad 37:136
Forrester v. Port Authority of New York and New Jersey 54:54-55
Forsyth v. Joseph 36:223
Fort Myers Airways v. American States Ins. Co. 49:760
Fort Smith Air Craft Co. v. State Indust. Comm'n 2:603
Fort Vancouver Plywood Co. v. United States 52:750
Fortune v. National Cash Register Co. 50:134
Fortune v. United States 52:977
Forum Insurance Co. v. Seitz Aviation Inc. 54:96-97; 55:100-01
Fosen v. United Technologies Corp. 47:668
Foss v. Crawford Bros. 21:107
Foss v. United States 47:679; 52:342, 820-22
Foster v. Day & Zimmerman, Inc. 48:359, 361; 49:689-91
Foster v. United States 52:135
Founding Church of Scientology v. Verlag 48:425-26
Four Packages of Cut Diamonds v. United States 52:725
Fourth Northwestern Nat'l Bank v. Hilson Indus., Inc. 36:351
Fowle v. New Haven & Northampton Co. 25:481
Fowler v. Chicago Rhode Island & Pac. Ry. Co. 53:511
Fox v. Regie Nationale Des Usines Renault 54:140
Fox v. Sleeman 46:321
FPC v. Sunray DX Oil Co. 43:134, 135, 139, 140
Fracasse v. Brent 55:140, 141
Frampton v. Central Indiana Gas Co. 50:141; 53:71
Francis v. Government Employees Ins. Co. 54:848
Francis A. Riordan, In Re 1:194
Frank Briscoe Co. v. Georgia Sprinkling Co. 53:1011
Franklin v. Arkansas Oil Fuel Co. 55:507
Franklin v. Skelly Oil Co. 54:1096-97, 1110, 1120
Franklin v. United Air Lines, Inc. 27:322; 34:274
Franklin v. United States 39:330, 334; 55:1139
Franklin Mint Corp. v. Trans World Airlines, Inc. 48:265, 270, 272, 275, 277, 456-57, 483-86, 669-70, 672-73, 828-34; 49:41, 44, 116-24, 127-29, 137, 754; 50:173; 52:96-99, 105, 107-08; 53:326, 336, 349-52
Franks v. Associated Air Centers, Inc. 54:196-98
Fraser v. Magic Chief-Food Giant Markets, Inc. 52:897
Fraser Shipyards, Inc. 52:881
Frazier v. Materials Transp. Co. 54:235, 243
Free and Reduced-Rate Transportation Case 28:108; 31:233; 32:579; 36:144, 626-7, 635
Freedman v. Maryland 55:1113
Freeman v. Beech Aircraft Corp. 49:746-47
Freeman v. Hewit 45:519, 566; 52:1026
Freeman v. United States 27:354
Freeman v. Warrior 55:807
Freeman v. World Airways, Inc. 52:174
Freight Forwarder Case 16:93, 144
Freight Forwarding Investigation 14:181
Fremont v. Societe' Sabena 2:50
Friedman v. Mitsubishi Aircraft Int'l 55:9-10
Friel v. Cessna Aircraft Co. 52:188
Friend v. General Motors 39:420
Friends For All Children, Inc. v. Lockheed Aircraft Corp. 49:727, 768;

51:69; 53:959, 980; 54:321; 55:308, 328, 338, 340-446
Frink v. Orleans Corp. 15:304
Frolova v. Union of Soviet Socialist Republics 54:735
Froman v. Pan Am. Airways, Inc. 23:277; 26:260; 31:294; 32:293; 41:334
Frontage, Inc. v. County of Allegheny 27:318
Frontier Airlines, Inc. v. CAB 46:821; 47:30; 52:924
Frontier Air Lines, Inc. v. Nebraska Dep't of Aeronautics 39:552, 553
Frontier-Central Merger 34:604
Frontier Holdings, Inc. 49:505-06, 523
Frontier Horizon, Inc. Fitness Investigation 52:924
Frontier Rate Matter 31:235; 36:144
Frontier Teachers' Tariff 31:245
Frontiero v. Richardson 55:1040
Frost v. Railroad Comm'n 1:85
Fry v. United States 43:627; 45:732; 55:857, 872-82, 897
Frye v. United States 55:857, 872-82, 897
Fuelberth v. Splittgerber 39:403
Fuentes v. Shevin 40:751, 754-756, 758-764; 42:221; 48:32, 34-38, 40, 41, 43, 44, 48
Fulghum v. Bleakley 36:222
Full Fares for Unaccompanied Children 36:640
Fullbright v. United States 52:270,283; 53:296
Fuller v. Capitol Sky Park 48:311; 53:226-27
Fulton Nat'l Bank v. Hozier 39:294, 295
Functional Music, Inc. 52:236
Furman v. Georgia 48:782
Furnival Mach. Co. v. Joseph T. Barta Assoc's., Inc. 45:915
Furrow & Co. v. American Airlines, Inc. 19:369; 29:27
Furumizo v. United States 39:328, 330, 331, 333, 334, 336; 44:341-44; 52:861

G

G.A. Stowers Furniture Co. v. Am. Indem. Co. 53:903, 909, 915; 54:707-11, 715
Gabel v. Hughes Aircraft Corp. 40:645-47, 657, 659; 41:355; 42:629, 631; 45:447-448; 54:1083-84
Gadzer v. Air India 53:50
Gainous v. Cessna Aircraft Co. 47:3
Gale v. City of Jackson 27:318
Gale v. Industrial Accident Comm'n 2:439
Galer v. Wings, Ltd. 10:414; 11:4-5; 13:198
Galimi v. Jetco, Inc. 49:436
Gallais v. Aero Maritime, Ltd. 22:99
Gamble-Robinson Comm'n Co. v. Chicago & N.W. Ry. 32:122
Gamco, Inc. v. Providence Fruit & Produce Bldg. 51:185, 187
Gannett Co. v. DePasquale 54:581
Gannett Satellite Information Network v. Berger 55:1087, 1096, 1097
Garbarino v. United States 47:250; 48:513, 749, 751; 49:171; 51:455-57; 54:766
Garcia v. Gloor 50:746
Garcia v. Pan Am. Airways, Inc. 33:30; 39:490, 492; 48:817
Garcia v. United States 45:606, 618
Garden State Farms, Inc. v. Boublis 42:651
Garden State Farms, Inc. v. State of New Jersey 54:1029
Gardner v. County of Allegheny 22:250; 23:106; 24:138, 189; 25:360; 27:356
Gardner v. Norfolk & W. Ry. 55:328
Garfinkle v. Arcata Nat'l Corp. 50:1043
Garner v. Teamsters Union 25:380
Garrett v. American Airlines, Inc. 33:171
Gary Aircraft Corp. v. General Dynamics Corp. 48:869-72, 885; 49:633, 640-41, 644, 711-12; 53:937
Gary Leasing, Inc. v. Town Board 52:516
Gatenby v. Altoona Av. Corp. 34:152; 54:350
Gates Lear Jet Corp. v. Jensen 55:213
Gaudette v. Webb 44:12
Gautreau v. Southern Farm Bureau Casualty Co. 53:910
Gay v. Sky Haven Airport 4:463
Gay v. Taylor 4:330; 5:439
Gayda v. LOT Polish Airlines 49:750; 52:365; 54:314
Gayda v. USSR 53:87; 54:10, 11
Gazder v. Air India 55:552

Gebhardt v. Edgar 37:391
Gebr. Eickhoff Maschinenfabrik und Eisengieberei GmbH v. Starcher 54:286
Geick v. American Honda Motor Co. 54:126, 127
Gelder v. Puritan Ins. Co. 49:762
Gellert v. United Airlines 48:117
Gelley v. Astra Pharmaceutical Prod., Inc. 47:240
Gelsumino v. E.W. Bliss Co. 43:598
Gemini Shipping v. Foreign Trade Org. 54:259
General Casualty Co. v. Whipple 54:691
General Comm. v. Missouri-Kan.-Tex. R.R. Co. 19:286
General Dynamics Corp. v. Zantop Int'l Airlines 53:952
General Electric v. Gilbert 53:386
General Electric Credit Corp. v. Southeastern Aviation Underwriters Inc. 51:113; 52:183
General Ins. Co. of Am. v. Stoddard Wendle Ford Motors 53:1009-10, 1016
General PassengerFare Investigation 21:1; 22:146; 31:202
General Motors Continental Inc. v. EC Comm'n 50:83
General Motors Corp. v. Grizzle 51:1052-54, 1076
General Motors Corp. v. Hopkins 44:214; 45:781; 46:525, 441-42; 49:1027-28, 1035, 1046, 1051
General Motors Corp. v. Simmons 44:214; 49:1034; 55:16-17
General Motors Corp. v. Turner 45:782
General Public Utilities Corp. v. United States 51:235-36
General State Authority v. Sutter Corp. 54:640
Genero v. Ewing 5:496; 6:530
Genesee Chief, The 19:28
Gentry v. Taylor 11:3; 12:314
Georgakis v. Eastern Air Lines 47:674; 53:979
George v. Douglas Aircraft Co. 35:672
George v. United States 49:737
Georgia Fla. & Ala. Ry. v. Blish Milling Co. 15:267
Georgia Life Ins. Co. v. Easter 1:247
Georgia v. Pennsylvania Ry. Co. 18:242; 55:748-49
Gerard v. Fricker 17:365
Gerhard Zuchner v. Bayerische Vereinsbank AG 50:83
Gerichtshof, Judgment of 1:591
Getman v. NLRB 42:394
Gettler v. Piper Aircraft Corp. 46:966
Gibbons v. Ogden 26:17; 38:495; 39:522; 43:722, 45:564; 53:1046
Gibbons v. Udaras na Gaeltachta 54:258-59; 55:218
Gibbs v. Air Canada 54:52-53
Gibbs v. Equitable Life Assurance Soc'y of U.S. 3:136
Gibbs v. United States 34:671; 44:32, 46:527; 48:736, 738-39; 49:167; 54:765
Gibson v. Florida Legislature Comm. 55:1099
Giesecke v. Cullerton 55:806
Gill v. Fairchild Hiller Corp. 40:640
Gill v. Hayes 36:223
Gill v. Lufthansa German Airlines 53:118, 863-64, 872
Gill v. United States 35:301; 36:810; 44:362; 55:1144, 1147-48
Gillespie v. United States Steel Corp. 36:756; 37:29
Gilley v. Farmer 42:923
Gilligan v. Morgan 54:497, 498
Gilmer v. Porterfield 53:961
Gilson v. Republic of Ir. 54:259
Ginsburg, Feldman & Bress v. Federal Energy Admin. 52:491
Girgenti v. Air Club of Rome 33:208
Gitlow v. New York 55:1082
Gits v. New York Life Ins. Co. 3:136; 7:318
Gizzi v. American Airlines 20:371
Glades Flying Club v. American Aviation & Marine Ins. Co. 37:337
Gladstone v. Catherwood, 50:747
Gladstone v. Grumman 16:244
Glaros v. State 54:1099
Glatt v. Page 3:344, 601
Gleason v. United States *ex rel* Army Corps of Eng'rs 54:792
Glenn v. Compania Cubana De Aviacion, S.A. 19:118; 29:35; 51:962
Glenn Coal Co. v. Dickinson Fuel Co. 37:113
Glidden v. German 54:645
Global Aviation Ins. Managers v. Lees 52:451, 466, 469
Global Int'l Airways v. Port Auth. 55:1072

Globe & Rutgers Fire Ins. Co. v. Airborne Flower & Freight Traffic, Inc. 29:50
Globe Indemnity v. Hansen 36:258
Globe Indem. Co. v. General-Aero, Inc. 54:707
Globe Refining v. Landa Cotton Oil Co. 40:710
Globe Woolen v. Utica Gas & Elec. 31:140
Glover v. National Ins. Underwriters 43:342, 372; 45:130; 53:180; 54:93; 55:93
Glover v. St. Louis-San Francisco Ry. 35:333, 371
Gobhai v. KLM Royal Dutch Airlines 48:503; 49:743
Goddard v. Avemco Ins. Co. 47:687, 688
Godfrey v. City of Flint 10:434
Godwin v. Schramm 55:129
Godwin Sprayers, Inc. v. Utica Mut. Ins. Co. 49:761
Goehring v. State 52:276
Goepp v. American Overseas Airlines 27:123
Goett v. Union Carbide Corp. 34:656; 35:631; 36:752, 753
Goforth v. Franklin Life Ins. Co. 35:298; 37:142
Goland v. CIA 52:491
Gold v. Swiss Air Transp. Co., Ltd. 36:365
Gold v. United States 35:675; 39:374, 375
Goldberg v. Daniels 25:480
Goldberg v. Kelly 40:753, 754, 758, 759
Goldberg v. Kollsman Instrument Corp. 36:536; 44:368, 370; 45:172; 54:225
Goldblatt v. Hempstead 53:395
Golden Eagle Distrib. Corp. v. Burroughs Corp. 55:235, 250
Goldfarb v. Virginia State Bar 49:255-56
Goldman v. United States 52:264; 55:448
Goldsamt v. Slick Airways, Inc. 29:27
Goldsmith v. Board of Tax Appeals 29:277
Goldsmith v. Martin Marietta Corp. 48:713
Goldsmith v. New York Life Ins. Co. 4:289; 5:504, 554; 6:278, 528, 626
Goldsmith-Grant Co. v. United States 47:390; 49:994-96, 1016
Goldstein v. California 43:767, 768
Golembiewski, Sigmund J., Common Carrier Application 17:407
Goltra v. Weeks 25:480
Gooch v. Oregon Short Line R.R. Co. 15:267; 16:182, 485; 29:32 48:134, 136
Good v. Associated Students of the Univ. of Wash. 42:733-35
Goodell v. ITT - Federal Support Serv., Inc. 53:807
Goodheart v. American Airlines, Inc. 7:415; 13:292
Goodwin v. Cessna Aircraft Co. 45:883
Goodwin v. Townsend 37:239
Goodyear Farms v. United States 24:114
Goolsby v. Derby 53:960
Goranson v. Trans World Airlines 52:159; 54:1176; 55:119-20
Gordon v. Eastern Air Lines, Inc. 34:246
Gore v. Eastern Air Lines 27:405
Gore v. Northeast Airlines, Inc. 33:652; 34:114
Gorham v. Farmington Motor Inn, Inc. 54:829
Gorrill v. Icelandair/Flugleidir 53:69, 75
Gotreaux v. Gary 24:245; 45:379
Gottfried v. Federal Communications Commission 51:750-51, 756, 764, 771, 773
Government Travel Discount Tariff Investigation 18:64
Governor of Md. v. Exxon Corp. 54:1030
Grace v. MacArthur 26:304
Graco, Inc. v. Kremlin, Inc. 54:153, 291
Gradel v. Inouye 54:847
Graff, Theodore, Common Carrier Application 17:411
Graham v. Brotherhood of Locomotive Firemen 34:177
Graham v. Teledyne-Continental Motors 53:171; 54:105
Graham v. Western Union Tel. Co. 50:358
Grain Dealers Nat'l Mut. Fire Ins. Co. v. Harrison 19:115
Graley v. Satayham 53:822

Grandchamp v. United Air Lines 53:73, 81
Granite Oil Sec. v. Douglas County 26:179
Grass v. Credito Mexicano, S.A. 53:89
Graves v. Associated Transp., Inc. 34:305
Graves v. Charter Nat'l Ins. Co. 47:685
Gray v. American Radiator 36:351, 355, 356; 40:641; 49:721
Gray v. Gulf, Mo. and Okla. R.R. 37:472
Gray v. United States 49:970-72
Gray v. Zurich Ins. Co. 52:185; 53:905
Grayned v. City of Rockford 55:1099
Grayson v. American Airlines 53:79
Great Am. Airways, Inc. v. Airport Authority of Washoe County 54:55-57; 55:41-2
Great American Ins. Co. v. Spoden 55:155-56
Great Am. Ins. Co. v. Southwestern Financial Co. 47:737
Great Atl. & Pac. Tea Co. v. Randolph 33:172
Great Destinations, Inc. v. Transportes Aereos Portugueses S.A.R.L. 54:1177
Great Lakes Airlines v. CAB 29:287-91
Great Lakes Broadcasting Co. v. Federal Radio Comm'n 1:288, 349
Great Lakes Local Service Investigation 35:76
Great Lakes-Southeast Service 30:152
Great Northern Ry. v. Merchants Elevator Co. 31:49; 39:586; 42:884, 890
Great Western Portland Cement Co. v. Public Serv. Comm'n 15:278
Great Western United Corp. v. Kidwell 47:373
Greater Boston Television Corp. v. FCC 52:205; 53:1025, 1027
Greater Tampa Chamber of Commerce v. Goldschmidt 47:725-27
Greater Westchester Homeowners Ass'n v. City of Los Angeles 45:904-05; 52:52, 508-09, 512-13, 515; 53:3, 5, 380, 388
Greeley v. KLM Royal Dutch Airlines 45:917; 47:22
Green v. Aetna Ins. Co. 54:697
Green v. Chicago B. & Q. R.R. 9:622
Green v. Commissioner 51:914-15
Green v. El Al Israel Airlines, Ltd. 27:320
Green v. Franklin 54:648
Green v. Green 10:301
Green v. Grievance Committee for the Ninth Judicial District 51:689-91, 693, 698-99
Green v. Hale 51:1066
Green v. I.C.I. America 52:401-02, 737
Green v. United States 45:50; 55:153
Green Forest Pub. School v. Herrington 53:800, 806
Greenberg v. State of Md. 53:6
Greenberg v. United Airlines, Inc. 45:888
Greene County Medical Soc'y Found. v. United States 50:843, 850
Greenleaf-Johnson Lumber Co. v. Garrison 20:243
Greenman v. Yuba Power Prods., Inc. 36:519; 37:251; 43:177, 589; 44:216, 370, 708; 45:94, 167, 171, 190, 712; 46:393, 453, 504, 828; 48:317, 319, 331; 54:219, 631
Greeno v. Clark Equip. Co. 41:291
Greensboro/High Point/Winston-Salem Serv. Through A Single Airport Case 32:516
Greenwidh Film Prod. v. Societe des Suterus, Compositeurs et Editiurs de Misique (SACEM) 50:83
Greer v. Davis Air Lines, Inc. 25:198
Greer v. Spock 55:1086
Greer-Robins Co. v. Pacific Surety Co. 52:185
Gregorian v. Izvestia 55:215
Gregory v. Garret Corp. 51:69
Gregory v. Mutual Life Ins. Co. 6:626; 7:145, 312; 13:232
Grein v. Imperial Airways 7:128; 8:101; 14:48; 27:10, 120
Grey v. American Airlines, Inc. 27:123; 33:391, 705; 51:324; 53:366, 852-53, 863, 866, 868
Grey v. FAA 55:569
Greyhound Corp. v. Superior Court 36:464
Greylock Airways, Inc. v. Broome County Aviation, Inc. 38:344
Gribble v. Cox 53:806
Gridley v. Cardenas 36:195
Grieme v. Robkes 15:158
Griffin v. United States 41:220-21; 47:251; 54:774-76, 779
Griffin v. Wisconsin 55:784, 785

Griffis v. Unit Crane & Shovel Corp. 46:465-66
Griffith v. Commissioner 52:996
Griffith v. United Airlines, Inc. 31:275; 32:416; 33:354, 627; 34:652; 36:472; 38:128; 40:655, 47:344; 55:315
Griffiths v. Earl of Dudley 47:195
Griggs v. Allegheny County 28:311; 29:379; 30:207, 289; 31:369; 32:399; 34:140, 216; 35:639, 642; 36:156, 598, 611; 38:502; 39:82-84, 87, 90, 95-97; 43:706, 707, 728, 777-79, 785-89, 801, 802, 804, 809; 52:32, 500-01, 503, 506-07, 516; 53:5, 380; 54:898
Griggs v. Duke Power Co. 43:162, 163; 54:911
Griggs v. Firestone Tire & Rubber Co. 55:272
Griggs v. United States 49:188, 190
Grigsby v. Houston Fire & Casualty Co. 53:584
Grimandi v. Beech Aircraft Corp. 55:316, 318-20, 321, 322, 323, 328, 346
Grimshaw v. Ford Motor Co. 51:572-73, 578
Grismore v. Consolidated Prods. Co. 40:523, 524
Griswold v. Connecticut 49:940-42; 50:1032; 55:780
Grodinsky v. Fairchild Indust., Inc. 47:662
Gross v. United Air Lines Transp. Corp. 10:430; 11:1
Gross v. William Sweet 45:325
Grosse Ile Tp. v. Saunders 4:442
Grote v. Rogers 8:546
Group Excursion Fares Case 36:140, 144
Grove City College v. Bell 51:761, 767-68, 770-71, 773-76
Growden v. Ed Bowling & Associates, Inc. 51:61
Grubb v. Ranger Ins. Co. 45:135
Grubbs v. General Elec. Credit Corp. 38:341
Gruenberg v. Aenta Ins. Co. 53:903, 908, 915, 918
Gruender v. Holt 54:209-10
Grueninger Int'l Travel, Inc. v. Air Transp. Ass'n of Am. 43:102
Gruenke v. North Am. Airways Co. 1:363; 4:525; 5:559; 8:540; 13:286
Grumman Aircraft Eng'r Corp. v. Board of Assessors 24:496
Grunn v. Hawaiian Airlines 53:79
Guaranty Trust Co. v. York 33:159; 48:615
Guess v. Read 33:360
Guille v. Swan 1:416; 4:520; 51:419-20
Guillo v. Rice 8:674
Gulf C. & S.F. Ry. v. Hayter 51:1042
Gulf C. & S.F. Ry. v. Hefley 15:259
Gulf C. & S.F. Ry. v. Texas 42:695
Gulf Offshore Co. v. Mobil Oil Corp. 49:379, 381-382, 395; 53:285; 54:3
Gulf Oil Corp. v. Gilbert 31:161; 34:626, 627; 36:760, 761; 38:200; 40:403; 46:947, 956, 959, 961, 972; 47:659, 664-67; 48:410-16, 422, 428-32, 539-40, 545, 547, 550, 555, 557; 52:126-127; 53:99-104; 54:320; 55:211-14, 303-07, 325, 328
Gully v. First Nat'l Bank 36:373
Gunn v. Edison Sault Elec. 54:870
Gunstream v. United States 45:46
Gunther v. San Diego & Arizona Eastern Ry. Co. 34:242
Gustafson v. National Ins. Underwriters 41:189
Guthrie v. Genesee County 47:16-17; 49:266; 52:1062-63
Guyre v. United States Fire Ins. Co. 51:110

H

H.E. Butt Groc. Co. v. Periz 51:1044
H.K. Porter v. NLRB 38:588-590; 52:921
H.P. Hood & Sons, Inc. v. Dumond 52:1025
H.P. Welch Co. v. New Hampshire 12:235
H.S. Strygler & Co. v. Pan American Airlines, Inc. 52:156
Haas v. United Technologies Corp. 54:216
Haasman v. Pacific Alaska Air Express 19:116
Hackett v. California Laundry 36:160
Hackett v. General Hosp. Corp. 38:387
Haddigan v. Harkins 40:517-519
Hadley v. Baxendale 34:128; 40:709; 43:24, 44, 423
Hafner v. City of St. Louis 5:423
Hage v. Anderson 54:840

Hageman v. Signal L.P. Gas Inc. 54:850
Hagenback Shows Co. v. Randall 6:30
Hague v. CIO 28:183
Hague v. Committee for Indus. Org. 55:1083, 1084, 1097, 1103
Hagymasi v. Colonial Western Airways, Inc. 2:383
Hahn v. United States 48:518; 52:345, 346; 54:869
Haig v. Agee 49:936-37, 939
Haines v. DOT 53:570
Haines v. Shanholtz 55:878
Haker v. Southwestern Ry. 47:71, 85
Halaby v. Harvey 35:48
Halaby v. Proud 35:48
Halaby v. Slaughter 35:48
Halaby v. Somlo 35:48
Halaby v. Wright 35:48
Halama v. New Horizons Helicopter Corp. 48:535
Halbert v. Berlinger 36:206, 214
Halcyon Lines v. Haenn Shipp Ceiling & Refitting Corp. 48:367
Hale v. Henkel 55:450
Hale v. United States 39:509
Haley v. Pan American World Airways, Inc. 51:115, 1072; 52:180; 55:852, 856
Haley v. United States 54:39
Hall v. Charlton 36:363
Hall v. Chicago & N. W. Ry. 37:409; 49:371-78, 385-92; 54:829, 831, 840, 846
Hall v. Cole 55:246
Hall v. Helicol 48:521
Hall v. Hilbun 54:639
Hall v. Indus. Comm'n 6:28
Hall v. United States 55:551
Hall's Aero Spraying, Inc. v. Underwriters at Lloyd's, London 36:255
Hallock v. Trans World Airlines, Inc. 35:109
Halstead v. United States 48:502; 52:329-330, 332-33
Hamilton, The 26:344; 48:594
Hamilton v. Bennett 6:276
Hamilton v. United States 41:546; 48:14, 15; 52:801, 805, 843; 55:1139
Hamilton Nat'l Bank of Chattanooga v. Commissioner 52:996
Hammer v. Dagenhart 2:323
Hammer v. General Elec. X-Ray Corp. 3:471
Hammerlind v. Clear Lake Star Factory Skydivers Club 44:316
Hammill v. Olympic Airways, SA 45:68, 84
Hammond Ranch Corp. v. Dodson 17:366; 18:403
Hanback v. Seaboard Coastline Railroad 54:1035-36
Hancock v. Mutual of Omaha Ins. Co. 55:137
Handgards, Inc. v. Johnson & Johnson 50:1043
Handy v. Uniroyal, Inc. 47:82
Hanford Airlines, Inc., Application of 8:484
Hanford Airlines, Inc.—Hanfords Tri-State Airlines, Inc., Rate Review 1934-1937 (ICC) 10:119, 268
Hanly v. Mitchell 42:532, 534
Hanna v. Plumer 33:161; 35:287; 38:120
Hannibal R.R. v. Swift 55:656
Hanover v. Morristown 38:434; 39:87
Hansen v. Arabian Am. Oil Co. 19:117
Hansen v. Denckla 55:209
Hansen v. Firestone Rubber Co. 41:505
Hansen v. Johns-Manville Products Corp. 52:442
Hansen v. Skate Ranch, Inc. 53:807
Hanson v. Chesapeake & Ohio Ry. Co. 34:243
Hanson v. Denckla 33:486; 36:353, 357; 40:638-39; 46:547; 47:364, 380; 49:406, 409, 411; 50:332, 337, 338, 346; 51:483; 52:367; 54:5
Hanson v. Lewis 9:628
Hanson Dev. Co. v. East Great Plains Shopping Center, Inc. 55:806
Harbison v. Knoxville Iron Co. 50:749
Harby v. Saadeh 54:77; 55:325
Hard v. CAB 53:556
Hardin v. Kentucky Util. Co. 37:119-121, 124, 125, 127
Hardware Dealers Mutual Ins. Co. v. Berglund 36:248; 53:592, 594-95
Hardware Mut. Cas. Co. v. Harry Crow & Son, Inc. 54:847
Hargrove v. Brotherhood of Locomotive Eng'rs 34:181
Hark v. Antilles Airboats, Inc. 40:575; 45:67; 48:202, 205-06
Harka v. Nabati 54:640
Harman v. Northwestern Mut. Life Ins. Co. 36:248
Harmon v. Thornburgh 55:794, 795, 797, 801

Har-Pen Truck Lines, Inc. v. Mills 40:518, 519
Harpalani v. Air India, Inc. 52:140; 53:120; 54:1178
Harr v. United States 49:738; 51:142; 53:893-94
Harrell's Candy Kitchen v. Sarasota-Manatee Airport Auth. 31:367; 34:124; 36:343, 345
Harris v. A.P. Nichols Ins. Co. 36:363
Harris v. Browning-Ferris Indus. Chem. Serv. 54:133, 140
Harris v. Deere & Co. 31:355
Harris v. Great W. Ry. 19:191
Harris v. Polski Linie Lotnicze 52:138; 53:123; 54:12, 13, 332
Harris v. States 52:716
Harris v. United States 38:425
Harris v. VAO Intourist 46:701; 51:469; 54:257, 263-65, 271, 273-74, 277
Harris Corp. v. National Iranian Radio & Television 51:479
Harris Trust & Sav. Bank v. United Air Lines, Inc. 35:141
Harrisburg, The 37:238; 40:660; 48:593-94, 596
Harrison v. Northwest Orient Airlines 55:83-84
Harrison v. Wyeth Laboratories 55:305, 312-16, 320, 321, 322
Harriss v. Pan American World Airways, Inc. 52:784-86; 53:55
Harrod v. Pacific Southwest Airlines, Inc. 47:695
Harry Lillien, Common Carrier Application 17:408
Hart v. American Airlines 34:675; 35:289; 36:512; 53:961
Hart v. Cessna Aircraft Co. 45:918
Hart v. Lancashire & Yorkshire Ry. 48:896
Hart v. Pennsylvania R.R. Co. 29:15; 48:131; 55:656
Hartford Fire Ins. Co. v. Sup. Ct. of California, County of Los Angeles 51:106-07
Hartford Fire Insurance Co. v. Trans World Airlines, Inc. 54:74
Hartz v. United States 33:188, 718; 34:279, 668; 39:331, 333, 334, 336, 338, 350, 606; 41:541, 542, 44:338-40, 345, 358, 361; 49:163; 54:770; 55:1145-46
Hartz, Roth & Globe Indem. Co. v. United States 34:476
Harvison v. Herrick 4:440
Hass v. United States 51:1107
Hasson v. Ford Motor Co. 51:579
Hastings v. Thweatt 39:402
Hatch v. FERC 52:205
Hatzlachh v. Lufthansas German Airlines 53:119
Hatzlachh Supply, Inc. v. Tradewind Airways 54:22
Hauslohner v. Eastern Airlines 51:517, 528
Havana-New York Air Carrier Permit Case 27:255
Havens & Martin, Inc. v. Federal Radio Comm'n 2:79
Hawaii v. Standard Oil Co. 38:386, 391, 405
Hawaii Psychiatric Soc'y v. Anyoshu 50:1033
Hawaiian Airlines, Inc. v. Aloha Airlines, Inc. 43:92
Hawaiian Airlines, Inc. v. United States 51:1021
Hawaiian Case 15:487; 22:140; 36:635
Hawaiian Common Fares Case 18:66; 41:151
Hawkins v. Bleakly 9:134
Hawkins Constr. Co. v. Matthews Co. 48:935
Hayden v. Benefit Ass'n of Ry. Employees 4:466
Hayden v. Bowen 36:328, 333
Hayden v. Krusling 48:604
Hayes Bros. Inc. v. Economy Fire & Cas. Co. 53:910
Hayes, John Clarence, Jr. 16:44
Haynes v. City of Nitro 54:638
Haynes v. United States 42:592; 52:670
Hays v. Morgan 34:148; 37:319; 42;458, 460; 47:60-62, 64, 85
Hays v. Pacific Mail S.S. Co. 3:9; 45:561
Hayslip v. George 36:233
Hazel Kenny Extension Air Freight 17:408; 45:397
Hazelwood School Dist. v. United States 55:374-77, 380
Head v. New York Life Ins. Co. 13:241
Headrick v. Atchison 36:318
Healy v. Ratta 52:761
Healy Tibbits Const. Co. v. Employer's Surplus Lines Inc. Co. 53:905
Heaney, Robert C.C. 17:57
Hearn v. Rhay 50:1046

Heath v. Swift Wings, Inc. 45:886
Heath v. Zellmer 36:195
Heaton v. United States 45:50
Hecht v. Pro-Football 51:185-87
Heckel v. Beech Aircraft Corp. 45:914
Hedges Enterprises, Inc. v. Fireman's Fund Ins. Co. 36:255
Heffron v. International Society for Krishna Consciousness, Inc. 54:61; 55:1099
Heffron v. Jersey Ins. Co. 25:73
Heflee v. United States 49:735
Heidemann v. Rohl 41:315, 327; 47:62, 70, 74, 85
Heifetz v. Johnson 53:808
Held v. Mitsubishi Aircraft Int'l Inc. 55:15-17
Helfend v. Southern Cal. Rapid Transit Dist. 53:800, 802-03, 806
Heli-Coil Corp. v. Webster 33:474; 36:109; 37:461
Helicopteros Nacionales de Columbia, S.A. v. Hall 47:661; 49:709, 718-19; 50:321, 324, 343, 347, 348, 349; 51:58; 53:97; 54:4, 8, 318, 320, 564, 1027; 55:209
Hellenic Lines v. Rhoditis 45:75; 51:61
Heller v. United States 52:842; 53:134, 881-84, 893-99; 54:47-48
Helm v. Greyville 5:420
Helman v. Seaboard Coast Line R.R. Co. 55:277
Helmbrecht v. St. Paul Ins. Co. 55:172
Helson & Randolph v. Kentucky 2:350; 3:17, 133; 4:575; 5:562; 36:793; 40:113, 114, 117
Helton v. American Flyers Airline Corp. 34:626, 627, 632, 637
Helvering v. Mitchell 15:113; 42:835, 836
Hemet Dodge v. Gryder 42:93
Hemmelgarn v. Boeing Co. 45:916; 46:962-63; 47:663; 52:127
Hempel v. American Airlines 45:887
Hempstead v. General Fire Extinguisher Corp. 43:335
Henderson v. Ford Motor Co. 45:714, 781; 49:1026-27, 1051
Hendrick v. Maryland 3:15; 36:790, 797
Hendrix v. Bell Helicopter Textron 53:141-42; 54:442, 445, 486-87
Hendry v. United States 44:36; 51:210-11
Henke v. Iowa Home Mut. Cas. Co. 53:908
Hennessy v. Air France 21:367; 27:133
Henninger v. Southern Pac. Co. 54:846
Henningsen v. Bloomfield Motors, Inc. 39:263-64; 43:323, 589; 46:392-93, 453
Henry v. Delta Air Lines 53:63
Henry v. Greenville Airport Comm'n 26:394
Hepp v. United Airlines 44:673
Hepstead Warehouse Corp. v. United States 19:115
Herbert v. Shanley 1:586
Hercaire Int'l v. Argentina 53:91-92
Hercules Power v. Brookfield 50:756
Herman v. Northwest Airlines 22:375; 29:39
Herman v. Trans World Airlines 39:46, 392, 433, 435, 436, 441, 442, 444, 450; 41:336
Hernandez v. Aeronaves de Mexico 51:81, 979, 988
Hernandez v. Air France 43:320, 321; 52:95
Hernandez v. Great Am. Ins. Co. 54:707
Hernandez v. Smith 46:835
Herndon v. Gregory 6:469, 529
Herndon v. Seven Bar Flying Serv. 49:745, 747; 53:147
Herrero v. Atkinson 47:132-134, 136-37; 51:616-17
Herrick v. Curtiss Flying Serv., Inc. 4:103; 41:521
Herrick v. Theberge 54:638
Herrin Transp. Co. v. Robert E. Olson Co. 53:506, 513-14, 516, 538
Hersch v. Rockwell Int'l Corp. 47:657
Hersch v. United States 49:740, 749; 55:863
Hervey v. American Airlines 53:167
Herzog v. Mittlemen 52:716
Hess v. Pawloski 8:544; 14:396; 17:219
Hess v. United States 34:655; 35:626; 36:752, 753; 38:130
Hesse v. Rath 1:192; 5:151, 412; 11:299; 12:315; 24:170
Hester v. United States 52:270, 271, 272; 53:295-97
Hettenbaugh v. Airlines Pilot's Ass'n Int'l 18:373

Heublein, Inc. v. South Carolina Tax Comm'n. 40:313
Heuter v. Coastal Air Lines 18:371
Hewitt-Robins, Inc. v. Eastern Freight-Ways 31:49; 42:648, 886; 43:127, 131, 133, 135, 137
Hewlett Knitting Mills, Inc. v. Flying Tiger Line 51:86
Hexter v. Air France 49:755; 53:860
Heyn v. Ocean S.S. Co. 27:130
Hiawatha Aviation v. Minnesota Dept. of Health 53:107
Hicklin v. Coney 9:144
Hickman v. Taylor 38:298; 41:298, 300; 50:1025, 1026; 54:691
Hicks v. De La Cruz 53:961
Higa v. Transocean Airlines 21:492; 25:102
Higginbotham v. Mobil Oil Corp. 45:66; 48:195, 206-10, 213, 604; 51:332-33
Higgins v. Butcher 53:269
High Point Casket Co. v. Wheeler 55:124
Highshew v. Kushto 54:829, 846, 847-48, 851
Highland Realty, Inc. v. Indianapolis Airport Auth. 45:906
Highland Park, Inc. v. United States 25:393, 477; 27:350
Highlands Insurance v. Trinidad and Tobago Airways Corp. 51:85
Highway Ins. Underwriters v. Lufkin-Beaumont Motor Coaches, Inc. 53:915; 54:707
Hiigel v. General Motors 54:235
Hilbert v. Pennsylvania R.R. Co. 35:354
Hile v. City of Cleveland 4:428
Hill v. Eastern Airways 53:861
Hill v. Kimball 51:1041-42
Hill v. United Airlines 49:751; 51:326; 54:1179
Hill Aircraft & Leasing Corp. v. Fulton County 52:1051, 1062-63; 53:390
Hilton v. Guyot 17:217
Himmler v. United States 45:900; 54:628
Hinden v. Eastern Air Lines 52:160
Hinderlider v. La Plata River & Cherry Creek Ditch Co. 52:753
Hines v. Anchor Motor Freight, Inc. 49:460, 464, 467-68
Hines v. Davidowitz 52:110, 1017-18
Hines v. St. Joseph Hosp. 43:593
Hingson v. Pacific Southwest Airlines 51:92; 52:159; 54:1163-64; 55:740
Hinkie v. United States 49:208
Hinman v. Pacific Air Transp. 7:462, 624; 8:278; 9:19, 157, 210; 10:164; 14:114; 27:346; 29:330; 31:266; 34:122
Hinton v. Republic Aviation Co. 54:341
Hissem v. Guran 1:87
Hobbs v. Franklin Life Ins. Co. 34:144
Hobbs v. Northeast Airlines 38:328, 377; 40:323-25, 650; 42:259
Hochrein v. United States 34:262
Hockley v. Hargitt 45:648
Holecombe v. Superior Oil Co. 55:507
Hodges v. Atlantic Coast Line R.R. 34:249
Hodges v. United States 53:294
Hodgson v. Greyhound Lines 48:391-92; 55:559-61, 563
Hodgson v. Tamiami Trail Tours, Inc. 55:556
Hoebee v. Howe 20:248; 41:515, 516; 47:60-62, 64, 86
Hoffert v. General Motors 48:170
Hoffman v. Blaski 31:162; 34:623, 631; 36:316-17
Hoffman v. Jones 42:114
Hoffman v. Misericordia Hosp. 43:331
Hoffman v. Simplot Aviation 42:919; 54:181, 200, 201-03, 206
Hoffman v. United States 42:483; 44:35-37; 49:167-71; 53:888
Hoh v. Pepsico 52:877, 909
Hohensee v. Colonial Airlines 18:488
Holcomb v. Cessna Aircraft Co. 41:289, 322, 532, 535
Holecombe v. Superior Oil Co. 55:507
Holden v. Hardy 50:742
Holiday v. Belle's Restaurant 50:747
Holiday Airlines Corp. v. World Airways 47:711, 713; 49:638
Holland v. Dick Youngberg Chevrolet-Buick, Inc. 55:866
Holland v. St. Paul Mercury Ins. Co. 50:359, 360, 369, 372, 373
Holland v. Sea-Lane Service 48:601
Holland v. Staeg, Inc. 37:28
Hollywood Flying Serv. v. Compass Ins. Co. 45:911
Holmberg v. United States 11:367; 12:44
Holmes v. Helms 53:895

Holmes v. McKey 52:715
Holmes v. Syntex Laboratories 52:127-128; 55:326, 329-32, 338
Holt v. Texas-N.M. Pipeline Co. 28:180
Homa v. Wilkes-Barre Transit Corp. 36:807-08
Home Ins. Co. v. Pinski Bros. Inc. 53:1004
Home Ins. Co. v. Service Am. Corp. 53:925
Home Owners Fed. Sav. & Loan Ass'n v. Northwestern Fire & Marine Ins. Co. 53:960
Home-Stake Royalty Corp. v. Corporation Comm'n 55:536
Hooper v. Bernalillo County Assessor 55:1037, 1038, 1047
Hooper v. Mountain States Sec. Corp. 34:107
Hooten v. Civil Air Patrol 25:487
Hope v. United Airlines 8:132-139
Hope Natural Gas Co. v. Federal Power Comm'n 15:277
Hopkins v. E.I. duPont DeNemours & Co. 55:286
Hopper Furs, Inc. v. Emery Air Freight Corp. 52:162
Hopt v. Utah 54:1094
Horabin v. British Overseas Airways Corp. 20:324
Horne Motors, Inc. v. Latimer 33:174
Hornsby v. The Fishmeal Co. 35:159; 36:799; 37:353; 39:636
Hornstein v. Kramer Bros. Freight Lines 53:986, 987
Horton v. J. & J. Aircraft, Inc. 40:583
Hostetler v. Brotherhood of R.R. Trainmen 34:183
Hostetter v. Idlewild Bon Voyage Liquor Corp. 40:314; 54:1025
Hough v. Rapidair, Inc. 24:116
Houghton v. McDonnell Douglas Corp. 52:783
Houlihan v. Preferred Accident Ins. Co. 3:312
Houston, E. & W. Tex. Ry. v. United States 17:109; 42:680
Houston Elec. Co. v. Bragg 33:175
Houston Elec. Co. v. Dorsett 51:1043-44
Houston Fire & Casualty Ins. Co. v. Farm Air Serv. 26:396
Houston Fire & Casualty Ins. Co. v. Ivens 36:251; 37:339-40
Houston-West Service 30:164
Howard v. City of Atlanta 12:41, 150
Howell v. United States Fire Ins. Co. 55:88-90
Hubbard Broadcasting v. Loescher 53:801
Hubbs v. United Technologies 52:409, 412-13, 428, 436-37; 54:443, 464, 473-74, 491
Hubschman v. Antilles Airboats, Inc. 48:203-04, 206
Hudgens v. NLRB 43:885, 889
Hudson v. Hermann Pfauter GmbH & Co. 54:157-58, 287, 300
Hudson v. United States 49:737
Hudson's Bay & Annings Ltd. v. KLM Royal Dutch Airlines 46:966
Huenink v. Collins 53:807
Hughes v. Alexandria Scrap Corp. 55:56
Hughes v. Magic Chef, Inc. 54:631
Hughes v. Mississippi Power Co. 54:870, 879
Hughes v. Ware 6:23
Hughes Air Corp. v. Public Util. Comm'n 54:894
Hughes Aircraft Co. v. United States 49:964-66
Hughes Air-West Proceeding 39:160
Hughes-Gibb & Co. v. Flying Tiger Line 51:524
Hughes Tool Co. v. Trans World Airlines 39:593-97; 40:90, 103; 43:101, 192-193
Hughes-TWA-Atlas-Northeast Airlines Possible Common Control Case 31:135
Humblet v. Belgian State 31:262
Hume v. Palmer 8:28
Humphrey v. Moore 34:194; 35:369
Humphrey v. United States 9:457; 23:93; 32:533
Humphreys v. Boeing Co. 53:142-43; 54:477-78, 491
Humphreys v. Tann 40:551; 53:556-59, 565-666, 657; 41:329; 43:347
Hunt v. Blasius Co. 48:376; 49:694-95
Hunt v. IBM Mid America Employees Fed. Credit Union 53:77
Hunziker v. Scheidemantle 43:346
Hurley v. KLM Royal Dutch Airlines 49:750; 52:153; 54:313
Huron Portland Cement Co. v. City of Detroit 38:434; 53:393
Hurst Aviation v. Junell 49:768; 51:1067

Hurtado v. Superior Court 47:346
Huslander v. United States 34:141, 221
Husserl v. Swiss Air Transp. Co. 39:439, 445-448, 450, 451; 43:318; 46:173-74; 52:108, 112; 53:334, 360-61, 364 367
Husted v. Consumer Power Co. 47:210
Hutzell v. United States Aviation Underwriters 55:96-97
Hycel, Inc. v. American Airlines 55:658
Hyland v. United AirLines 33:337; 34:189; 36:326
Hylind v. United States 51:848, 850; 54:758
Hyman & Co. v. American Motorists Ins. Co. 25:73
Hynes v. Mayor of Orandell 55:1117
Hynes v. New York R.R. 24:367
Hyosung (America), Inc. v. Japan Air Lines Co. 53:108-09

I

IAM v. Eastern Air Lines 35:19
IATA Agreement Providing for N. Atl. Passenger Fares 31:236; 36:628
IATA Agreements re Passenger Fares 38:277
IATA Credit Agreements 38:277
IATA Group Fares Agreement 38:277-78
IBEW v. Foust 46:201, 215-25
IBT v. BRC 35:488-89
IBT v. Western Airlines 42:245
ICC v. Cincinnati, N.O. & T.P. Ry. 20:62
ICC v. Delaware L. & W. R.R. 14:180
I.C.C. Metals, Inc. v. Municipal Warehouse Co. 52:720
ICC v. Railway Labor Executives Ass'n 43:134; 52:891, 894
I.N.S. v. Cardoza-Fonseca 54:67
Iafrate v. Compagnie Generale Transatlantique 51:340-41, 345, 347
Iberia Airlines v. National Mediation Bd. 52:884
Icelandic Airlines v. Canadair, Ltd. 47:48
Icenogle v. Olympic Airways, S.A. 45:917
Idaho Power & Light Co. v. Blomquist 1:80
Ideal Mut. Ins. Co. v. Last Days Evangelical Ass'n 53:182, 581, 596-98
Ideal Mut. Ins. Co. v. Limerick Aviation Co. 49:764
Ideal Mut. Ins. Co. v. Lucas 49:762-63
Ideal Mut. Ins. Co. v. Myers 53:180-81; 54:696-97, 714-15, 716
Ideal Mut. Ins. Co. v. Patzer 53:185
Ideker, Inc. v. Missouri State Hwy. Comm'n 55:866
Idlehour Dev. Co. v. City of St. Charles 55:741, 743
Iervolina v. Delta Air Lines 53:39, 43-44
Illinois *ex rel.* Scott v. Butterfield 42:538
Illinois v. City of Milwaukee 38:115
Illinois v. FAA 54:66-67
Illinois v. Gates 55:451
Illinois v. Harper & Row Publishers 38:401
Illinois v. Lafayette 55:454, 496
Illinois v. Maryland Casualty Co. 47:233
Illinois Cent. R.R. v. Brotherhood of Locomotive Firemen 35:20
Illinois Corporate Travel v. American Airlines 55:740, 759
Imperial Airways v. National Flying Serv. 14:298
Imperial Ice Co. v. Rossier 55:742, 743
Imperial Prod. Corp. v. City of Sweetwater 21:248, 485
Import Birds, Inc. v. Empresa Ecuatoriana De Aviacion 54:73
'In' Porters, S.A. v. Hanes Printables, Inc. 54:558
In re N-500L Cases 55:863, 1134, 1135
In re "Agent Orange" Product Liability Litigation 49:686-88; 52:408, 409-13, 425, 426, 435-39, 444, 447, 762; 53:993; 54:440, 443, 464, 470, 484
In re Air Crash at Dallas/Fort Worth Airport on Aug. 2, 1985 55:26-27, 843, 863, 898, 1124-25, 1126, 1131, 1142, 1151, 1152
In re Air Crash at John F. Kennedy Int'l Airport of June 24, 1975 55:862
In re Air Crash at Greater Cincinnati Airport on Nov. 20, 1967 37:430
In re Air Crash at Kimpo International Airport, Korea on Nov. 18, 1980 48:830; 49:123, 754-55; 53:333

In re Air Crash Disaster at Boston, Mass., on July 31, 1973 45:426, 430; 54:337; 55:863, 1140
In re Air Crash Disaster at Covington, Kentucky of June 2, 1983 51:81
In re Air Crash Disaster Near Duarte, Cal. on June 7, 1971 46:994
In re Air Crash Disaster at Gander, Newfoundland on Dec. 12, 1985 54:3-6; 55:76-77
In re Air Crash Disaster at John F. Kennedy International Airport on June 24, 1975 46:995
In re Air Crash Disaster at Las Vegas, Nevada on Oct. 8, 1968 46:988
In re Air Crash Disaster at Malaga, Spain, on Sept. 13, 1982 51:80
In re Air Crash Disaster at Mannheim, Germany on Sept. 11, 1982 53:143; 54:442, 443, 445, 475-77, 481, 484, 491, 492
In re Air Crash Disaster at Metro. Airport, Detroit, Mich. on Jan. 19, 1979 51:79; 53:147-48
In re Air Crash Disaster at Warsaw, Poland on Mar. 14, 1980 48:488; 49:753; 50:171; 52:137, 140, 141; 53:116; 55:78
In re Air Crash Disaster at Washington, D.C., on Jan. 13, 1982 49:732; 51:396, 399-401, 403, 410
In re Air Crash Disaster Near Atlantic City, N. J. on July 26, 1969 46:988
In re Air Crash Disaster Near Chicago, Illinois, on May 25, 1979 47:42, 341, 352, 704, 705; 48:174, 532, 768-70; 49:363-65, 383-84, 393; 51:383, 392-94, 396-98, 401; 52:181, 765; 53:159; 54:338
In re Air Crash Disaster Near Dayton, Ohio on Mar. 9, 1967 40:656, 659
In re Air Crash Disaster Near New Orleans, Louisiana on July 9, 1982 52:178; 53:115; 55:62-63, 328, 345-46, 1153
In re Air Crash Disaster Near Saigon, South Vietnam on Apr. 4, 1975 45:918; 48:534
In re Air Crash Disaster Near Santa Cruz Airport, Bombay, India on Jan. 1, 1978 46:990-91, 1004, 48:548, 557; 49:728; 51:346-50, 352; 54:321, 337
In re Air Crash Disaster Near Silver Plume, Colorado on October 2, 1980 48:739; 49:169-70, 661-62; 54:765
In re Air Crash in Bali, Indonesia on Apr. 22, 1974 45:343, 890, 48:265, 272, 274-75, 492, 821-24, 831-34; 49:45, 128-137, 919-21, 926, 929, 933, 937-40, 941, 945, 957, 960-61, 965-67, 968-69, 972-73, 977-79, 981, 985-88; 52:109; 53:326, 335
In re Air Crash Near Van Cleve, Mississippi on Aug. 13, 1977 46:988
In re Air Vermont, Inc. 53:955
In re Airlines Transp. Carriers 52:42
In re Alleged Food Poisoning Incident, March 1984 52:154
In re Amendment to S.J.C. Rule 3:07, DR 2-103 and DR 2-104 54:518
In re Ampicillin Antitrust Litig. 38:405
In re An Anonymous Member of the S.C. Bar 55:148
In re Anschuetz & Co. GmbH 54:141, 159, 285, 290-91, 298, 301
In re Application of Indep. Flight Attendants to Institute a Continuing Fitness Investigation into Carl Icahn's Management of Trans World Airlines 55:354
In re "APOLLO" Air Passenger Computer Reservation Sys. 55:822, 829
In re Arrow Air, Inc. 54:116
In re B 50:1033
In re Bethel Ventures, Inc. 54:99
In re Braniff Airways 49:525-26; 52:17-18, 25; 54:909
In re Butterfield Patent Infringement 37:433
In re Byrne's Estate 36:222
In re Carterfone 52:69
In re Charges of Unprofessional Conduct Against N.P. 55:133
In re Charlotte Air Crash Disaster at Charlotte, N.C. on Sept. 11, 1974 55:855
In re Complaint of Exxon Corp. 53:276
In re Continental Airlines 52:938; 55:350
In re Continental Ill. Sec. Litig. 54:583, 588-90
In re Coordinated Pretrial Proceedings in Antibiotics Antitrust Actions 38:389-90, 405
In re Coordinated Pretrial Proceedings in Petroleum Prod. Antitrust Litig. 54:619
In re Corrugated Container Antitrust Litig. 54:620

In re Disaster at Riyadh Airport, Saudi Arabia, on Aug. 19, 1980 47:699; 48:527, 552, 556; 54:267, 271, 273, 321
In re Disciplinary Action Against Mooney 54:24, 25
In re Eastern Air Lines 48:437
In re Eastern Air Lines Engine Failure, Miami Int'l Airport on May 5, 1983 53:110
In re Estate of Hearst 54:586
In re Franklin National Bank Sec. Litig. 54:614-16
In re Guardianship of Lauderdale 55:133
In re Global Int'l Airways 55:217
In re Holiday Airlines Corp. 47:49
In re Investigations of World Arrangements with Relation to the Prod., Transp. Ref. & Distrib. of Petroleum 54:542
In re Japanese Elec. Prod. Antitrust Litig. 54:1123; 55:869
In re Jet Florida System, Inc. 54:116
In re Kavic 37:177
In re Kennedy 55:128
In re Knoxville News-Sentinel Co. 54:585
In re Korean Air Lines Diaster of Sept. 1, 1983 52:122, 141, 155, 171, 334, 335, 365; 53:88, 109, 116; 54:77, 78; 55:977-80
In re Lifshultz 50:1034
In re McMillan 53:963
In re Merry Shipping, Inc. 48:589-91
In re Messerschmitt Bolkow Blohm 54:159, 292
In re Mexico City Aircrash of Oct. 31, 1979 49:716; 52:101, 109, 139; 53:115
In re Michigan Interstate Ry. 52:901
In re Midwest Livestock Comm'n Co. 36:158, 162
In re N-500L Cases 54:351, 635
In re National Airlines 53:54-55
In re National Broadcasting Co. v. United States 54:595
In re Northern Dist. of Cal. "Dalkon Shield" IUD Prods. Liab. Litig. 53:993
In re Pago Pago Aircrash of Jan. 30, 1974 45:141; 47:233; 51:325, 330; 55:855
In re Paris Air Crash of Mar. 3, 1974 45:428, 888; 47:13; 49:24; 51:868; 54:303-04, 334-35
In re Primus 51:675, 677, 679-80, 686; 54:512-14, 517, 529
In re R.M.J. 51:680-86, 694; 54:510-11, 523
In re Rainbo Express, Inc. 52:42
In re Reporters Comm. for Freedom of the Press 54:580, 581, 584, 618-19
In re Riggle's Estate 38:135
In re Rio Grande Transp. Inc. 54:259
In re S.S. Helena 53:277
In re San Francisco Airports Comm'n. 54:925
In re San Juan Star Co. 54:585, 601
In re Schulman Transp. Enter. 52:714
In re Silver Bridge Disaster Litig. 44:39
In re Societe Nationale Industrielle Aerospatiale 54:285
In re Sutter 55:248, 249
In re Union Carbide Corp. Gas Plant Disaster at Bhopal, India 53:101-03
In re Veterans' Air Express Co. 49:630-31
In re von Wiegen 51:661-704
In re Wines 55:168
In re Yagman 55:242, 243
In re Zuckert 38:308
In the Matter of Regulations Governing Sale of Commutation Tickets to School Children 36:641, 642
INA Aviation Corp. v. United States 45:901
I.N.S. v. Chadha 51:443
Incres Steamship Co. v. Int'l Maritime Workers Union 35:110
Indamer Corp. v. Crandon 19:372
Indemnity Ins. Co. v. Pan Am. Airways 16:488; 26:333; 33:30; 39:491, 492; 48:817-18; 53:325
Independent Air, Inc. v. FAA 52:521
Independent Airlines Assoc. Commercial Charter Exchange 28:118
Independent Union of Flight Attendants v. DOT 52:926, 934
Independent Union of Flight Attendants v. Pan American World Airways 52:902, 919, 931
Indian Towing Co. v. United States 30:284; 31:270; 34:672; 35:657; 38:417; 39:50-53; 42:231, 44:31, 335, 336, 340, 350; 46:533; 47:249; 48:728-29, 734; 49:150-59, 161, 171-72; 51:199, 208-09, 223, 227, 229, 233, 850-51, 853-54, 1097-98; 54:761, 763-65, 766, 770 771-72, 781, 783-84

Indiana v. Ford Motor Co. 51:4, 5
Indiana-Ohio Local Serv. Case 31:134
Indiana Steel Prods. Co. v. Leonard 23:247
Indiana Toll Road Comm'n v. Jankovich 36:344; 38:499
Indianapolis Airport Auth. v. American Airlines, Inc. 54:748, 911
Indianapolis Colts v. Mayor & City Council of Baltimore 55:244
Indrehbo v. Industrial Comm'n 3:669
Industria Siciliana Asfalti, Bitumi, S.P.A. v. Exxon Research & Eng'g Co. 54:550
Industrial Inv. Dev. Corp. v. Mitsui & Co. 54:555-56
Industrial Nat'l Bank of R.I. v. Butler Aviation Int'l 53:937
Information Control Corp. v. United Airlines 48:119
Ingersoll v. Klein 47:346
Ingham v. Eastern Airlines, Inc. 33:185, 533; 34:668; 35:301; 36:498; 38:356, 420; 39:345, 346, 350, 603; 44:339, 340; 49:162-63; 52:749, 807-10; 55:1128, 1144-46
Ingham v. United States 34:259; 39:332
Ingle v. Swish Manufacturing Southeast, Inc. 54:185
Ingot Molds Case 39:302
Ingraham v. Eastern Air Lines, Inc. 54:770
Inland Steel Co. v. NLRB 19:283; 35:31
Insurance Co. v. Bailey 31:156
Insurance Co. v. Mather 55:91-92
Insurance Co. of N. Am. v. Butte Aero Sales and Service 36:253; 37:339
Insurance Co. of N. America v. Judge 55:4,5
Insurance Co. of N. Am. v. City of New Haven 51:78, 1026, 1028
Insurance Co. of N. Am. v. Lynpal, Inc. 44:256, 257; 45:129; 53:585
Insurance Co. of N. Am. v. Pan Am. World Airways 53:115
Insurance Co. of N. Am. v. Radiant Elec. Co. 43:331; 54:206
Insurance Co. of N. Am. v. Sam Harris Constr. Co. 45:349
Insurance Co. of N. Am. v. Yusen Air & Sea Service (U.S.A.), Inc. 52:153
Insurance Co. of Pennsylvania v. Mather 53:183
Inter-Island Airways Air-Mail Bid 8:625; 10:129
Inter-Island Airways, Ltd., Rate Review, 1936 9:404; 10:86, 117
Interair Services, Inc. v. Insurance Co. of N. Am. 45:908
Interamerican Refining Corp. v. Texaco Maracaibo, Inc. 54:541, 542
Intercity Radio Tel. Co. v. Federal Radio Comm'n 1:155
Interface Group, Inc. v. Massachusetts Port Authority 54:114-16, 921
Interglobe Imports v. Alisped Int'l Forwarding 53:119
International Ass'n of Machinists & Aerospace Workers, AFL-CIO and Lufthansa German Airlines and Marriott In-Flite Services, Division of Marriott Corp. 39:281
International Ass'n of Machinists & Aerospace Workers v. Compagnie Nationale Air France 52:902
International Ass'n of Machinists & Aerospace Workers v. Dole 52:924
International Ass'n of Machinists & Aerospace Workers, AFL-CIO v. National Mediation Bd. 36:336
International Ass'n of Machinists & Aerospace Workers v. Northeast Airlines 52:902, 903, 905, 920, 921, 934, 937; 55:972-974, 976
International Ass'n of Machinists & Aerospace Workers v. NMB 55:947
International Ass'n of Machinists & Aerospace Workers v. Organization of Petroleum Exporting Countries 54:541, 542; 55:217
International Ass'n of Machinists & Aerospace Workers v. Quantas Airways 52:901, 919, 920
International Ass'n of Machinists v. Aloha Airlines 55:1005, 1006
International Ass'n of Machinists v. Central Airlines, Inc. 34:237; 35:360
International Ass'n of Machinists v. Eastern Airlines 978, 979, 1002
International Ass'n of Machinists v. Street 37:472; 42:711, 712, 717, 734, 735, 737-741, 743, 770
International Bhd. of Boilermakers v. Braswell 46:213
International Bhd. of Elec. Workers v. Foust 49:461, 468

International Bhd. of Firemen & Oilers v. Consolidated Rail Corp. 52:902, 934
International Bhd. of Teamsters v. Allegheny Airlines, Inc. 35:157
International Bhd. of Teamsters v. BIC Guardian Services, Inc. 52:901
International Bhd. of Teamsters v. Braniff Int'l Airways, Inc. 52:901; 55:966
International Bhd. of Teamsters v. Brotherhood of Ry. A. & S. Cl. 38:238
International Bhd. of Teamsters v. Southwest Airlines Co. 55:767-68, 968
International Business Machines Corp. v. Vaughan 25:115
International Caucus of Labor Committees v. City of Chicago 54:60-61
International Caucus of Labor Comms. v. Metropolitan Dade County, Fla. 55:1091-97,
International Navigator's Council v. Shaffer 37:465
International News Serv. v. Associated Press 31:315
International Shoe Co. v. Washington 31:353; 33:485; 35:283; 36:315, 348, 500; 38:138; 40:395, 398, 638, 643; 45:913; 46:544; 47:40, 313; 49:403-04, 411; 50:327, 329, 330, 331, 332, 335, 336, 342, 347, 349; 52:125, 366, 367; 53:94; 54:320; 55:3,208
International Society for Krishna Consciousness, Inc. v. Dallas-Fort Worth Regional Airport Board 43:886
International Soc'y for Krishna Consciousness v. Engelhardt 55:1087, 1088, 1107
International Soc'y for Krishna Consciousness v. Griffin 55:1107
International Society for Krishna Consciousness, Inc. v. Rochford 43:875, 888, 889, 892; 55:1087-88, 1100, 1116, 1118
International Soc'y for Krishna Consciousness v. Wolke 55:1087
International Text Book v. Connelly 8:130
International Travel Arrangers v. Western Air Lines, Inc. 42:887; 48:173
Interstate Airlines, Inc. v. Arnold 4:440; 5:661
Interstate Power Co. v. Industrial Comm'n 6:33
Interstate Steel Co. v. Manchester Liners, Ltd. 36:764
Interstate Transit Co. v. Lindsey 2:354
Investigation of Braniff Airways Excursion Fares 31:233
Investigation of Bus. Fares 20:255
Investigation of Local, Feeder, & Pick-up Air Service 14:386; 17:237; 19:486; 22:486; 23:129; 29:182, 202
Investigation of Non-Scheduled Air Services 15:232; 16:414
Investigation of the Transfers of the Routes and Property of National Airlines, Matter of 16:471
Irish National Insurance Co. v. Aer Lingus Teoranta 51:62; 55:213, 327
Irrianne v. Diamond T. of Hudson County, Inc. 40:417
Irving Indep. School Dist. v. Delta Airlines, Inc. 43:352
Irving Nat'l Bank v. Law 53:963
Isbrandtsen Co. v. United States 21:161; 23:301
Isbrandtsen Tankers, Inc. v. President of India 46:692
Iskcon v. Rochford 43:887, 889, 893
Islamic Republic of Iran v. The Boeing Co. 47:6
Island Airlines, Inc. v. CAB 32:138; 33:*192
Island of Palmas Case 49:562
Isley v. Bolling Aero Club, Inc. 26:304
Israel v. United States 38:315; 53:478, 481; 54:1100
Italia Societa v. Oregon Stevedoring Co. 40:418, 420; 54:205
Ives v. South Buffalo Ry. Co. 9:134; 47:200
Ivy v. New York Life Ins. Co. 16:370
Ivy Broadcasting Co. v. American Tel. & Tel. Co. 37:42, 44, 45
Izzard v. State 52:275

J

J.C. Equipment, Inc. v. Sky Aviation, Inc. 48:879-80
J.I. Case Co. v. Borak 44:195; 45:445; 46:851; 47:15
J.I. Case Co. v. NLRB 34:168
Jack Winter, Inc. v. Koratron Co. 50:1047
Jackson v. Beard 53:826-27
Jackson v. City of Abilene 22:492

Jackson v. Johns-Mansville Sales Corp. 51:585
Jackson v. Koninklijke Luchtvaart Maatschappij N.V. 51:366-68
Jackson v. People's Republic of China 53:86
Jackson v. Royal Indem. Co. 26:306
Jackson v. Seaboard Coastline R.R. Co. 49:542-43
Jackson Mun. Airport Auth. v. Evans 34:119
Jackson Mun. Airport Auth. v. Wright 36:371
Jacob E. Decker & Sons, Inc. v. Capps 37:250
Jacobi v. Bache 49:310
Jacobs v. United States 40:385
Jacobson v. Delta Air Lines, Inc. 52:160
Jacobson v. New York, N.H. & H.R. 34:133
Jaffee v. United States 49:209-10
Jalloh v. Trans World Airlines 52:143
James v. Bell Helicopter Co. 49:741, 747
James v. Commonwealth 26:16
James & Eliz. Atterholt, Common Carrier Application 17:414
James Buchanan & Co v. Babco Forwarding & Shipping 52:725
Jamison v. City of St. Louis 54:61-64; 55:47-49, 1087-88, 1103-07
Jankovich v. Indiana Toll Rd. Comm'n 31:366; 35:641; 39:97-98
Janney v. United States 53:296
Japan Air Lines v. Dole 53:1021, 1022, 1023, 1031, 1032, 1033, 1034, 1036, 1037, 1038, 1039
Japan Air Lines v. International Ass'n of Machinists & Aerospace Workers 52:904-06; 55:974, 476
Japan Line, Ltd. v. County of Los Angeles 45:559, 572; 52:1026-29; 53:106
Jaquet v. Club Neuchatelois d'Aviation 25:344
Jarrell v. Eastern Air Lines, Inc. 45:490-91, 502; 53:60
Jarvis v. Jarvis 55:162
Jasper v. Sawyer 19:116, 265; 22:60
Jayne v. Royal Jordanian Airlines Corp. 47:39
Jeanes v. Holtz 17:367; 18:406
Jeanpierre v. Arbury 24:497
Jefferson v. United States 17:182; 49:186, 188-90
Jeffrey v. Spruce-Boone Land Co. 17:153
Jenkins v. J.C. Penney Cas. Ins. Co. 53:906
Jenkins v. Whittaker Corp. 54:1121-22, 1125
Jenner v. Sun Oil 31:317
Jennings v. Boeing Co. 54:13, 14; 55:310, 332, 338-40, 344
Jennings v. Goodyear Aircraft Corp. 33:15; 53:276
Jenrette v. United States 44:239, 241
Jensen v. United Air Lines Transp. Corp. 10:430; 11:1
Jensen v. United States 34:121
Jenson v. FAA 47:716; 51:134, 140
Jeppeson & Co. v. Eighth Judicial District Court 52:325
Jerguson v. Blue Dot Inv., Inc. 55:204
Jessel v. Lockwood Textile Corp. 39:262
Jetco Elec. Indus., Inc. v. Gardiner 47:369
Jews for Jesus, Inc. v. Board of Airport Comm'rs 55:1086, 1089, 1090, 1102, 1107
Jewett v. Keystone Driller 15:158
Jimenez v. Dreis & Krump Mfg. Co. 54:221, 228, 236-37
Jim Fox Enters., Inc. v. Air France 47:696
Johannesson v. Rural Municipality of West St. Paul 46:296
John Clarence Hayes, Jr. 16:44
John McShain, Inc. v. Cessna Aircraft Co. 53:490; 54:1112
John Wiley & Sons v. Livingston 36:326; 38:587
Johns v. Associated Aviation Underwriters 20:247
Johns-Mansville v. Thrane 6:30
Johnson v. Aetna Casualty & Sur. Co. 43:336
Johnson v. Airline Pilots In the Serv. of Northeast Airlines 49:539-41
Johnson v. Allied Eastern States Maintenance 52:157
Johnson v. American Airlines 53:36, 46-47; 54:69-70; 55:565, 574-75, 576, 578
Johnson v. Baker 53:800,806
Johnson v. Bechtel Assocs., P.C. 52:400
Johnson v. Central Aviation Corp. 18:372
Johnson v. City of Greenville 35:158

Johnson v. Curtiss 10:163
Johnson v. Curtiss Northwest Airplane Co. 3:385, 549, 603
Johnson v. Goodyear Mining 50:750
Johnson v. Junkman 54:645
Johnson v. Manhattan & Bronx Surface Transit Operating Auth. 54:840
Johnson v. National Life Ins. Co. 5:504
Johnson v. Northwest Orient Airlines 48:653
Johnson v. Robison 55:1040
Johnson v. Simpson 53:937
Johnson v. United States 27:405; 34:276; 39:327, 338; 52:423. 425; 53:134-35, 961
Johnson v. Western Air Express Corp. 13:36, 289; 17:174; 24:214
Johnson v. William C. Ellis & Sons Iron Works 54:201-02
Johnson v. Yellow Cab Transit Co. 40:315
Johnson v. Yellow Freight System, Inc. 54:1118
Johnson Controls, Inc. v. Bowes 47:683
Johnston v. Beneficial Management Corp. 45:648
Johnston v. Commissioner 45:307
Johnston v. District of Columbia 53:885
Johnston v. Stoker 51:114
Johnston v. United States 54:439-40, 443, 464, 472-73
Johnston v. William C. Ellis & Sons Iron Works, Inc. 55:896
Johnston Broadcasting Co. v. FCC 52:235
Joiner v. Fort 53:800-807
Jones & Laughlin Steel Corp. v. Johns-Mansville Sales Corp. 48:943
Jones v. Appalachian Elec. Power Co. 55:152
Jones v. Bodkin 6:469
Jones v. Britt Airways 53:82
Jones v. Continental Corp. 55:243, 246
Jones v. Helms 55:1048
Jones v. Hittle Serv. Inc. 45:387
Jones v. Jeppesen 44:364
Jones v. North Carolina Prisoners' Labor Union, Inc. 55:1086
Jones v. Northwest Airlines 15:272; 29:22; 35:141; 55:73
Jones v. O'Bryon 39:408
Jones v. Piper Aircraft Corp. 23:99
Jones v. Rath Packing Co. 54:1028
Jones v. Trans World Airlines 49:538-39
Jones v. United States 53:294, 300
Jones & Laughlin Steel Corp. v. Pfeifer 54:838
Jones & McNight Corp. v. Birdsboro Corp. 41:284
Jonescue v. Jewel Home Shopping Serv. 55:268, 270
Joos v. Auto-Owners Ins. Co. 55:173
Jordan v. Western States Life Ins. Co. 19:245
Joseph Mogul, Inc. v. C. Lewis Lavine, Inc. 53:506-07, 511-12, 515-16, 528, 533, 538
Joseph v. Bond 47:721
Joseph v. Helms 48:530
Joseph v. Syrian Arab Airlines 47:673
Joseph Muller Corp. Zurich v. Societe Anonyme de Gerance et D'Armemendt 54:551
Judge v. Northern Pac. Ry. 15:261
Judson v. Giant Powder Co. 2:76
Juhlin v. Bemis 45:215
Julius Young Jewelry Mfg. Co. v. Delta Airlines 45:890; 52:730-32; 53:332
Jung v. FMC Corp. 50:756
Jurzec v. American Motors Corp. 54:792
Just v. Chambers 37:32
Justice v. Chambers 34:654
Justin v. Delta Motor Line 53:505-06, 515-16

K

K-Lines, Inc. v. Roberts Motor Co. 44:214
Kaatz v. State 47:144
Kadylak v. O'Brien 12:377; 24:211
Kahler v. Commissioner 52:993
Kahn v. Trans World Airlines 48:490-92
Kahn v. United Technologies Corp. 47:663
Kaiser Aetna v. United States 50:832
Kaiser Aluminum & Chem. Corp. v. United States 42:897
Kalamazoo Aviation, Inc. v. Royal Globe Ins. Co. 43:345
Kalish v. Trans World Airlines 46:192
Kamm v. Morgan 39:412
Kanaf Arkia Airlines v. Fairchild Aircraft Corp. 51:599
Kane v. New Jersey 3:15; 8:544

Kanner v. Ross School of Aviation, Inc. 51:78
Kansas City-Memphis-Florida Case 15:379; 22:9
Kansas City So. Ry. v. Carl 16:181
Kantlehner v. United States 38:357
Kap-Pel Fabrics, Inc. v. R. B. Jones & Sons 36:363
Kapar v. Kuwait Airways Corp. 54:68-69; 55:58-59
Kaplan v. Burroughs Corp. 55:751
Kaplan v. C. Lazy U Ranch 54:199
Kaplan v. Lufthansa German Airlines 40:536, 537, 547; 43:27; 54:1144
Kapp v. Maturelle 53:963
Kappelmann v. Delta Air Lines, Inc. 42:907; 43:350
Karczewski v. Baltimore & Ohio R.R. Co. 39:512
Kardon v. National Gypsum Co. 34:105
Karfunkel v. Compagnie Nationale Air France 44:246, 247, 248; 53:360
Karp v. North Central Airlines [Karp I] 54:1162
Karp v. North Central Airlines [Karp II] 54:1162
Kaspar Wire Works, Inc. v. Leco Eng'g. and Mach. Inc. 53:963
Kassab v. Central Soya 48:935
Kassel v. Consolidated Freightways Corp. 53:391, 393, 397
Kassouf v. Lee Brothers, Inc. 45:90
Kastner v. Beech Aircraft Corp. 49:747; 55:282
Katamay v. Chicago Transit Authority 40:725-26, 732
Kath v. Western Media, Inc. 55:169-70
Katz v. Ohio 52:645
Katz v. United States 52:262, 263-65 269-71, 273, 273-78, 281, 282, 287-90, 292, 294; 55:447, 448, 453
Katzenbach v. McClung 39:523; 53:1047
Kaufman v. Miller 51:1045, 1054
Kavanagh v. KLM Royal Dutch Airlines 53:73
Kawamoto v. Yasutake 54:846
Kay v. Cessna Aircraft Co. 44:232-33; 55:274-81
Keay v. Eastern Air Lines, Inc. 34:246
Keen v. Detroit Diesel Allison 45:353; 53:496
Keeton v. Hustler Magazine, Inc. 50:341; 54:1027
Kehm v. Proctor & Gamble Mfg. Co. 54:1117-18, 1125
Keister v. United States 49:740
Keith v. Schiefen-Stockholm Ins. Agency, Inc. 53:961
Kelco Aircraft Co. v. Gates Learjet Corp. 55:851, 866
Kell v. Henderson 34:625; 38:123-24; 40:654
Keller v. Gama 53:807
Keller v. Transportes Aereos Militares Ecuadorianos 52:122
Kelley v. Central Nat'l Bank 53:597
Kelley v. Sabena 39:493
Kelley v. Smith 48:195-97, 199, 200, 206
Kelley v. Societe Anonyme Belge D'Exploitation, Etc. 33:386, 533; 46:718
Kelley v. Worcester Mutual Fire Ins. Co. 36:256
Kelley Co. v. Central Nat'l Ins. Co. 53:930
Kelly v. Cummens 50:1040
Kelly v. Johnson 50:735
Kendall v. United Air Lines 40:489; 53:62
Kendall & Sebo v. United Air Lines 17:284-85
Kennedy v. Clayton 17:368; 45:378
Kennedy v. General Geophysical Co. 55:507, 508-11
Kennedy v. Lumberland Eng'g. Co. 53:144
Kennedy v. Mendoza-Martinez 33:415
Kenner Products-General Mills, Inc. v. The Flying Tiger Line, Inc. 54:70-71
Kennett v. Delta Air Lines, Inc. 54:855
Kenny v. Alaska Airlines, Inc. 22:491; 23:100
Kensington, The 6:386
Kent v. CAB 20:248, 365; 42:242; 53:414
Kent v. Dulles 36:793
Kentucky Bank v. Adams Express Co. 7:17
Kentucky State Journal Co. v. Workmen's Compensation Bd. 9:133
Kenty v. Spartan Aircraft Co. 22:119; 54:184
Kenyon v. Hart 26:247; 49:560
Keogh v. Chicago & N.W. Ry. 18:241; 39:585
Kermaree v. Compagnie Generale 34:655

Kernan v. American Dredging Co. 53:268
Kerr v. Tagliavia 17:218
Kerr v. United States 54:285
Kersey v. City of Atlanta 27:345
Key Fin. Planning Corp. v. ITT Life Ins. Corp. 55:752
Keystone Aeronautics Corp. v. R.J. Enstrom Corp. 41:292; 44:212, 213, 215; 49:18
Kickham v. Carter 53:800,807
Kiefer v. General Casualty Co. 53:824
Kiehn v. Elkem-Spigerverket A/S Kemi-Metal 51:70
Kielwien v. United States 45:55
Kilberg v. Northeast Airlines, Inc. 27:214; 29:69, 97; 30:98; 32:414; 33:626; 34:116, 625, 36:469, 472, 473, 540-41; 38:125, 289; 40:654; 41:136, 47:343; 54:332
Kilburn v. Union Marine & Gen. Ins. Co. 52:451, 458; 53:585
Killian v. Frontier Airlines, Inc. 29:28
Kimmel and Byrd v. Pennsylvania Airlines & Transp. Co. 8:272, 525
King v. Avtech Aviation, Inc. 54:351
King v. Order of United Commercial Travellers of America 15:453
King v. Pan American World Airways 26:111, 395
King v. State ex rel. Murdock Acceptance Corp. 55:864, 865, 885, 889
King v. Testerman 39:637
King v. United States 17:208
Kingdom of Romania v. Guaranty Trust Co. 46:692
Kinney Shoe Corp. v. Alitalia Airlines 47:24; 50:170
Kirchner v. Aviall, Inc. 54:78-79
Kirk v. Commissioner 52:977
Kinnett v. Sky's West Parachute Center, Inc. 52:132
Kinzler v. New York Stock Exchange 38:83-84
Kirk v. United States 31:272; 44:30; 47:235
Kirkland v. Atlantic Coastline R.R. 35:397
Kirkland v. General Motors Corp. 42:112
Kirkman v. Aircraftsmen, Inc. 33:366
Kirkpatrick v. United States 47:242
Klatt v. Commonwealth Edison Co. 36:225
Klaudt v. Flink 53:906
Klawonn v. Mitchell 54:845
Klaxon Co. v. Stenton Elec. Mfg. Co., Inc. 34:624, 652; 37:12; 38:127, 360; 40:654; 45:71; 48:864-65, 873-74; 52:330; 54:12, 331, 852; 55:315
Klein v. United States 48:709
Kleiner v. First Nat'l Bank of Atlanta 55:245
Kleppe v. Sierra Club 44:201-02, 204-206
Kleysen's Cartage Co. v. Manitoba Motor Carrier Bd. 33:257-58
Klicker v. Northwest Airlines, Inc. 51:519-20; 55:657, 658, 677-78, 738
Kline v. Martin 46:261; 53:483-84, 488
Kloberdanz v. Joy Mfg. Co. 46:505
Kluck v. Borland 55:877
Kluczynski v. Delta Airlines 48:662
Knabe v. National Supply Div. of Armco Steel 46:835
Knapp v. North Am. Rockwell Corp. 46:507
Knickerbocker Ice Co. v. Stewart 4:49; 53:284
Knight v. Alsop 42:734
Knight v. Protective Life Ins. Co. 55:226, 227
Knight v. United States 52:346; 54:351
Knipe v. Skelgas Co. 13:34
Knippen v. Ford Motor Co. 51:404-05
Knoblock v. Arenguena 42:929
Knoll v. Trans World Airlines, Inc. 52:148
Knorr Brake Corp. v. Harbil, Inc. 55:253
Knouse v. Equitable Life Ins. Co. 35:298
Knoxville Iron Co. v. Harbison 50:750
Koch, Bruce C., Common Carrier Application 17:415
Kodel Radio Corp. v. Schuler 2:103
Kodiak Elec. Ass'n v. Delaval Turbine, Inc. 54:199
Kodish v. United Airlines, Inc. 47:18
Koehring Co. v. A.P.I., Inc. 41:285
Koffler v. Joint Bar Ass'n 51:686-92, 695-96; 54:509
Kohler v. Aspen Airways 52:167
Kohler v. Kohler 34:106
Kohn, Marvin 17:56
Kohr v. Allegheny Airlines, Inc. 40:658-59; 41:180, 326, 347; 43:258, 268-69, 347; 44:640-43, 845;

45:360, 47:83, 350 48:637, 639-40; 52:762-65, 769-70
Kolar v. Divis 36:213
Kolb v. Texaco, Inc. 48:577
Kolovrat v. Oregon 52:110
Komjathy v. National Transp. Safety Bd. 55:101-02
Komlos v. Compagnie Nationale Air France 21:246, 485; 26:326; 44:671-22
Kloninklijke Luchtvaart Mattschappij N.V. KLM Royal Dutch Airlines Holland v. Tuller 51:322, 330
Kopsas v. Iowa Great Lakes Sanitary Dist. of Dickinson County 54:645
Kordich v. Butler Aviation Detroit 47:674
Korli v. Ford Motor Co. 45:211; 48:335
Kossick v. United Fruit Co. 37:35
Koster v. Americans Lumbermen's Mut. Cas. Co. 32:588; 46:948-49; 47:666; 48:410-11, 413-14, 431-32, 539
Koutsoubos v. Boeing Vertol, Div. of Boeing Co. 52:172, 409, 410, 426, 427; 53:137; 435-38, 433; 54:32, 442, 443, 444, 447, 464, 466, 470-72, 475, 479, 484, 490-92
Kowalske v. Armour & Co. 54:641
Kramer v. Piper Aircraft Corp. 55:15
Kramer Motors v. British Leyland, Ltd. 54:126
Kraus v. KLM (Royal Dutch Airlines) 19:186; 36:776; 53:865
Krause v. American Aerolights, Inc. 54:35-36
Krause v. Rhodes 48:171
Krause v. Sud-Aviation 35:155; 36:539; 45:70
Kreindler v. Department of the Navy 41:310; 43:551; 49:832-33
Kremer v. New York Air Terminals, Inc. 3:143
Krenwinkle v. City of Los Angeles 7:291, 460
Kritser v. Beech Aircraft Corp. 49:16; 51:580
Kriz v. Buckeye Petroleum Co., Inc. 54:642-43
Kroehler v. Scott 52:294
Kroger Co. v. Louisville & Jefferson County Air Bd. 25:116
Krohmer v. Dahl 40:515
Kroon v. Beech Aircraft Corp. 47:7, 652; 55:277-78, 297
Kropp v. Douglas Aircraft Co. 38:312; 42:591, 598; 52:419; 54:445, 451-52, 465
Krouse v. Graham 44:238
Krueger v. Mitchell 52:513; 53:388
Krystal v. British Overseas Airways Corp. 53:361
Kryvicky v. Scandinavian Airlines System 53:102; 54:17-18
Kucharek v. Hanaway 55:854
Kuchinic v. McCrory 33:349; 34:655; 36:194
Kulko v. Superior Court of California 46:552-53; 49:407; 50:337, 346
Kuntz v. Werner Flying Serv. 19:259; 27:356
Kunzle v. Bayrische Hypotheken und Wechsebank 21:109
Kuouni Travel Limited 43:85-87, 107
Kupferman v. Pakistan Int'l Airlines 53:861
Kuszynski v. City of Oakland 54:60; 55:1087, 1090, 1101
Kutner v. Eastern Airlines 48:652

L

L. & C. Mayers Co., Inc. v. KLM Royal Dutch Airlines 19:490
La Bourgogne 53:266; 55:670
La Com v. Pacific Gas & Electric Co. 24:189, 364; 54:869, 882-83
La Raza Unida v. Volpe 39:124
La Rossa v. Scientific Design Co. 54:199, 201
LaBelle v. McCauley Indus. Corp. 47:657; 49:16; 55:291-92
LaBuy v. Howes Leather Co. 38:411
Lacey v. L. W. Wiggins Airways, Inc. 18:489; 26:348
Lacey v. Mid-Continent Cas. Co. of N.Y. 54:707
Lachs v. Fidelity & Casualty Co. 22:113; 23:115; 32:450
Lacroix v. The Queen 22:235
LACSA, Foreign Air Carrier Permit 31:81
Ladd v. KLM Royal Dutch Airlines 45:363
Ladue Local Lines v. Bi-State Development Agency 49:251
Laeu v. Leifheit 49:777
Lafayette v. Louisiana Power & Light Co. 55:118
Laffey v. Northwest Airlines 45:499; 53:57, 60
Laird v. Nelms 51:829; 52:402

Lake Calumet Harbor 39:304
Laker Airways Ltd. v. Pan Am. World Airways 54:153, 293
Laker Airways Ltd. v. Sabena, Belgian World Airlines 50:931, 934, 948, 952, 954, 956, 960-66; 54:564, 67, 575
Laker Air Travel Limited 43:85
Lakewood Bank and Trust v. Security Ins. Co. 47:742; 49:767
Lamasters v. Snodgrass 41:515; 47:61, 64, 83
Lamb v. Volkswagenwerk Aktiengesellshaft 54:125
Lambert v. California 52:669
Lambert v. Heath Aircraft Corp. 3:471-72
Lambert v. Sisters of Mercy Health Corp. 53:822
Lambertson v. Cincinnati Corp. 47:211
Lambros Seaplane Base, Inc. v. M/S Batory 21:107; 22:119; 33:11
Lamon v. McDonnell Douglas Corp. 45:882
Lampe v. Presbyterian Med. Center 53:71
Lampitt v. Beech Aircraft Corp. 48:526, 551, 556
Lan Chile Airlines v. National Mediation Bd. 52:884
Land Clearance for Redevelopment Corp. v. Doernhoefer 33:501
Landesgericht, Aurich, Judgment of 1:220
Landgericht, Judgment of 1:590
Landreth v. Reed 51:1048-49, 1052, 1053-54 1076, 1079
Landy v. F.A.A. 47:21
Langan v. Valicopters 45:381
Lange v. H. Hentz & Co. 50:497
Lange v. Nelson-Ryan Flight Service, Inc. 41:112; 44:318
Langford v. Kraft 54:199
Langford v. Rogers 36:215
Langham v. Beech Aircraft Corp. 43:349
Langley v. Georgia 5:328, 422
Lankford v. Sullivan, Long & Hagerty 53:144
Lansing v. Miller 4:108
Lanzano v. New York 54:848
Lareau v. Southern Pacific Transp. Co. 42:104; 49:795-96
Large Irregular Carrier Investigation 22:494; 25:165; 28:100, 453; 29:281
Largent v. United States 53:131
LaRose v. FCC 52:42
LaRossa v. Scientific Design Co. 43:326; 44:384
Larsen v. General Motors Corp. 39:426, 428-30; 45:192; 47:9; 48:305-08, 310; 53:224
Larson v. Fetherston 35:152; 36:361, 781, 785
Larson v. Domestic & Foreign Corp. 25:480
Las Vegas Hacienda, Inc. v. CAB 39:465-67
Las Vegas-Tonopah-Reno Stage Line v. Burleson 55:667
Lasky v. Continental Prod. Corp. 54:126
Lathrop v. Donohue 42:734-35
Latin American Air Service 14:512; 16:158
Laubach v. Morgan 47:142; 54:641
Laughlin v. Riddle Aviation Co. 20:494
Lauritzen v. Larsen 34:658; 35:630; 36:170; 45:75, 79, 83; 48:607; 51:349-50, 352-53, 861; 54:332
Lautore v. United Airlines 47:675; 53:359
Laveson v. Trans World Airlines 39:580, 583; 40:122; 43:191
Lavitt v. United States 42:593
Law Motor Freight, Inc. v. CAB 33:207
Law v. Sea Drilling Corp. 53:271-73
Law v. Transcontinental Air Transport, Inc. 3:132; 29:17
Lawler v. Skelton 28:179
Lawson v. Southern Fire Ins. Co. 5:156-57
Lawson v. Suwannee Fruit & S.S. Co. 53:1061
Layne v. United States 51:1106-07
Lazenby v. Universal Underwriters Ins. Co. 40:626; 48:763
Lea v. Baumann Surgical Supplies, Inc. 54:857-58, 860, 865, 869-70, 879
Leach v. Farmer's Automobile Interinsurance Exchange 36:259
Leasco Data Processing Equipment Corp. v. Maxwell 45:873
Leasing Service Corp. v. Justice 55:827
Leather's Best, Inc. v. Aerolineas Argentinas 55:68-69
Leavell v. United States 32:400; 52:507

Lebeck v. State 53:1061
LeBlond v. McNear 21:258
Lebow Associates & Detroit Bank & Trust Co. v. Avemco Ins. Co. 45:119
LeConte v. Pan American World Airways, Inc. 50:351-52, 368, 371, 373-21; 52:177
Ledet v. United Aircraft Corp. 53:276
Ledoux v. Petroleum Helicopters, Inc. 48:577-78
Lee v. Brubaker 21:494
Lee v. China Airlines Ltd. 55:81-83
Lee Oldsmobile, Inc. v. Kaiden 55:813
Lee v. State 54:1072
Leedom v. Kyne 32:255; 33:203; 36:337-38
Leeds v. Mundy 39:409
Legal Status of Eastern Greenland, The 30:239
Leh v. General Petroleum Corp. 38:71
Lehigh Valley Ry. Co. v. United States 14:183
Lehmaier v. Wadsworth 8:503
Lehman v. City of Shaker Heights 43:887; 55:1085, 1099
Lehman Brothers Interlocking Relationships Case 21:110
Lehman v. Civil Aaeronautics Board 21:245, 486
Lehman v. Humphrey Cayman, Ltd. 55:214
Lehnhausen v. Lake Shore Auto Parts 53:395
Leitch Gold Mines v. Texas Gulf Sulphur Co. 537-38
Leidenger v. Pacific Mutual Life Ins. Co. of Cal. 2:602
Leiendecker v. Etna Indemnity Co. 34:654
Leikind v. Trans World Airlines 45:888
Leizear v. Butler 53:807
Lemly v. Trans World Airlines 53:122; 54:69
Lemme v. Wine Japan Import, Inc. 54:131, 133
Lemmon v. Webb 26:247
Lenk v. Spezia 17:366; 18:406
Leonard v. National Airlines, Inc. 45:491, 502; 53:60-61
Leone v. United States 54:758, 791
Leopold Ackerman 32:111
Lerakoli, Inc. v. Pan Am. World Airways 52:711-41; 53:124
LeRoy v. Sabena Belgian World Airlines 32:295; 33:391; 51:322, 330; 54:836
Leslie, ex parte 2:156
Letnes v. United States 49:717; 54:46
Leval v. Dugoni 54:1034
Lever Bros. Co. v. Int'l Chemical Workers Union 52:935
Levin v. Delta Air Lines 53:55
Levin v. Transworld World Airlines 36:493
Levine v. United States 55:245
Levinson v. Deupree 34:655
Levra v. National Union Fire Ins. Co. 45:909
Levy v. Louisiana 39:510-11
Levy v. Eastern Airlines 54:1167
Lewis v. Jensen 19:118; 34:411; 54:181-82, 209
Lewis v. United Air Lines Transport Corp. 12:296; 16:244; 38:302, 346
Lewis v. Woodland 36:213
Li v. Yellow Cab Co. 42:114; 45:208, 357; 47:134-136, 218; 54:223
Liamuiga Tours v. Travel Impressions Ltd. 54:558
Liberty Mut. Ins. Co. v. Georgia Ports Auth. 55:152
Lichten v. Eastern Air Lines, Inc. 15:454; 18:486; 19:109; 29:29; 35:141; 37:115; 39:554, 582; 40:710-714; 48:115-16; 55:658, 676-77
Lightenburger v. Gordon 36:207, 227; 37:315; 48:712
Lightenburger v. United States 39:326, 334, 338, 612
Lillien, Harry, Common Carrier Application (MCC) 17:408
Limited Flying Club, Inc. v. Wood 49:8, 14
Lin v. McDonnell-Douglas Corp. 51:117
Lindgren v. United States 36:756; 37:28
Lindsay v. McDonnell Douglas Aircraft Corp. 44:660, 661; 48:358
Lindsley v. National Carbonic Gas 39:513; 55:1045
Lindsay v. Ortho Pharmaceutical Corp. 54:1109-10
Linea Aerea TACA de Venezuela 31:73
Lineas Areas Costarricenses, Foreign Air Carrier Permit 31:83
Link v. Wabash R.R. 55:245, 251

Linsk v. Linsk 55:171
Lipsig v. National Student Mktg. Corp. 55:246-47
Lisi v. Alitalia-Linee Aeree Italiane, S.P.A. 33:480, 535, 540, 624, 668, 698; 34:537; 35:128; 36:426, 776; 39:257, 258, 260; 496; 48:142, 827; 49:87-88, 101; 52:96, 141; 53:116, 855-56, 859, 862, 876
List v. Fashion Park 34:105
Little v. Globe Indem. Co. 32:280
Littlehale v. E. I. du Pont de Nemours & Co. 48:363, 376; 49:692-94; 52:397, 403, 404
Littleton Stamp & Coin Co. v. Delta Airlines 53:506-07, 527-38, 530, 534-36, 539
Little Rock and H.S.W. Ry. Co. v. Record 52:651
Litton Systems, Inc. v. American Telephone & Telegraph Co. 54:1116-17
Livermore v. Northwest Air Lines, Inc. 10:519
Liverpool & Great W. Steam Co. v. Phenix Ins. Co. 55:655
Livesley v. Continental Motors Corp. 19:116
Livingston v. Flaherty 4:517, 523; 5:329
Lloyd v. American Export Lines, Inc. 54:1114
Lloyd v. Cessna Aircraft Co. 44:41; 47:252; 48:739
Lloyds Underwriters v. Southeast Skyways, Inc. 48:495
Lobel v. American Airlines 19:115; 20:493; 21:456; 36:483, 494; 42:378; 53:477-78, 480; 54:1100
Local 553, Transp. Workers Union v. Eastern Air Lines Inc. 52:871, 901, 935; 55:966, 967, 969, 1004
Local Lodge 2144, Bhd. of Ry. Clerks v. Railway Express Agency 55:967
Local Lodge No. 1266, Int'l Ass'n of Machinists v. Panoramic Corp. 52:896, 935
Local Cartage Agreement 38:277
Local 12, United Rubber Workers v. NLRB 34:191; 37:93, 97, 103
Lochhead v. G.A.C. Fin. Corp. of Camelback 49:634-35, 641; 53:939,943
Lochner v. New York 35:265; 53:394
Lock v. City of Imperial 34:145
Lock v. Packard Flying Serv., Inc. 54:184
Locke v. United States 45:46
Lockheed Aircraft Corp. v. United States 49:419-20, 443, 446, 708, 734-35; 54:50
Lockheed Air Terminal, Inc. v. City of Burbank 39:536, 537; 52:842, 857
Lockwood v. Astronautics Flying Club, Inc. 49:69-70
Locomotive Firemen v. Louisville & N. R.R. 35:405
Locomotive Engr's v. M-K-T R.R. Co. 35:354
Locomotive Engr's v. National Mediation Bd. 35:396
Lodge 1858, American Fed'n of Gov't Employees v. Paine 37:131
Loe v. Lenhardt 28:179; 45:380
Loeb v. Textron 51:713
Loebel v. American Airlines 36:493, 494
Loehr v. East Side Omnibus Corp. 27:262
Loewenstine v. Delta Airlines 49:757
Loftleidir Icelandic Airlines, Inc. v. McDonnell Douglas Corp. 51:104, 242-63; 53:494, 499
Logan v. Missouri Valley Bridge & Iron Co. 6:35
Loge v. United States 54:758, 776-77
Logue v. United States 42:602; 51:835
Lo-Ji Sales, Inc. v. New York 55:450
Loma Portal Civil Club v. American Airlines, Inc. 32:397; 34:216; 39:534; 43:809; 53:380
Lomax Transp. Co. v. United States 54:1096
London v. City of Philadelphia 37:400-401, 402
London Guar. & Accident Co. v. Industrial Accident Comm'n. 29:373
Long v. City of Charlotte 52:513
Long v. Landy 53:807
Long v. Pan Am. World Airways, Inc. 33:627; 34:116, 36:473, 540; 38:128; 47:344
Long & Harman, Inc., Matter of (Nat'l Labor Bd.) 6:272
Long Haul Motor Carrier Control of Air Freight Forwarders Case 39:163, 164
Long Island R.R. v. Brotherhood of Locomotive Eng'rs 52:933
Long Island R.R. v. System Fed'n No. 156 55:365
Looney v. Oregon Short Line R.R. 23:276

Loose v. Offshore Navigation, Inc. 48:569
Loose v. United States 52:997
Lopez v. American Airlines 49:731
Lopez v. Eastern Airlines 54:1170-71, 1172, 1176; 55:119-20
Lora v. Board of Education of the City of New York 50:1034
Lora v. American Flyers Airlines Corp. 34:627, 637
Lord Nicholas William Bethell v. EC Comm'n 50:95
Lorick v. United States 34:218; 36:599
Lorillard v. Pons 51:728
Los Angeles/Chicago-Toronto Serv. Case 35:82
Los Angeles Marine Hardware Co. v. NLRB 49:509
Louisville Air Bd. v. American Airlines 25:360
Louisville & N. R.R. v. Dickerson 15:262; 55:733
Louisville & N. R.R. v. Mattingly 54:846
Louisville & N. R.R. v. Maxwell 15:260
Louisville & N. R.R. v. Mottley 32:122
Louisville Joint Stock Land Bank v. Radford 49:971-72; 50.833
Louisville-New York Non-Stop Investigation 24:433
Lovell v. City of Griffin 55:1115
Lovvorn v. City of Chattanooga 55:779
Lowe v. Trans World Airlines, Inc. 45:890; 53:276
Lowe v. Wood 36:160, 161
Lowenstein v. Executive Air Fleet Corp. 41:328
Ludditt v. Ginger Coote Airways Ltd. 13:205
Ludecke v. Canadian Pac. Airlines Ltd. 45:892; 49:91
Luedtke v. County of Milwaukee 43:804; 53:3, 388
Lufthansa Airlines Case 39:281, 284, 287-289
Lui Su Nai-Chao v. Boeing Co. 48:549-50, 556
Lum v. Stinnett 41:229, 235; 42:89, 94
Lumber Terminals, Inc. v. Nowakowski 54:829, 830, 840
Lumbermen's Mut. Casualty Co. v. Elbert 45:419, 422
Lundberg v. Bolon 17:367; 18:406
Lunn v. United Aircraft Corp. 38:300
Luque v. McLean 45:592
Luria Bros. & Co. v. United States 33:505
Lux v. McDonnell Douglas Corp. 54:841, 852-55
Lynch v. Alexander 36:234
Lynch v. Fisher 50:367
Lynch v. United States 18:456
Lynwood v. Decatur Park Dist. 27:402
Lyon v. City of Long Beach 36:214
Lysick v. Walcom 37:334; 53:912

M

M.B. Haynes Electric Corp. v. Justice Aero Co. 54:208-09
MFA Mut. Ins. Co. v. Huddleston 47:751
M & M Transp. Co. v. United States 32:463
Macalco, Inc. v. Gulf Ins. Co. 44:257; 45:132; 52:451; 53:585
MacCabe v. Consolidated Edison Co. of New York 50:756
MacClennan v. American Airlines 53:55
MacDonald v. Air Canada 39:450; 52:109, 112; 53:359
Macedo v. Boeing Co. 46:955, 982; 47:669, 671, 49:727
Mache v. Air France 33:208
Machin v. Zuckert 38:308; 43:548; 51:103-04; 52:485,86, 495-97; 54:106
Mack v. Eastern Air Lines, Inc. 18:244; 29:22, 26
Mackey v. National Football League 48:298, 310-11
Mackey v. United States 48:792
MacKown v. Illinois Publishing & Printing Co. 44:388
MacPherson v. Buick Motor Co. 16:241; 17:367; 18:405; 32:105; 36:517; 38:146; 40:420; 41:219; 43:334, 335, 589; 44:656, 705, 718; 46:391, 419, 452; 48:303
Macky v. Montrym 55:250
Maddock & Miller, Inc. v. United States Lines 35:279
Madla v. Austin Travel 52:163
Madyck v. Shelley 9:627; 10:415
Maghsoudi v. Pan American World Airways, Inc. 45:894; 53:861-62, 877
Magna v. Beth Israel Hosp. 43:326
Magnolia Petroleum Co. v. Ford 46:832

Maguire v. Trans World Airlines 53:58-59
Mahaney v. Air France 45:892; 54:1179
Mahfoud v. Easter Airlines, Inc. 51:91; 52:93, 99-105
Mahler v. American Airlines 49:757
Mahler v. United States 34:673
Mahmoud v. Alitalia Airlines 49:753
Mahoney v. Trabucco 55:558, 561
Mahoning Mining Co. 52:873
Maine Cent. R.R. v. United Transp. Union 52:935
Maitland v. Twin City Aviation Corp. 27:356
Major v. Atlanta Flying Club 3:143
Majors v. U.S. Air 53:66-67
Malloy v. Fong 36:209
Malone v. Trans-Canada Air Lines 13:203
Malrite TV of New York v. FCC 52:231
Maltais v. United States 45:443
Manfredonia v. American Airlines, Inc. 45:888; 54:1016, 1018-23, 1024, 1025, 1038-40, 1081, 1082-83, 1084
Mang v. The Travelers Ins. Co. 37:338
Manhattan Gen. Equip. Co. v. Commissioner 20:59
Manion v. Pan Am. World Airways, Inc. 47:26, 672; 48:489-90
Manley v. Georgia 4:63
Mann v. Henderson 54:458
Manning v. American Airlines, Inc. 31:374; 35:456
Mannington Mills v. Congoleum Corp. 54:554-56, 560
Manny v. Avemco Ins. Co. 45:134
Manos v. Trans World Airlines, Inc. 37:321-322; 38:287; 41:290, 314, 319, 322, 325
Manufacturers Aircraft Ass'n Inc. v. United States 5:158
Mao v. Eastern Airlines 654, 658, 662
Mapp v. Ohio 52:260; 55:452
Marbury v. Madison 52:301
Marchant v. American Airlines, Inc. 24:242; 25:115
Margolin v. Freidman 54:55
Margosean v. United States Airlines 22:249; 24:207; 28:315
Margrave v. British Airways 53:112
Margrine v. Krasnica 43:325
Marine Insurance Co. v. United States 52:721-22
Marino v. United States 17:174
Marival, Inc. v. Planes, Inc. 36:809; 42:591, 601; 44:40, 41, 47:253; 49:659-60
Market St. Ry. v. Railroad Comm'n 32:445
Marks v. City of Battle Creek 27:100
Marks v. Pan Am. World Airway 53:155
Marlen Stamps & Coins, Ltd. v. Rapp 51:87
Marmon v. Mustang Aviation, Inc. 34:114, 309; 41:316
Marnell v. United Parcel Services 39:587
Marney v. United States Fire Ins. Co. 52:472
Maro Leather Co. v. Aerolineas Argentinas 53:119; 55:69
Marquette Air.—Grandfather Certificate—Acquisition by TWA 15:378, 416
Marquette Cement Mfg. Co. v. Andrea 36:115
Marr v. United States 42:491
Marr's Short Stop of Texas v. United States Fire Ins. Co. 49:765-66
Marrs v. Barbeau 25:115
Marsden v. Southern Flight Serv., Inc. 53:943
Marsee v. United States Tobacco Co. 54:1110
Marsh Aviation Co. v. State Corp. of New Mexico 18:372
Marshall v. Anderson 25:205
Marshall v. Bardin 53:951
Marshall v. Barlows, Inc. 52:281
Marshall v. First American Nat'l Bank 36:208
Marshall v. Pan American World Airways 54:1174-75
Martin v. Air Jamaica 45:346
Martin v. Hunter's Lessee 17:441
Martin v. Lauer 55:105
Martin v. The Mutual Life Ins. Co. of New York 5:661
Martin v. Pan American World Airways, Inc. 51:88; 53:862-64, 872-73, 877
Martin v. Port of Seattle 30:288; 32:403; 34:124; 36:597; 39:89-93; 43:803, 804, 809
Martin v. Queensland Airlines Pty., Ltd. 23:89
Martin v. Trinidad & Tobago (BIWA International) Airways Corp. 55:63

Martin v. United States 45:340; 55:1142-43
Martinez v. Stefanich 54:646
Martinez Hernandez v. Air France 53:360
Martinez v. Thrifty Drug & Discount Co. 55:248
Martino v. Trans World Airlines, Inc. 38:578
Marvin Kohn 17:56
Maryland v. Capital Airlines, Inc. 34:641, 642; 38:358; 53:987
Maryland v. Chapman 51:8
Maryland v. United States 33:364; 42:589; 51:852
Maryland ex rel. Birckhead v. Sammon 8:519; 9:26; 17:172, 205
Maryland ex rel. Brandt v. Eastern Air Lines, Inc. 16:482
Maryland ex rel. Levin v. United States 31:42, 361
Maryland ex. rel. Meyer v. United States 39:603
Maryland ex rel. Pumphrey v. Manor Real Estate & Trust Co. 17:181
Mascher v. United States 48:743
Maschinenfabrik Kern, A.G. v. Northwest Airlines 49:755; 53:366-67, 870
Masera v. Trans World Airlines, Inc. 47:46
Mason v. Belieu 40:537, 546, 547; 41:119; 43:302, 303; 48:658; 54:1032
Mason v. BOAC 29:222
Mason v. Roberts 54:1032
Masonic Accident Ins. Co. v. Jackson 4:467; 7:316, 330
Massachusetts Mut. Life Ins. Co. v. Smith 19:117, 245
Massachusetts Protective Ass'n, Inc. v. Bayersdorfer 10:520
Massaletti v. Fitzroy 36:185, 242
Massman Constr. Co. v. City Council of Greenville, Miss. 55:808, 811
Master Feeders II, Inc. v. United States Fire Ins. Co. 47:35; 49:764
Mastro Plastics Corp. v. NLRB 53:280
Mateo v. Auto Rental Co. 24:114; 36:331
Matheson v. Armbrust 34:104
Mathews v. Eldridge 48:45-48; 55:82, 250
Mathews v. Northwest Airlines 54:1171; 55:118-19
Mathis v. United States 53:562-564
Mathison v. McDonnell-Douglas Corp. 51:61
Matindell v. International Tel & Tel Corp. 54:605
Matson v. United States 26:212; 27:352
Matsushita Elec. Indus. Co. v. Zenith Radio Corp. 54:558; 55:760, 869
Matter of Reisdorf 48:165
Matter of Von Wiegen 54:524-26
Matthews v. Ashland Chem. Inc. 54:1122
Mattschei v. United States 45:901; 48:18
Mattyasovsky v. West Towns Bus Co. 44:11-15
Matuz v. Gearadin Corp. 53:157
Maugnie v. Compagnie Nationale Air France 44:248, 673; 53:342, 360
Maunder v. DeHavilland Aircraft of Canada, Ltd. 720; 51:60
Maus v. New York, Chicago & St. Louis R.R. Co. 54:847
Maxey v. Freightliner Corp. 46:825
Maxon v. Security Ins. Co. 52:185
Maxwell v. Allstate Ins. Co. 53:807
May v. Seibert 55:137-38, 143
Maybarduk v. Bustamente 47:124
Mayer v. New York Life Ins. Co. 6:278, 527
Maynard v. Stinson Aircraft Corp. 9:608; 16:242; 23:110; 36:532; 45:168, 48:304
Maynard v. United States 38:422
Mayor of Savannah v. Lyons 8:270; 9:625
McAdams v. Pak-Mor Mfg. 55:297
McAlester v. United Airlines 55:377
McAllister v. Magnolia Petroleum Co. 37:28
McBoyle v. United States 2:104, 315, 437; 4:441; 5:336
McBroome-Bennett Plumbing, Inc. v. Villa France, Inc. 53:1012-14, 1017-19
McCabe Powers Body Co. v. Sharp 52:397
McCahill v. New York Transp. Co. 52:180
McCall v. Overseas Tankship Corp. 22:493
McCandless v. Beech Aircraft Corp. 53:158-59
McCandless v. Great A & P Teah Co. 55:248

McCarthy v. East African Airways 48:820
McCarthy v. Tally 55:811
McCarty v. United States 54:1095
McCauley v. United States 54:858, 869, 875-76
McClintock v. City of Roseburg 5:413
McClung v. Ford Motor Co. 53:224
McClure v. Borne Chem. Co. 34:103
McComb v. Super-A Fertilizer Works 20:230
McCord v. Dixie Aviation Corp. 38:557; 41:351; 42:461, 462; 47:68
McCormack v. Air Center 53:954
McCouley v. United States 39:404
McCourt v. Algiers 53:961
McCoy v. Commissioner 52:988
McCoy v. Stinson Aircraft Corp. 11:186; 13:203; 16:243; 23:112
McCullans v. Kansas, O. & G. Ry. 52:913
McCulloch v. Maryland 17:441
McCulloch v. Sociedad National de Marineros de Honduras 35:110
McCullough v. Beech Aircraft Corp. 45:883; 54:444, 460-62
McCullough v. United States 48:512-13
McCusker v. Curtis-Wright Flying Serv., Inc. 4:289; 6:531; 54:820
McDaniel v. General Care Corp. 53:817
McDaniel v. Sinn 55:320
McDaniel v. Standard Accident Ins. Co. 22:248; 37:143-145, 147-49
McDonald v. Air Canada 43:443
McDonald v. Chicago, M., St. P. & Pac. R.R. 34:184
McDonald v. Pless 23:92
McDonald v. United States 52:269; 53:295
McDonell v. Hunter 55:768
McDonnell Douglas Corp. v. Green 51:714, 716-18, 730; 54:911; 55:554
McDonnell Douglas Corp. v. United States 866
McDonough v. Whalen 41:527
McElderry v. Cathay Pacific Airways, Ltd. 55:115-17
McElroy v. United Air Lines 38:300
McFadden v. Avco Corp. 38:311
McFarland v. United States 55:35-36, 851
McGee v. Cessna Aircraft Co. 45:176, 200, 329; 48:316-17, 331; 49:742, 746, 810-11
McGee, Ex parte 2:154
McGee v. International Life Ins. Co. 33:486; 36:315, 352, 356, 357; 40:638; 46:545-46; 47:364; 49:405, 411; 50:330-32, 334
McGee v. State 52:270
McGee v. Superior Court 54:699
McGill v. Compton 18:407
McGlohon v. Ogden 53:806, 823
McGlotten v. Connally 51:753, 765
McGory v. United States 53:130; 54:40; 55:1133
McGuire v. City of New York 29:373; 38:56; 39:632, 633, 48:184-85, 190
McHenry v. Bond 51:144
McInnerny v. McDougall 9:519; 13:197
McIver v. United Air Lines 26:212
McKanna v. Continental Assurance Co. 35:299
McKay v. McInnes 36:783
McKay v. Rockwell Int'l Corp. 49:740; 51:96-99, 887-88; 52:398, 406, 409, 411, 412, 422, 427, 428, 429, 430, 435, 439-45, 737; 53:138-39, 142; 54:440, 442, 443, 445, 447, 464, 466-70, 475, 481, 482, 484, 496; 55:14
McKee v. Coleman 35:48
McKee v. French 35:49
McKee v. Guthrie 35:49
McKee v. Harper 35:56
McKee v. Harris Seybold Corp. 46:506
McKee v. Lagein 35:49
McKee v. Schaffer 33:206
McKee v. Taylor 35:49
McKenna v. Cedars of Lebanon Hosp. 54:1074
McKinley v. United States 2:153; 20:239
McKisson v. Sales Affiliates, Inc. 45:713, 779
McLaughlin v. Fellows Gear Shaper Co. 54:159
McLaughlin v. Florida 39:511
McLaughlin v. Sikorsky Aircraft 51:98; 52:409; 54:441-42, 444, 464, 474-75
McLean v. Triboro Coach Corp. 40:733
McLeod v. W.S. Merrell Co. 54:201
McManus v. Capital Airlines 27:100
McMichael v. United States 51:237, 849-50; 54:792
McMiddleton v. Otis Elevator Co. 53:801, 807, 826

McMurray v. Capitol Int'l Airways 47:25
McNamara Constr. (W.) Ltd. v. The Queen 46:300-01
McPherson v. Steamship South African Pioneer 51:347
McQuaig v. McCoy 54:1108-09
McSparren v. Weist 37:393
McWeeney v. New York, New Haven and Hartford R.R. 49:374-75; 54:829, 830, 831, 833, 834-36, 849, 851
M.D. v. L.A.I. 24:359
Meade v. Johnson Group, Inc. 53:919
Meade v. United States 49:969-70, 972
Meadows v. Dominican Republic 51:481-82; 53:94
Meat Cutters Local 189 v. Jewel Tea Co. 49:295-96, 303-07
Meder v. Everest & Jennings, Inc. 54:1122
Medina v. Eastern Airlines, Inc. 47:678
Medley v. Trenton Inv. Co. 18:402
Medley v. United States 49:156-58, 738; 52:343, 344-45
Meek v. Fowler 36:224
Meese v. Eaton Mfg. Co. 40:489
Meik v. NTSB 53:885
Meil v. Piper Aircraft Corp. 47:656
Meisel v. Tri-State Airport Auth. 18:372
Melia v. Ford Motor Co. 45:93
Mellor v. Australian Broadcasting Comm'n 31:321
Melnick v. National Air Lines 29:44
Meloy v. City of Santa Monica 3:667; 4:111; 5:439
Melton v. Borg-Warner Corp. 54:445
Melton v. Ranger Ins. Co. 41:189
Melville v. American Home Assurance Co. 45:362; 54:1114, 1125
Memorial Hosp. v. Maricopa County 55:1037, 1038, 1045, 1046
Memphis Aviation, Inc. v. Kershaw 54:113
Mendelson v. Trans World Airlines 49:757; 52:159; 54:1155, 1158
Menke v. Board of Educ. 53:524
Mercado Del Valle v. United States 54:792
Mercer v. United States 47:234
Merchant's Cotton Press & Storage Co. v. Insurance Co. of N. Am. 15:268
Merchants Mut. Ins. Group v. Orthopedic Professional Ass'n 53:807
Merck Co. v. Swiss Air Transport Co. 53:121-22
Meredith v. Business Men's Accident Ins. Co. 4:466; 7:313
Meriden Trust & Safe Deposit Co. v. Miller 53:519
Merrill v. United Airlines, Inc. 24:244; 40:516, 518; 48:711
Merrill Lynch, Pierce, Fenner & Smith v. Curran 54:1023
Merritt, Chapman & Scott Corp. v. Guy F. Atkinson Co. 49:681-83, 698, 703; 52:401, 406, 427, 737
Merryweather v. Nixan 47:204
Mertens v. Flying Tiger Line, Inc. 32:137; 33:393, 480, 651, 669, 703; 34:537, 649; 35:126; 38:578; 48:825-26; 49:86-87, 107; 52:96; 53:853-55, 859, 862
Merz v. Old Republic Ins. Co. 53:807
Messer v. Jefferson State Life Ins. Co. 5:339
Messex v. Louisiana Dept. of Highways 55:866
Messick v. United States 55:863
Messmer v. Ker 41:182
Metcalf v. National Airlines, Inc. 26:395; 27:100; 34:237
Metropolitan Edison Co. v. NLRB 55:1006
Metropolitan Life Ins. Co. v. Conway 4:275; 5:339; 7:564
Metropolitan Life Ins. Co. v. Halcomb 7:143, 456
Metz v. United Technologies Corp. 52:175
Meyer v. Industrial Comm'n 3:317
Meyerhoffer v. Hanover Township School Dist. 37:393
Meyers v. St. Louis, I.M. & S. Ry. 40:773, 776
Meyers v. United States 20:361
Miami Herald Publishing Co. v. Collazo 54:601-03
Michael v. Cole 53:806
Michalko v. Cooke Color and Chem. Corp. 54:228
Michaud v. Steckino 54:846
Michelin Tire Corp. v. Wages 45:571
Michelmore, v. United States 36:463; 48:711; 52:800
Michigan Aero Club v. Shelley 10:415
Michigan Pub. Util. Comm'n v. Duke 1:84; 9:145

Mickle v. Blackmon 43:598
Mid Continent Aircraft Corp. v. Curry County Spraying Serv., Inc. 44:207, 208, 214, 215, 217-219, 235, 237; 45:321; 48:937-38
Mid-Continent Air Express Corp. v. Lujan 3:132
Mid-Continent Airlines, Inc., and Continental Air Lines, Inc. 22:23
Mid-Continent Airlines, Inc., Matter of 10:328
Middle Atlantic Area Case 22:137
Middlebury College v. Chandler 10:298
Middlesex Mut. Ins. Co. v. Bright 47:37; 52:451; 53:584
Middleton v. Cox 36:209
Middleton v. Luckenbach S.S. Co. 53:270
Middleton v. Ocean Dom. S.S. Co. 27:130
Middleton v. United Aircraft Corp. 33:14; 44:658, 659
Midway Airlines v. County of Westchester 54:919
Midway Mfg. Co. v. Arctic Int'l, Inc. 55:855
Migoski v. Eastern Airlines, Inc. 29:40
Migues v. Universal Airways, Inc. 52:451; 53:586, 588
Miles v. A. Arena & Co. 17:365; 18:403
Miles v. Dickson 55:253
Miles v. Lee 12:45; 13:127
Miley v. Oppenheimer & Co. 50:503
Milhizer v. Riddle Airlines 29:45
Miliken Trust Co. v. Iberia Lineas Aereas De Espana, S. A. 49:91
Military Tender Investigation 32:576
Miller v. Eaton Corp. 49:730
Miller v. County of Contra Costa 18:489
Miller v. Cousins Properties, Inc. 48:197, 206
Miller v. Miller 38:291
Miller v. Preitz 34:653
Miller v. Rich 54:105; 55:27-28
Miller v. United Airlines 53:69
Miller v. United States 49:163; 51:65, 456; 55:1129
Miller v. United Technologies 53:103
Milligan v. Harvard 36:225
Mills v. Inter Island Tel Co. 54:882
Milonczyk v. Farmers' Mut. Fire Ins. Co. 36:256
Milwaukee-Chicago-New York Restriction Case 22:145
Milwaukee-Chicago-New York Restriction Case Reopened 24:431
Mincey v. Arizona 52:261, 262
Minichiello v. Rosenberg 38:136
Ministere Public v. Asjes (Nouvelles Frontieres) 53:640, 655-56, 660, 668, 678
Ministere Public v. Schmeltz and Ramey 2:58
Ministry of Supply, Cairo v. Universe Tankships, Inc. 54:261-62, 264, 270, 274-75
Minneapolis Star & Tribune Co. v. Schumacher 54:577, 580, 598-601, 617
Minnehaha County v. Kelley 55:862
Minnesota v. Clover Leaf Creamery Co. 53:391, 393, 395; 55:46
Minnesota v. Northwest Airlines 14:348
Minnesota Co. v. St. Paul Co. 12:292
Minnesota Mining & Mfg. Co. v. New Jersey Wood Finishing Co. 38:71
Minnesota Rate Cases 15:131
Minot v. Philadelphia Wand B. R. Co. 2:349
Minpeco, S.A. v. Conticommodity Serv., Inc. 54:286
Miranda v. Arizona 36:370; 46:586, 620-21; 51:39, 40; 53:562-65; 55:248
Miranda Fuel Co. v. NLRB 34:174; 37:94-96, 100, 101, 103, 104
Miree v. DeKalb County 44:641, 642, 648; 45:341, 451, 47:351; 52:761-62, 765, 769-70; 54:1023
Miree v. United States 43:348; 51:1015, 1018
Miskow v. Boeing Co. 52:127
Missirian v. Air France 23:235
Mississippi Valley Case 15:379-80
Missouri v. Holland 4:232; 6:320; 11:206; 53:325
Missouri ex rel Newport v. Weisman 48:520
Missouri-Kansas-Texas R.R. of Texas v. McFerrin 54:847
Missouri-Kan.-Tex. R.R. v. Brotherhood of R.R. Trainmen 35:20
Missouri Pacific R.R. Co. v. Vlach 51:1052, 1076
Missouri Pacific R.R. Co. v. Whitehead & Kales Co. 47:141
Missouri Pacific R.R. Reorg. 52:892

Missouri State Life Ins. Co. v. Martin 5:504, 553
Mistretta v. United States 55:1034
Mitchell v. Airline Foods, Inc. 24:114
Mitchell v. Emblade 54:841, 846, 854
Mitchell v. Eyre 41:110
Mitchell v. Moore 53:800
Mitchell v. Potomac Ins. Co. 25:72
Mitchell v. United States 54:778
Mitchell v. W. T. Grant Co. 40:761-763, 766; 48:34, 35-37, 43, 45, 47, 48
Mitchell v. Weiger 55:743
Mitchell Coal & Coke Co. v. Pennsylvania R.R. 29:25
Miuccio v. Alitalia-Linee Aeree Italianee 48:657
Mizokami Bros. of Arizona Inc. v. Baychem Corp. 48:426
Mobil Oil Corp. v. Higginbotham 48:573, 581, 591, 593, 598-99, 606, 608, 612; 53:177, 272-73
Mobil Tankers Co. v. Mene Grande Co. 48:420-21
Mobile, J. & K.C. R.R. v. Turnipseed 9:138
Moch v. Rensselaer Walter Co. 17:176
Mocho v. McKee 35:56
Modern Wholesale Florist v. Braniff Int'l Airways, Inc. 29:28
Moe v. Avions Marcel Dassault-Breguet Aviation 51:104-05
Mohawk Airlines, Inc. 35:76
Mohawk Airlines, Inc. Golden Age Excursion Tariff 36:629, 635
Mohawk Route 94 Realignment Investigation 35:83
Mohican & Reena, Inc. v. Tobiasz 9:626
Mohler v. Dorado Wings, Inc. 54:319
MOL, Inc. v. People's Republic of Bangladesh 55:217
Molien v. Kaiser Foundation Hospitals 52:176
Molinar v. United States 45:55
Molitor v. Kaneland Community Unit Dist. 302 39:506, 507
Mollencop v. City of Salem 3:467
Mommsen v. Toro 54:133
Monaco v. United States 49:206-08
Monarch Ins. Co. v. Polytech Indus., Inc. 53:584
Monarch Ins. Co. v. Spach 33:161
Monarch Travel Servs., Inc. v. Associated Cultural Clubs, Inc. 39:463-469
Monarch-Challenger Merger Case 34:589, 592
Moner v. Port Auth. of New York 48:486
Monge v. Beebe Rubber Co. 50:134
Monger v. Cessna Aircraft Co. 53:152, 498; 54:108-09
Monjay v. Evergreen 42:100
Monongahela Navigation Co. v. United States 20:243
Monroe v. Federal Union Life Ins. Co. 5:336, 554
Monroe v. United Airlines 53:45-46; 55:558, 566
Montalbano v. Easco Hand Tools, Inc. 54:128, 140
Montana v. U.S. 53:965, 971, 981, 982, 986, 988
Montana-Dakota Utils. Co. v. Northwestern Pub. Serv. Co. 34:134; 42:627
Montana Horse Products Co. v. Great N. Ry. 15:279
Montauk-Caribbean Airways, Inc. v. Hope 53:26-27; 54:58, 919, 921
Montazami v. Kuwait Airways Corp. 54:73
Montellier v. United States 30:99; 54:836
Montgomery v. American Airlines, Inc. 47:40
Montgomery v. Goodyear Aircraft Corp. 52:398
Montgomery v. Goodyear Tire & Rubber Co. 33:16; 45:69; 52:398, 403, 444; 53:277; 54:444, 445, 450-51, 464
Montijo v. Samuel Goldwyn, Inc. 3:142
Montreal Trading, Ltd. v. Amax, Inc. 54:551
Montreal Trust Co. v. Canadian Pacific Airlines Ltd. 51:965
Monzo v. American Airlines 51:93
Moody v. City of Galveston 54:199
Moon v. Lewis 7:421
Mooney Aircraft, Inc. v. Donnelly 35:282
Mooney v. Holohan 48:788
Mooney v. United States 54:49
Moor v. County of Alameda 45:763
Moore v. City of East Cleveland 55:780
Moore v. Dempsey 48:788
Moore v. Illinois Cent. R.R. 34:250; 35:115, 647

Moore v. Jewel Tea Co. 40:616, 618
Moore v. Lillebro 54:43
Moore v. New York Cotton Exch. 12:294; 39:294, 295
Moore v. O/S Fram 53:270
Moorehead v. Mitsubishi Aircraft International, Inc. 54:41-44
Moore-McCormack Lines v. I.T.O. Corp. 43:544
Moorman Mfg. Co. v. National Tank Co. 48:945-51
Morad v. Superior Court 44:161
Moragne v. States Marine Lines, Inc. 36:746, 753, 755-57, 799, 800; 37:15, 24-48, 353; 38:130; 40:660; 44:12; 45:73,450; 48:572-74, 581, 591, 596-99; 53:177, 267-69, 272-73
Moran v. New Orleans 9:146
Moran v. Pittsburgh Des Moines Co. 54:1096
Morena v. South Hills Health Sys. 54:1045
Morey v. Doud 39:512
Morgan Guaranty Trust Co. v. Garrett 54:853
Morgan Guar. Trust Co v. Republic of Palau 55:217
Morgan Guaranty Trust Co. v. Texasgulf Aviation 52:175
Morgan Guaranty Trust Co. of New York v. Texasgulf Aviation, Inc. 54:88-89
Morgan v. Continental Casualty Co. 47:690
Morgan v. Eastern Air Lines 36:542
Morgan v. Parham 3:10; 45:562
Morgan v. United States 13:150
Morin v. Kreidt 34:476
Morrell v. Lane Aviation Corp. 36:807
Morrell v. United Air Lines Transp. Corp. 10:520; 11:2; 12:296
Morris v. Boeing Co. 45:347
Morris v. Ciborowski 44:260
Morris v. Duby 53:393
Morris Sutlsaft Found. v. Superior Court 36:464
Morrison v. California 9:175
Morrison v. Larsen 52:444
Morrison v. Richards Aircraft Co. 38:338
Morrison v. Townly 36:227
Morrison Cafeterias Consol. v. NLRB 52:878
Morrow v. New Moon Homes, Inc. 48:931-32
Morse v. Minneapolis & St. Louis R.R. 48:897
Mortimer v. Delta Air Lines, Inc. 40:538, 539, 771, 772, 774; 43:27, 28; 54:1141-43
Moseley v. Empire Gas & Fuel Co. 6:36
Moss v. Associated Transp., Inc. 33:161
Moss v. CAB (Moss I) 41:407; 42:639; 43:124
Moss v. CAB (Moss II) 43:125-127, 136, 137, 141
Mossman v. Chicago & So. Airlines 13:94
Motions of Air Freight Forwarder Ass'n 15:61
Motor Vehicle Mfr. Ass'n, Inc. v. State Farm Mutual Auto Ins. Co. 52:204; 53:1024, 1025
Mott v. Callahan AMS Mach. Co. 54:228, 235
Moukataff v. British Overseas Airways Corp. 52:727-28
Moungey v. Brandt 34:133; 37:41; 38:563; 41:514; 44:192, 194
Mountain States Tel. & Tel. Co. v. Vowell Constr. Co. 31:268
Mountain States Waterbed Distrib. Inc. v. O.N.C. Freight Sys. Corp. 53:506, 520-23
Moyer v. Martin Marietta Corp. 54:456-58, 465
Moyer v. United States 54:456
Muir, Ex parte 18:459
Mullan v. Quickie Aircraft Corp. 53:169, 498-99
Mullane v. Central Hanover Trust Co. 55:251
Mullane v. Stavola 36:194
Muller v. Aero-Cargo 21:210
Muller v. Oregon 43:157
Mullholland v. Department of the Army 55:765
Munch & Romeo, Inc. v. Caton 8:141
Mungo v. UTA French Airlines 53:69
Munier v. Divry 21:369
Munn v. Illinois 15:130
Murdock v. Pennsylvania 51:667; 55:1101
Murff v. United States 52:173; 53:129; 55:1148-49
Murnane v. American Airlines 48:395, 399, 402-03; 53:32-36; 55:563, 564, 57-73, 576, 578
Murphy v. Allstate Ins. Co. 53:923

Murphy v. Colorado Aviation Inc. 51:256; 53:493-94
Murphy v. Neely 6:627
Murphy v. New York Cent. R.R. 15:278
Murphy v. Reifenhauser KG Maschinenfabrik 54:292-93
Murphy v. State 52:275
Murphy v. Union Indem. Co. 3:321
Murphy v. Waterfront Comm'n 55:450
Murray v. Commissioner 52:996
Murray v. Cunard S.S. Co. 48:140
Murray v. Industrial Accident Comm'n 3:470; 4:121; 6:70
Murray v. United States 48:370-71; 49:433; 52:347, 348
Murray v. Warner 53:509-510, 528
Mustafa v. United States 55:877
Mustard v. Eastern Air Lines, Inc. 26:212; 29:44
Mutual Aid Agreement Between Am. Airlines, Inc., and Mohawk Airlines, Inc. 32:616
Mutual Benefit Health & Accident Ass'n v. Bowman 13:238
Mutual Benefit Health & Accident Ass'n v. Messina 32:449
Mutual Chem. v. City of Baltimore 10:425; 24:176; 35:640, 641
Mutual Life Ins. Co. v. Ginsburg 34:621; 19:247, 484
Mutual Milk & Cream Co. v. Prigge 10:303
Mutual of Omaha Ins. Co. v. Russell 35:297
Mutuelle D'Assurances Aeriennes Ins. v. Rioult 33:370
Muwelled v. Lufthansa German Airlines 55:5-7
My Sister's Place v. City of Burlington 53:800, 807-09, 815-16
Myers v. Boeing 54:15
Myers v. Ocean Accident & Guar. Corp. 36:258
Myers v. United States 32:532; 49:683; 52:401

N

NAACP v. Button 51:678
NHA, Inc. v. Jones 50:746-47
NLRB v. Katz 55:954
NLRB v. Wright Line 55:984
Nachman Corp. v. Pension Benefit Guaranty Corp. 50:820, 822-23
Nachsin v. De La Bretonne 47:66
Nachtsheim v. Beech Aircraft Corp. 55:22-26, 851
Nader v. Allegheny Airlines, Inc. 40:542-47; 41:120, 124-27, 130, 132; 42:881; 43:2, 3, 11, 12, 16-19, 21, 22, 28, 30-33, 38, 290, 292; 44:768, 781, 782, 788; 45:749; 47:724; 48:658-60; 49:53-55; [Nader I] 54:1145-46; [Nader II] 54:1146, 1177; [Nader III] 54:1030, 1147,48, 1171; [Nader IV] 54:1148-49; 1151; 54:26
Nadiak v. CAB 42:218
Nahm v. SCAC Transport Inc. 55:72-73
Nalco Chem. Corp. v. Shea 48:584
Named Individual Members of the San Antonio Conservation Soc'y v. Texas Highway Dept 39:125
Nance, Airman Certificate 17:71
Nancy Baggs Germone v. Cessna Aircraft Co. 54:488
Napier v. Atlantic Coast Line Ry. 3:22
Nashville Cent. and St. Louis Ry. v. Crosby 52:638
Nashville, Chattanooga & ST. Louis Ry. v. Wallace 3:468; 4:240, 289, 576
Nastasi v. Hochman 47:74
National Air Carrier Ass'n v. CAB 43:100
National Air Freight Forwarding Corp. v. CAB 19:247, 484
National Air Traffic Controllers v. Burnley 55:766, 768, 776
National Airlines Acquisition 52:923
National Airlines, Inc. and Lewis B. Maytag Jr. Interlocking Relationships 31:137
National Airlines, Inc., DC-6 Daylight Coach Case 31:233
National Airlines, Inc., Order Instituting Investigation of Transfers of the Routes & Property 15:403
National Airlines, Inc. v. Allsopp 34:127
National Airlines, Inc. v. CAB 34:40; 35:268
National Airlines, Inc. v. Edwards 46:186
National Airlines, Inc. v. IAM 36:367
National Airlines, Inc. v. Mercury Motor Express, Inc. 27:403
National Airlines, Inc. v. Stiles 50:396, 400, 401, 403

National Airlines Mail Rate Case 14:255
National Airlines Sys., Rate Review 1935-1936 10:111
National Airways, Inc., Rate Review 1934-1936 10:80, 253
National Ass'n of Broadcasters v. FCC 52:229, 232, 235, 236, 245, 249
National Ass'n of Gov't Employees v. National Fed'n of Fed. Employees 55:235, 236-39
National Ass'n of Sec. Dealers, Inc. v. SEC 37:121, 127
National Aviation v. City of Hayward 43:710, 712, 713, 715, 719, 784, 786, 787, 789-792, 794; 52:36, 505-06; 53:7, 386-87, 390, 391-93
National Aviation Trades Ass'n v. CAB 52:1064
National Bank of Canada v. Interbank Card Ass'n 54:551
National Bank of Commerce v. New York Life Ins. Co. 16:370
National-Caribbean-Atlantic Control 15:421
National Carrier, Inc. v. United States 54:758
National Casualty Co. v. General Motors Acceptance Corp. 47:739
National Center for Air Travel Safety, Ltd. v. Dole 55:103-04
National-Eastern Interchange Agreement 22:18
National Exch. Bank & Trust Co. v. New York Life Ins. Co. 8:674; 9:22
National Fed'n of Fed. Employees v. Carlucci 55:765, 773
National Fed'n of Fed. Employees v. Cheney 55:765, 773, 793-96, 799, 800, 801
National Fed'n of Fed. Employees v. Weinberger 55:764, 768
National Geographic Soc'y v. California Bd. of Equalization 45:518
National Indem. Co. v. Demanes 45:349
National Ins. Underwriters v. Bequette 53:584
National Ins. Underwriters v. Carter 43:343
National Ins. Underwriters v. King Craft Custom Prod. Inc. 52:451; 54:93
National Ins. Underwriters v. Matthews 36:248
National League of Cities v. Usery 43:619-621, 623-627, 630; 45:728, 730
National Life & Accident Ins. Co. v. Miller 55:147-48
National Mfg. Co. v. United States 38:423; 44:347, 348
National Org. for the Reform of Marijuana Laws (NORML) v. Mullen 52:275, 276, 283, 284, 285, 290, 291, 293, 297, 301; 53:306
National Org. for Women v. Social Sec. Admin. 52:491
National Parks Airways, Inc., Base Rate Mileage 10:255, 411
National Parks Airways, Inc., Matter of 8:242
National Parks Airways, Inc., Rate Review, 1935-1936 9:414
National Resources Defense Council, Inc. v. Morton 39:651, 652
National Route Investigation 22:7
National Route Transfer Case 17:129
National R.R. Passenger Corp. v. Miller 40:309
National R.R. Passenger Corp. v. National Ass'n of R.R. Passengers (Amtrak) 42:632; 46:851
National Ry. Labor Conference v. IAM 55:967, 970
National Small Shipments Traffic Conference, Inc. v. CAB 47:31; 48:127
National Soc'y of Professional Eng'rs v. United States 54:542
National Treasury Employees v. Von Raab 53:83; 55: 764, 768, 788-97, 800-01
National Union Fire Insurance Co. v. Reno's Executive Air, Inc. 51:107
National Union Fire Ins. Co. v. Estate of Meyer 53:584
National Union Fire Ins. Co. v. Meyer 54:95
National Union Fire Ins. Co. v. Rick 49:759
National Union Fire Ins. Co. v. Zuver 54:94-95; 55:85-87
National Van Lines v. Rich Plan Corp. 53:514-17, 532-33, 535, 538
National Welfare Rights Org. v. Finch 37:129-30
Natural Gas Pipeline Co. of America v. United States 54:757, 778
Natural Resources Council v. Grant 39:654, 655
Navarro v. Sedco, Inc. 47:376

NBC v. United States 18:186
Neal v. United States 44:241
Neal v. Republic Airlines, Inc. 52:165; 55:654, 668, 689
Neal v. System Bd. of Adjustment 34:185
Nebraska Press Ass'n v. Stuart 55:1109
Nebraska Silver Fox Corp. v. Boeing Air Transp., Inc. 3:669
Nees v. Hocks 50:140; 53:71
Neff v. United States 52:805
Neher v. United States 34:139, 142, *217; 36:121, 123, 129, 130, 133, 134, 599
Neil v. Shamburg 55:536, 542
Neilan v. Value Vacations, Inc. 54:75
Neises v. Soloman State Bank 55:878
Neiswonger v. Goodyear Tire & Rubber Co. 1:360, 430; 2:305, 514; 3:124; 6:532; 8:500; 38:563; 39:531
Nelson ex rel. Air Transp. Local 512 TWU v. City of Chicago 32:136
Nelson v. American Airlines, Inc. 48:708-09
Nelson v. Consumers County Mut. Ins. Co. 53:1006
Nelson v. Schroeder Aerosports, Inc. 45:886
Nestle v. City of Santa Monica 39:92, 93; 53:380
Nesselrode v. Executive Beechcraft 53:150; 54:184, 217, 221, 243; 55:274, 287-89
Netzley v. Nationwide Mutual Ins. Co. 166
Neumeier v. Kuehner 38:125, 293; 41:140, 141, 316, 318
Nevada Airlines, Inc. v. Bond 46:603; 47:725; 54:102, 371, 372
Nevarov v. Caldwell 53:968-69
Nevels v. Ford Motor Co. 45:590
Neville Chem. Co. v. Union Carbide Corp. 41:283
New Colonial Ice Co. v. Helvering 52:977
New England Legal Foundation v. Massachusetts Port Authority 54:925
New England Merchants National Bank v. Iran Power Generation and Transmission Co. 54:139
New Hampshire Ins. Co. v. United States 54:350
New Haven Inclusion Cases 39:304
New Jersey v. T.L.O. 55:784, 798
New Motor Vehicle Board v. Orrin W. Fox Co. 258-59
New Orleans Union Passenger Terminal Case 52:891-92
New Park Mining Co. v. Cranmer 34:108
New York v. Belton 55:454, 465, 466, 467, 485, 486, 488, 499
New York v. Burger 55:784, 785
New York v. Muhly 54:100-101
New York v. Quarles 55:443
New York v. U.S. 43:617-19, 624
New York Airlines v. Dukes County 54:919, 922; 55:740
New York & Honduras Rosario Mining Co. v. Riddle Airlines, Inc. 23:249; 29:47
New York-Balboa Through Service Proceeding 22:21; 23:100
New York Cent. & H.R.Ry. v. Beaham 15:265
New York Cent. & H. Ry. Co. v. Miller 3:9; 22:242
New York Cent. R.R. Co. 49:515-16
New York Cent. R.R. Co. v. Lockwood 2:327; 29:14
New York Cent. R.R. v. Co. White 9:134
New York Cent. R.R. v. Winfield 3:24
New York-Chicago Serv. Case 22:27; 23:101; 24:428; 27:31; 28:211
New York Dock Ry. v. United States 52:891,929
New York-Florida Case 24:437; 28:211; 31:136
New York-Florida Renewal Case 35:80
New York-Houston Interchange Case 22:24
New York Life Ins. Co. v. Atkinson 24:498
New York Life Ins. Co. v. Jones 25:353
New York N.H. & H. R.R. v. Nothnagle 55:657, 676
New York State Dep't of Social Serv. v. Dublino 43:769
New York State Liquor Auth. v. Bellanca 54:1025
New York Tel. Co. v. Maltbie 53:965
New York Times Co. v. United States 55:1109
New York Urban Dev. Corp. v. VSL Corp. 54:717
Newing v. Cheatham 41:184
Newman v. Freeman 37:392

Newman v. North River Ins. Co. 5:505, 560
Newman v. Shaffer 53:570
Newman v. Universal Pictures 55:852
Newmark v. Gimbel's, Inc. 43:328, 329; 54:202
Newmark v. RKO Gen., Inc. 35:670; 36:110; 37:458
Newport Air Park, Inc. v. United States 47:208; 49:434
Newsome v. Trans Int'l Airlines 53:113
Newton v. Manufacturers' Ry. 25:478
Nex v. United States 51:76
1955 Transatlantic Charter Policy 28:104
Nichols v. United States 45:56
Nicolet v. Trans World Airlines, Inc. 21:493
Nielsen v. Johnson 52:110
Nieman v. Minnesota Aeronautics Comm'n 6:277
Niswonger v. American Aviation Inc. 52:1055, 1059, 1062-63, 1071-73, 1075, 1078
Nix v. Williams 452
Nixon v. Palmer 53:518
Nixon v. Warner Communications, Inc. 54:583, 595-98
NLRB v. Adams Dairy, Inc. 52:878
NLRB v. American Nat'l Ins. Co. 35:32
NLRB v. Bildisco & Bildisco 49:529
NLRB v. Botany Worsted Mills 23:92
NLRB v. Burns Int'l Sec. Servs., Inc. 38:581
NLRB v. C&C Plywood Corp. 34:172
NLRB v. Deena Artware, Inc. 34:203
NLRB v. Gibraltar Industries 52:936
NLRB v. Granite State Joint Bd. 42:773
NLRB v. Hearst Publications, Inc. 21:278
NLRB v. Jones & Laughlin Steel Corp. 35:32; 50:129; 52:915
NLRB v. Katz 52:921
NLRB v. Local 294, Int'l Bd. of Teamsters 34:191
NLRB v. Local 1367, Int'l Longshoremen's Ass'n 34:192; 37:102
NLRB v. McKay Radio & Telegraph Co. 52:932
NLRB v. Potluatch Forests Co. 35:38
NLRB v. Product Molded Plastics 52:878
NLRB v. Robbins Tire & Rubber Co. 52:489, 491
NLRB v. Royal Plating and Polishing Co. 52:878
NLRB v. Sears, Roebuck & Co. 42:901, 902; 43:547; 52:489
NLRB v. Thompson Transp. Co. 52:878
NLRB v. Transmarine Navigation Corp. 52:878
NLRB v. Winn-Dixie Stores, Inc. 52:878
NLRB v. Wooster Div. of Borg-Warner Corp. 52:895, 904
Nobility Homes of Texas, Inc. v. Shivers 44:214, 215, 218, 217; 48:938
Noble State Bank v. Haskell 15:128
Noble v. Union River Logging Co. 37:468
Noel v. Airponents, Inc. 33:25; 45:75, 79; 51:342-45, 347
Noel v. Lines Aeropostal Venezolana 23:490; 24:113; 26:261, 323, 326, 348; 32:283; 33:23, 25 668; 35:242; 44:672, 673, 677, 678; 45:77, 81 49:957-59
Noel v. United Aircraft Corp. 32:105; 33:14, 155; 37:302-303; 40:504; 44:658-59
Noel v. United Air Lines, Inc. 34:493
Nolan v. Morelli 54:1031-32
Nolan v. Transocian Air Lines 54:331-32
Norfolk & W. Ry. Co. v. Brotherhood of Locomotive Eng'rs 52:902
Norfolk & W. Ry. Co. v. Liepelt 48:626, 642; 49:376, 378-80, 382-92, 394-97; 51:117-18; 54:831, 833, 837, 839, 844, 849
Norfolk & W. Ry. Co. v. West Virginia 22:199
Norfolk S. Ry. v. Rayburn 54:839
Norris v. Bell Helicopter Textron 53:153
Norris v. Great Cent. Ry. 32:292
Norris v. Ins. Co. of N. Am. 53:935
North Am. Accident Ins. Co. v. Pitts 1:34, 247; 13:281
North Am. Aircoach Sys., Inc. v. North Am. Aviation Inc. 23:99
North Am. Airlines, Inc. v. CAB 22:373; 23:99
North Am. Airways Co. v. Gruenke 1:363; 4:525; 5:559; 8:540; 13:286
North Am. Aviation v. Hughes 36:535; 54:445, 448

North Am. Cold Storage v. Chicago 40:752
North Am. Phillips Corp. v. Emery Air Freight Corp. 54:26; 55:735, 736
North Atl. Route Case 16:476; 30:240; 39:8
North Atl. Route Transfer Case 18:365; 20:364
North Carolina v. United States 15:137
North Carolina Air Disaster Litig. 37:437
North Carolina State Ports Auth. 49:520-21
North Cent. Airlines, Inc. v. CAB 27:321; 33:166
North Cent. Airlines, Inc. v. City of Aberdeen 33:504
North Cent. Airlines, Inc., Madison-Chicago Nonstop Service 35:79
North Cent. Case 15:149
North Central-Lake Cent. Acquisition Case 25:172; 34:602, 604, 606
North Central-Southern Merger Case 46:89
North Ga. Finishing, Inc. v. DiChem, Inc. 48:35, 36, 43, 45, 48
North Haven Board of Education v. Bell 51:760-62, 770
North River Ins. Co. v. Newman 5:504, 560
Northeast Airlines, Inc. v. CAB 32:120, 443
Northeast Airlines v. Nationwide Charters and Conventions 36:146, 149-151
Northeast Phoenix Homeowners' Ass'n v. Scottsdale Mun. Airport 48:528-530; 52:514
Northeastern Flyers v. Olson Bros. 49:767
Northeastern States Area Investigation 27:32
Northern Consol. Airlines' Passenger Excursion Fares 18:65
Northern Fur Co. v. Minneapolis, St. Paul S.S. M.R. Co. 29:49
Northern Ill. Corp. v. Bishop Distrib. Co. 53:938
Northern Pac. Ry. Co. v. United States 49:483
Northern Pac. Ry. v. North Dakota 18:55; 22:199
Northern Pac. Ry. v. Wall 15:267
Northern Pac. Ry. v. Washington 3:24
Northern Power & Eng'g Corp. v. Caterpillar Tractor Co. 48:932
Northern Trust Co. v. American Airlines 54:1046, 1048-49
Northrop Corp. v. McDonnell Douglas Corp. 49:473, 79, 493, 498
Northwest Airlines, Additional Serv. to Canada 22:4
Northwest Airlines, Inc., Chicago Milwaukee-New York Serv. 22:5
Northwest Airlines, Inc. v. Air Line Pilots Ass'n 53:63-64
Northwest Airlines, Inc. v. Alaska Airlines, Inc. 32:455
Northwest Airlines, Inc. v. ALPA 27:404; 34:246
Northwest Airlines, Inc. v. CAB 19:114, 366
Northwest Airlines, Inc., Detroit-Washington Serv. 22:9
Northwest Airlines, Inc. v. Glenn L. Martin Co. 22:374, 490; 23:98, 108; 25:487
Northwest Airlines, Inc. v. Globe Indem. Co. 41:192
Northwest Airlines, Inc. V. Goldschmidt 52:18, 39-43; 54:908, 919
Northwest Airlines, Inc. v. Gorter Admin. 29:216
Northwest Airlines, Inc. v. International Ass'n of Machinists 27:99
Northwest Airlines, Inc. v. Jackson 19:276
Northwest Airlines, Inc. v. Joint City-County Airport Bd. 36:789, 795; 52:63
Northwest Airlines v. Minnesota 14:348; 15:191; 16:162; 19:269; 21:453; 22:58, 241; 24:266; 44:639, 845; 52:63; 53:382; 54:897
Northwest Airlines, Inc. v. State Bd. of Equalization 53:1056-57, 1059
Northwest Airlines, Inc. v. Transp. Workers Union 52:759
Northwest Airlines, Inc. Pac. Case 15:482
Northwest Airlines, N. Atl. Routes 15:482
Northwestern Flyers v. Olson Bros. Mfg. Co. 53:934
Northwestern Mut. Ins. Co. v. Stromme 43:254
Northwestern Mut. Life Ins. Co. v. Johnson 7:561

Northwestern Nat'l Casualty Co. v. McNulty 40:622-624, 626, 627; 48:761-63
Northwestern States Portland Cement Co. v. Minne. 45:520, 522, 530
Northwest-Northeast Merger Case 38:260, 39:149
Norton v. Temsco Helicopters 53:151
Norwest Capital Management & Trust Co. v. United States 54:40-41
Norwood v. Kirkpatrick 34:622, 627, 634, 636, 638; 46:971
Notarian v. Trans World Airlines, Inc. 32:282; 33:26; 35:620
Notice of United Air Lines 46:812-13
Novosel v. Nationwide Ins. 50:747
Novosel v. Sears, Roebuck & Co. 53:77
NRDC v. Train 50:771, 782
Nudo v. Sabena Air Lines 29:225
Nunan v. Southern Ry. 8:121
Nunnally v. United States 52:507
Nuside Metal Prod. v. Eazor Express, Inc. 53:506, 513, 517, 538
Nyer v. United States 53:166
Nygaard v. Peter Pan Seafoods, Inc. 53:263, 277
Nylen v. Delta Air Lines, Inc. 48:118
Nystedt v. Wings Ltd. 11:367; 13:346

O

Oakland Serv. Case 44:849, 851, 853, 858, 861, 862
Oban v. Bossard 54:628
Obenshain v. Halliday 47:692; 49:26
Obney v. Schmalzreid 37:393
O'Brien v. Delta Air Corp. 9:624
O'Brien v. Grumman Corp. 45:882; 49:18
O'Brien v. Morrison-Knudsen Co. 25:115
O'Carroll v. American Airlines 54:1029
O'Carroll v. CAB 15:366
O'Connor v. Lee-Hy Paving Corp. 54:338
O'Connell v. Norwegian Caribbean Lines, Inc. 55:675
O'Connor v. Ortega 55:784, 785
O'Conner v. Proprietors Ins. Co. 52:184, 451, 477; 53:586, 596
O'Conner v. Superior Court 52:960
O'Connor v. United States 54:839
O'Connor v. Western Freight Ass'n 33:162
O'Donnell v. Great Lakes Dredge & Dock Co. 29:373
O'Donnell v. Shaffer 55:568
O'Grady v. City of Montpelier 52:401
O'Keefe v. Boeing Co. 38:310; 41:305, 317, 322, 325, 330; 45:586; 49:682; 52:486; 54:453-55, 464, 465, 466
O'Leary v. American Airlines 51:93; 54:1021-22, 1036-37, 1046, 1047, 1051, 1075, 1081-82, 1084
O'Neill v. Barnett Bank of Jacksonville, N.A. 48:854-55, 859; 53:938
O'Neill v. Maytag 31:279; 34:109
O'Rourke v. Eastern Airlines 48:487; 49:755-56; 50:404, 405; 51:68, 91; 52:100, 143, 150
O'Toole v. United States 36:505
Ocasek v. Krass 54:109
Occidental Fire & Cas. Co. v. Lumbermans Mut. Cas. Co. 53:911
Oceanic Steam Navigation Co. v. Corcoran 6:386
Ochs v. Avemco Ins. Co. 47:688; 48:498; 52:451; 53:585
Odam v. Pacific N. Airlines, Inc. 35:143; 48:119
Odom v. Pacific N. Airlines, Inc. 55:658
Oechsle v. Ruhl 15:305
Oetjen v. Central Leather Co. 39:499
Offshore Logistics, Inc. v. Tallentire 53:175-77, 261-90; 54:14
Offshore Rental Co. v. Continental Oil Co. 47:347
Ofikuru v. Nigerian Airlines Ltd. 55:72
Ohio Casualty Ins. Co. v. Heaney 37:337
Ohio Casualty Ins. Co. v. Welfare Fin. Co. 40:628
Ohio Oil Co. v. Sharp 55:508-11
Ohio Valley Carpenters Dist. Council 39:287
Ohralik v. Ohio State Bar Ass'n 48:163; 51:675; 677-80, 684, 686, 690-91, 701; 54:511-12, 516-17, 529-530, 689
Okin v. Ry. Express Agency 53:506, 512, 517, 538
Oklahoma Ry. Co. Trustees-Abandonment of Operations 52:891
Oklahoma State Union v. Folsom 47:737
Olan Mills, Inc. v. Cannon Aircraft Executive Terminal, Inc. 54:208

Old Colony Trust Co. v. Commissioner 52:977
Old Dominion S.S. Co. v. Gilmore 39:508
Oling v. ALPA 33:337; 34:189; 36:326
Oliphant v. Brotherhood of Locomotive Firemen 34:179
Oliver v. Scandinavian Airline Sys. 49:752
Oliver v. United States 52:258, 259, 264, 271-78, 280-83, 285, 286, 288-92, 294, 295, 300; 53:296, 299, 307; 55:448, 454, 493, 497
Oliveri v. Adams 37:393-394
Oliveri v. Thompson 55:235, 242, 246, 247, 252
Olk v. United States 52:979
Olmstead v. United States 52:263; 53:295-297; 55:448, 792
Olsen v. Government of Mexico 51:54, 482, 484
Olsen v. Nebraska W. Reference & Bond Ass'n 35:266
Olsen v. Shell Oil Co. 52:103
Olshin v. El Al Isr. Airlines 45:895
Oltrash v. Aetna Ins. Co. 36:804
Olympic Corp. v. Societe Generale 49:949
Olympic Ins. Co. v. Employers Surplus Lines Ins. Co. 48:499
Omaha Sky Divers Parachute Club, Inc. v. Ranger Ins. Co. 52:451, 459, 468; 53:585
Omni Flying Club, Inc. v. Cessna Aircraft Co. 41:524
Onstead v. State Mut. Life Ins. Co. 15:452
Ontario v. Winner 33:257
Onze v. Prudential Ins. Co. of Am. 22:248
Opinion of the Justices 38:431, 435-36
Order of R.R. Telegraphers v. Chicago & N.W. Ry. 35:23; 52:875, 892-95, 911; 55:958-61, 964, 965, 968, 969, 971, 972, 974, 988, 990, 991, 992, 994, 995, 999, 1001, 1002
Order of Ry. Conductors v. Pitney 34:240
Order of Ry. Conductors v. Spokane P. & S. Ry. 35:21
Order Reopening Proceedings 8:248
Orefice v. Albert 47:75, 82; 36:369
Organization for a Better Austin v. Keefe 55:1110
Orion Ins. Co. v. United Technologies Corp. 54:235, 237-39, 244
Orlando Airlines, Transfer of Certificate 15:424
Orloff v. Willoughby 52:445; 54:497
Orlove v. Philippine Air Lines, Inc. 26:111; 36:777
Orozco v. Texas 53:564
Orr v. Crowder 53:807
Ortiz v. United States 45:757, 758
Orzel v. City of Wauwatosa Fire Dept. 52:783; 55:557, 558, 561
Osborn v. Bank of the United States 55:1126
Osborn v. Borchetta 54:1039
Osceola, The 37:27
Osibov v. Washington 49:745
Otis Elevator Co. 52:881
Otis Elevator Co. v. Reid 54:845, 849-50
Ott v. Frank 54:846
Ott v. Mississippi Valley Barge Line Co. 16:164; 22:243; 45:563
Otter Tail Power Co. v. United States 52:69
Otter Tail Power Co. v. United States 51:184
Our Lady of Mercy Hosp. v. McIntosh 53:806
Outagamie County v. CAB 34:45
Outboard Marine Corp. v. PEZETEL 46:698
Outland v. CAB 42:243
Overland Constr. Co. v. Sirmons 46:465-66
Overseas Nat'l Airways v. Cargolux Airlines Int'l 49:725
Overseas Nat'l Airways v. United States 51:1028; 52:743-72
Overturf v. Aero Ins. Co. 48:502
Owen Equip. & Erection Co. v. Kroger 45:765; 55:206
Owen v. United States 49:696-97
Owens v. Lombardi 55:171
Owens v. United States 45:340
Ownbey v. Morgan 36:783, 785
Ozark Air Lines v. ALPA 55:367
Ozark Air Lines, Inc., Renewal of Segments 12, 13, 14 and 15 35:69
Ozark Air Lines Senior Citizen Excursion Tariff 36:635
Ozark Trailers, Inc. 52:878, 879

P

P.R.R. v. Rychlik 35:331

P.R.S., Ltd. v. Hammonds Bradford Brewery Co. 31:319
Pacific Air Transp. v. Farley 6:468
Pacific Air Transp. v. United States 21:258
Pacific Employees Ins. Co. v. United Gen. Ins. Co. 53:911
Pacific Gas & Elec. Co. v. Railroad Comm'n 9:719
Pacific Gas & Elec. Co. v. State Energy Resources Conservation and Dev. Comm'n 52:110, 1018, 1021, 1034; 54:1016, 1028
Pacific Indem. Co. v. Industrial Accident Comm'n 10:435
Pacific Mut. Life Ins. Co. v. Fishback 4:275
Pacific Northwest Airlines, Inc. v. Alaska Airlines 16:433; 19:112
Pacific N.W. Local Air Serv. Case 32:507
Pacific Northwest-Southwest Case 31:200
Pacific Northwest-Southwest Serv. Investigation 35:81
Pacific Seafarers, Inc. v. Pacific Far East Line, Inc. 54:574
Pacific Southwest Airlines v. Orange County Bd. of Supervisors 54:909, 919
Pacific-Southwest Local Serv. Case 35:77
Pacific S.S. Co. v. Cackette 15:271; 16:182; 29:33
Pacific Tel. & Tel. Co. v. Superior Court 36:463
Pacilo v. Pennsylvania R.R. 34:251
Packet Co. v. Keokuk 43:614
Page v. Blue Star Aviation Corp. 27:321
Page Airways, Inc., Investigation 15:233; 16:420
Pain v. United Technologies Corp. 47:666; 48:418, 425-26; 54:321; 55:307-12, 315, 317, 318, 320, 321, 345
Pakistan Int'l Airlines Corp. v. The Boeing Co. 45:321
Palleroni v. S. A. di Navigazione Aeria 27:9
Palmas Arbitration 32:319
Palmer v. Hoffman 45:355; 54:1104; 55:866
Palmer v. Shultz 55:372, 375-77
Palmieri v. New York 54:578, 580, 604-05, 613
Palmyra, The 49:991-93, 1016
Palomino v. Polskie Linie Lotnicze 52:138
Palsgraf v. Long Island R.R. 17:162; 24:215; 43:31
Pan-Alaska Fisheries, Inc. v. Marine Constr. & Design Co. 44:394-396, 649, 650, 661-664, 666, 667, 668
Pan American-Chicago & S. Interchange at Houston 22:22
Pan American-Grace Airways 13:329
Pan American-National Agreements 29:262
Pan American-Panagra Agreement 21:75; 22:6
Pan Am. Domestic Route Case 16:144
Pan Am. Airways Co.— Mail Rates 31:219
Pan Am. Airways, Inc., Acquisition of Aeronaves de Mexico 31:141
Pan Am. Mail Rate Case, Reopened 28:256
Pan Am. World Airways, Inc. Acquisition of LACSA (Reopened) 27:256
Pan Am. World Airways, Inc. v. Aetna Cas. & Sur. Co. 41:177, 186, 193
Pan Am. World Airways, Inc. v. Boyd 40:739
Pan Am. World Airways, Inc. v. CAB 13:87, 14:525; 18:367; 29:261; 33:179,719; 34:662; 35:595; 43:75, 87; 44:481
Pan American World Airways v. Lopez 328
Pan American World Airways v. TWU 35:37; 55:365
Pan Am. World Airways, Inc. v. United Aircraft Corp. 27:403; 37:302
Pan Am. World Airways, Inc. v. United States 21:492; 31:54; 34:150; 39:588-592, 594, 597; 40:90, 103, 126, 127, 572, 42:887; 43:192, 193, 196, 311; 45:746
Pan Am. World Airways, Inc. and Various Affiliates 27:256
Panagra Terminal Case 14:514, 516
Panama City, Florida-Atlanta Investigation 23:142
Panama Ref. Co. v. Ryan 20:73; 35:395; 42:225
Panhandle Oil Co. v. Mississippi 2:352
Panter v. Marshall Field & Co. 50:1043
Paoletto v. Beech Aircraft Corp. 41:321

Papst Motoren GMbH & Co. v. Kanematsu-Goshyu (U.S.A.), Inc. 54:558
Paradise Palms Community Ass'n v. Paradise Homes 53:960
Paralyzed Veterans of America v. CAB 51:735-77
Parcell v. United States 23:253
Park & Tilford Inc. v. Schultz 32:618; 33:474; 36:108, 109, 110
Parke, Davis and Co. v. British Overseas Airways Corp. 39:261, 265
Parker v. Brown 47:17; 49:245, 248, 251-53, 256-57, 260, 271, 284-86; 50:806, 811; 54:115
Parker v. City of Little Rock 6:274
Parker v. James E. Granger, Inc. 6:290; 7:275, 287, 458; 8:501; 23:253
Parker v. Pan Am. World Airways 53:856, 860
Parker v. South E. Ry. 19:191
Parker v. United Airlines 53:75
Parker v. United States 49:205; 51:1109
Parkins v. Van Doren Sales, Inc. 54:232-33
Parklane Hosiery Co. v. Shore 53:959-65, 968-69, 972-78, 980, 981, 983, 985, 988-995
Parkinson v. Canadian Pac. Airlines, Ltd. 35:160
Paro v. Longwood Hosp. 46:371
Parrish v. B. F. Goodrich Co. 41:323
Parsons v. Continental Nat'l Am. Group 54:692, 696, 706
Parsons v. United States 32:532
Pascal v. Lyons 26:112
Passalacqua v. United Airlines, Inc. 54:53-54
Passenger Cases 55:1037
Pasquale Food Co. v. L & H Int'l Airmotive, Inc. 55:813
Pastrana v. United States 53:557
Pat Perusse Realty Co. v. Lingo 53:960
Patrick v. Smith 20:65
Patron Aviation, Inc. v. Teledyne Indus., Inc. 49:13
Pattawatomie Airport and Flying Serv. Winger 39:402
Patten v. Standard Oil Co. 4:290
Patterson v. American Airlines 27:263
Patterson v. NTSB 54:426, 427; 55:444, 497
Patterson v. United Airlines, Inc. 54:76
Patterson v. United States 54:792
Pattillo v. Cessna Aircraft Corp. 47:9; 48:309; 53:221
Patton-Tully Transp. Co. v. Turner 34:657
Patton-Tully Transp. Co. v. United States 34:150
Paul v. Virginia 55:1038
Paulsen v. Halpin 55:141
Paulus v. South Dakota 6:29
Pauwels v. SABENA 27:133
Payne v. Western & Atl. R.R. 50:730, 732, 733, 734, 735 736 737, 742, 746
Payton v. New York 53:293-94, 300; 55:447
Payton v. United States 53:890, 894
Peabody Coal Co. v. Missouri Tax Comm'n 54:103
Peacock v. County of Sacramento 36:342
Peake v. Travelers Ins. Co. 4:465
Pearce v. American Defender Life Ins. Co. 53:187-88
Pearce v. United States 45:443
Pearl Brewing Co. v. Jos. Schlitz Brewing Co. 55:895
Pearl v. United States 23:249
Pearse v. E.F. Hutton Group, Inc. 54:1112-13, 1123, 1124
Pearson v. Northeast Airlines, Inc. 29:69, 95; 30:98; 33:27; 35:292; 38:126, 289; 40:654
Pease v. Beech 42:95
Peavey v. City of Miami 13:35, 135; 14:298
Pedelahore v. Astropark 53:96
Pegram v. Pinehurst Airlines, Inc. 54:629
Pekelis v. Transcontinental & W. Air, Inc. 21:455; 33:390; 40:488; 51:325; 53:366
Pellet v. Sonotone 42:88
Peluso v. United States 49:209
Peluso v. Singer Gen. Precision, Inc. 49:375, 386-87, 394
Pender v. Skillcraft Ind., Inc. 45:356
Pendergrass v. Lovelace 23:116
Peninsula Transit Corp. Application 15:240-41
Penn-Central Merger 39:304
Pennington v. Snow 53:960
Pennoyer v. Neff 38:139; 46:544; 49:409; 50:325, 326, 336
Pennsylvania v. Nelson 52:1018

Pennsylvania v. Wheeling & Belmont Bridge Co. 55:1029, 1050
Pennsylvania Airlines, Inc. v. Farley 6:469
Pennsylvania—Central Airlines Corp.—Serv. Air Mail Bid 10:128
Pennsylvania—Central Airlines Corp.—Serv. to Atlantic City, N.J. 31:219
Pennsylvania Coal Co. v. Mahon 10:429; 19:263; 20:242; 24:192; 35:645; 49:980; 50:832
Pennsylvania Envt'l Council, Inc. v. Bartlett 37:129; 39:135
Pennsylvania Glass Sand Corp. v. Caterpillar Tractor Co. 48:948
Pennsylvania R.R. v. Day 35:116
Pennsylvania R.R. Sys. Fed'n v. Pennsylvania R. R. 38:241
Pennsylvania Truck Lines, Inc.—Control—Barker 13:88
Penntech Papers, Inc. v. NLRB 49:509-10; 52:936
Pennwalt Corp. v. Plough, Inc. 54:616
Pensacola Tel. Co. v. Western Union Tel. Co. 3:160
Pension Benefit Guar. Corp. v. R.A. Gray & Co. 50:819, 821, 824, 829-30, 833
Penthouse Int'l Ltd. v. Playboy Enter. 55:246
People v. Abbott 52:276
People v. Ciraolo 53:292, 311-20
People v. City of Watertown 9:623
People v. Crossan 51:7
People v. Crossley 1:202
People v. Dunn 52:631
People v. Dycer Flying Serv., Inc. 10:519
People v. Egan 52:275
People v. Fierro 55:450
People v. Gilbert 52:726
People v. Hyde 44:160, 161
People v. Joubert 52:268, 297
People v. Katz 2:514, 602; 3:124
People v. Kluga 44:159-60
People v. Lashmett 52:258; 53:305, 313
People v. Lewis 24:257
People v. Liss 52:629
People v. Lopez 36:230
People v. Mailman 24:256
People v. Mayoff 52:275
People v. McElroy 52:631
People v. McHugh 55:875, 880-82, 896
People v. Newhauser 24:255
People v. Pugach 52:631
People v. St. Amour 53:305, 313-14, 52:266, 274, 297
People v. Smith 55:875
People v. Sneed 52:268, 271-72, 275, 291; 53:305
People v. Spinelli 52:300
People v. Squadere 52:631
People v. Superior Court of Los Angeles 53:305-06
People v. Valenti 54:1029
People v. Western Airlines, Inc. 39:549, 554; 44:586
People ex. rel Air France v. Giliberto 47:660
People ex rel. Downs v. Scully 18:371
Peoples Bank v. Eccles 20:59
Peoples Express Co., Extension of Operation 17:404; 45:397
Pepsi Cola Bottling Co. v. Superior Burner Serv. Co. 42:927; 43:332; 54:206
Pere Marquette R.R. v. Strange 40:731
Perera Co. v. Varig Brazilian Airlines, Inc. 52:152
Perez v. Campbell 43:766
Perez v. Ford Motor Co. 53:224
Perez v. Pappas 55:130-31
Perez v. Short Line, Inc. 34:311
Perini Ltd. v. Parking Auth. 46:310
Perkins v. Benguet Consol. Mining Co. 36:352, 357; 47:363; 49:404-05, 411, 50:334, 344, 345; 52:367
Perlmutter v. Beth David Hosp. 54:201
Perma Research & Dev. v. Singer Co. 55:866, 895, 896
Permian Basin Area Rate Cases 52:205
Perrin v. Anderson 54:1119, 1125
Perrine v. Charles T. Bisch & Son 36:210
Perry Educ. Ass'n v. Perry Local Educators' Ass'n 54:63; 55:1084-86, 1091, 1092, 1098, 1106
Persinger v. Islamic Republic of Iran 55:216
Peruvian Int'l Airways, Foreign Air Carrier Permit 31:75
Pesses v. Superior Court 46:999
Petermann v. International Bhd. of Teamsters 50:139, 140; 53:73
Peters v. Prudential Ins. Co. 7:316-17
Peters v. Robin Airlines 20:117, 247

Peterson v. Airline Pilots Ass'n 53:66
Peterson v. Braniff Airways, Inc. 52:902
Peterson v. Nebraska Nat. Gas Co. 53:960
Petition of Gabel 40:320; 42:258, 259
Petition of Gulf Oil Corp. 53:276
Petition of Marina Mercante Nicaraquense, S.A. 54:835
Petition of Seiler 51:148
Petition of Spivey 46:638
Petrire v. Spantax, S.A. 52:154; 54:314
Petro v. Ohio Casualty Ins. Co. 18:488
Petrol Shipping Corp. v. Kingdom of Greece 46:692
Petroleum Helicopters, Inc. v. Republic Aviation Corp. 38:302
Petroleum Ins. Agency, Inc. v. Hartford Accident & Indem. Co. 55:240, 245
Petroleum Separating Co. v. Interamerican Ref. Corp. 46:382
Petryakov v. Pan Am. World Airways, Inc. 45:896
Petteys v. Butler 33:*472
Petteys & Reavis v. Northwest Airlines, Inc. 32:617
Peytavin v. Government Employees Ins. Co. 48:185
Pfeiffer v. William Wrigley, Jr. Co. 53:50
Pfizer, Inc. v. Government of India 54:550
Pfizer, Inc. v. Lord 38:167, 197-99, 267-69
Phalanx Air Freight, Inc. v. National Skyway Freight Corp. 18:488
Phelps Dodge Corp. v. NLRB 33:369
Philadelphia Gear Corp. v. American Pfauter Corp. 54:153, 287, 293
Philadelphia-Transatlantic Serv. Case 31:258
Philco Corp. v. Flying Tiger Lines, Inc. 36:368
Philios v. Transcontinental & W. Air, Inc. 21:479
Philippine Air Lines, Air Carrier Permit 31:74
Philko Aviation, Inc. v. Shacket 48:882, 885; 49:623-25, 639-46, 708-13, 50:212-203; 54:117
Phillips v. Martin Marietta Corp. 43:162
Phillips v. Kimwood Mach. Co. 43:594; 44:714-15, 724-26
Phillips Petroleum Co. v. Adams 50:396, 400
Phillips Petroleum Co. v. Cowden 55:507
Phipps v. Nederlandsche Amerikaansche Stoomvart, Maats 33:162
Phlieger v. Nissan Motor Co. Ltd. 54:79
Phoenix Can. Oil Co. v. Texaco, Inc. 48:420
Piano Remittance Corp. v. Varig Brazilian Airlines, Inc. 52:151
Piazzola v. Watkins 53:295
Picker v. Searcher's Detective Agency, Inc. 52:720
Pickering v. California Airways 3:322
Pickering v. Rudd 3:532; 8:462; 26:246
Pickett v. Woods 48:499; 52:452, 453, 466-68, 473; 53:586
Picknelly, Peter, Extension of Operations 17:414
Pierbourg BMBH & Co. K.G. v. Superior Court 54:295
Piedmont Aviation v. ALPA 55:365
Piedmont & N. Ry. v. ICC 53:1061
Piedmont Case (Norfolk-North Proposals) 35:71
Piedmont Certificate Renewal Case 34:575-6; 35:71
Pierce v. De Jong 40:618
Pierce v. Doolittle 2:155
Pierce v. United States 48:511; 51:845; 55:1131, 1150
Pierre v. Eastern Air Lines, Inc. 24:496; 27:11; 39:491, 492; 44:179, 183, 189; 48:818; 52:730
Pignataro v. United States 26:303; 51:869-70
Pignet v. City of Santa Monica 10:433-34; 11:6
Pike v. Bruce Church, Inc. 53:392-93
Pilgrim Aviation and Airlines, Inc. v. Northeast Airlines, Inc. 41:186
Pilots Rights Ass'n, Inc. v. FAA 47:41
Pine River State Bank v. Mettille 50:756
Pinehurst Airlines, Inc. v. Resort Air Serv. Inc. 49:265-68; 52:1063
Pinillos v. Cedars of Lebanon Hosp. Corp. 53:821
Pioneer Airways, Inc. v. City of Kearney 44:762

Pioneer Seed Co. v. Cessna Aircraft Co. 47:656
Pipeline Cases 1:85
Piper Acceptance Corp. v. Barton 53:165; 54:34
Piper Aircraft Corp. v. Coulter 49:741; 51:570, 581
Piper Aircraft Corp. v. Dumon 48:533
Piper Aircraft Corp. v. Insurance Co. of N. Am. 49:759-60
Piper Aircraft Corp. v. Evans 55:270
Piper Aircraft Corp. v. Reyno 46:956; 47:658; 48:407-11, 426-435, 525, 539, 541-550; 49:723-25, 729; 52:127-128; 53:99, 103; 54:14, 16, 322; 55:212-213, 303, 305, 309, 311, 323-28, 344, 345
Piper Aircraft Corp. v. Yowell 51:116
Pipes v. Hilderbrand 19:491
Pirilla v. Eastern Airlines, Inc. 47:25
Pitchfork Land & Cattle Co. v. King 28:179
Pitman v. Lamar Life Ins. Co. 4:466; 37:145
Pitney-Bowes, Inc. v. Mestre 50:1048
Pittsburgh & Lake Erie R.R. v. Railway Labor Executives' Ass'n 55:957, 961, 963, 965, 969, 975, 978, 979, 986-97, 998, 999, 1002, 1003, 1006
Pittsburgh-Philadelphia No-Reservation Fare Investigation 31:235
Pittway Corp. v. Lockheed Aircraft Corp. 47:706-07
Plante v. Hobart Co. 55:268
Platt Saco Lowell Ltd. v. Spindelfabrik Suessen-Schurr 54:550
Platt v. United States 49:1013-14
Playboy Enter. v. Dept. of Justice 52:491
Plaza Shoe Store, Inc. v. Hermel, Inc. 55:135
Plourd v. Southern Pac. Transp. Co. 54:847
Plymouth, The 29:372-73; 39:632
Pochop v. Toyota Motor Co. 54:133
Podolsky v. Devinney 38:136
Polansky v. Trans World Airlines 116
Pogia, Inc. v. Eastern Airlines 55:655, 668
Pogue v. Great Atl. & Pac. Tea Co. 33:176
Poindexter v. United States 52:136
Poirier v. Shireman 54:849
Pokora v. Wabash Ry. 9:152
Polansky v. Transworld Airlines, Inc. 42:637; 43:309-13 44:191-94; 49:25-26; 55:116
Polstorff v. Fletcher 55:551
Pomeroy v. Waitkus 53:960
Pond v. Braniff Airways, Inc. 43:163-64
Ponderosa Timber & Cleaning Co. v. Emrich 42:89
Poole v. El Chico Corp. 54:1032
Pope & Talbot, Inc. v. Department of Revenue 45:525
Pope & Talbot, Inc. v. Hawn 34:655; 35:626
Pope v. United States 26:306
Popkin v. Eastern Airlines 46:973
Port Drum Co. 37:107
Port Authority v. Eastern Air Lines, Inc. 33:363; 43:727
Port Terminal R.R. v. Sweet 51:1066, 1082
Port of N.Y. Auth. v. Eastern Air Lines 53:395
Portland Terminal R.R. v. United Transp. Union 52:902
Portsmouth Harbor Land & Hotel Co. v. United States 3:579; 14:115; 20:243, 492; 26:252
Postal Revenue Limitation on Air Mail Rates 8:60; 10:87
Potter v. Hartzell Propeller, Inc. 54:184
Potter v. Ranger Ins. Co. 51:108; 52:182
Potthoff v. Alms 55:274
Powell v. Brady 53:806
Powell v. United States Cartridge Co. 52:400-01
Power Reactor Dev. Co. v. Electricians 46:816
Power Serv. Supply, Inc. v. E.W. Wiggins Airways, Inc. 54:193
Prashker v. Beech Aircraft Corp. 36:532, 535
Pratt v. Royder 41:315
Praznik v. Sport Aero, Inc. 43:346
Pregeant v. Pan Am. World Airways, Inc. 52:181
Prejean v. Sonatrach, Inc. 47:362, 379
Prentiss v. National Airlines, Inc. 20:371; 24:214; 28:316; 36:601
Press-Enterprise Co. v. Superior Court 54:580, 582
Preston v. Hunting Air Transp., Ltd. 23:234; 33:709
Preston v. United States 55:485

Prewitt & Sampson v. City of Dallas 55:153
Padgett v. Louisville Jefferson County Air Bd. 49:252-54
Price v. Gatlin 48:931
Price v. Hartford Accident & Indem. Co. 40:625; 48:764
Price v. Litton Systems 53:172-73
Price v. Prudential Ins. Co. 6:281
Price v. Shell Oil Co. 37:248-251; 46:515
Price v. Trans World Airlines, Inc. 39:582, 583
Priebe & Sons, Inc. v. United States 55:810-11
Priester v. Judkins 39:412
Priestly v. Fowler 47:190, 191
Prill v. NLRB 50:747
Primatesta v. Ala Littoria 27:10, 121
Prince v. Parachutes, Inc. 55:272
Princess Lida v. Thompson 31:154
Pringle v. United States 45:46
Priority Air Dispatch, Inc. v. Brinegar 42:219
Pritchett v. State 51:11
Proctor v. United States 51:73, 234-35, 847-48, 850; 53:132-33, 890; 54:778
Procureur de la Republique v. Bruno Giry and Guerlain S.A. 50:80
Progress Jewelry Co. v. Northwest Orient Airlines 55:658
Product Promotions, Inc. v. Cousteau 47:370
Proper v. Polley 6:28
Proposed Military Standby Fares 32:572
Proprietors Ins. Co. v. Northwestern Nat'l Bank 53:183
Proprietors Ins. Co. v. Valsecchi 49:733; 54:336
Provident Life & Acc. Ins. Co. v. Anderson 15:453
Provident Trust Co. v. Equitable Life Assurance Soc'y 6:278
Pryor v. Lee C. Moore Corp. 43:598
PT Airfast Services v. Superior Court 49:750
Public Citizen Health Research Group v. Auchter 51:449, 457
Public Serv. Comm'n v. F.P.C. 42:643
Publicker Indus., Inc. v. Cohen 54:582, 586-89, 591
Puckett v. United States Fire Ins. Co. 51:111; 52:182, 451, 453, 460, 471-74, 476; 53:583, 586 588-98
Pueblo of Sandia v. Smith 41:194
Pueblo Aircraft Serv. v. City of Pueblo 49:267-76, 286
Puente v. Spanish Nat'l State 18:459
Pugh v. See's Candies, Inc. 50:138
Pullman's Palace Car Co. v. Pennsylvania 3:2; 22:242; 45:562
Pumpkin Air, Inc. v. City of Addison 52:1063
Purcell v. New York Cent. R.R. 15:287
Puritan Ins. Co. v. Butler Aviation—Palm Beach 49:745
Putnam v. Air Transp. Ass'n 31:52

Q

Quadrini v. Sikorsky Aircraft Div., United Aircraft Corp. 54:444, 458-60, 465, 488-89, 491
Quaker Worsted Mills Corp. v. Howard Trucking Corp. 34:652
Quandt v. Beech Aircraft Corp. 40:648; 41:322; 46:976
Quebec N. Shore Paper Co. v. Canadian Pac. Ltd. 46:301
Quigley v. Wilson Line of Mass., Inc. 46:166
Quill v. Trans World Airlines, Inc. 51:1061; 52:177-78
Quinones v. Passaic Boys Club 53:801
Quintero v. Jim Walter Homes, Inc. 55:133-34
Quong Ham Wah Co. v. Industrial Accident Comm'n 6:16

R

R.B. Co., Inc. v. Aetna Ins. Co. 36:248
R.J. Enstrom Corp. v. Interceptor Corp. 46:519
R.J. Tricon Co. v. United States 52:996
Rabbit v. Department of the Air Force 42:399; 49:834, 836
Rabinowitz v. Kaiser-Frazer Corp. 31:356
Rachel v. Banana Republic 55:235
Rachford v. Evergreen Int'l Airlines 53:72
Radinsky v. Western Airlines, Inc. 29:42
Radio Corp. of Am. v. Rauland Corp. 45:874
Radio Officers' Union v. NLRB 35:651
Radke v. Cessna Aircraft Co. 49:748
Radolph v. Webb 36:214

Rafford v. Randle E. Ambulance Serv., Inc. 45:496
Ragsdale v. Airborne 52:164
Ragsdale v. Hargraves 10:517; 12:314
Rahman v. Brethel 3:669
Railroad Comm'n v. Chicago, Burlington & Quincy R.R. 1:430; 5:595; 8:224; 17:108
Railroad Comm'n v. Pullman Co. 36:152-54
Railroad Comm'n v. McDonald 32:444
Railroad Co. v. Fraloff 55:656
Railroad Co. v. Lockwood 6:370; 40:708; 55:656
Railroad Co. v. Maryland 9:146
Railroad Control of Northeast Airlines 27:251; 31:140
Railroad Retirement Bd. v. Alton R.R. Co. 36:9
Railroad Salvage v. Japan Freight Consolidators 49:752
Railroad Trainmen v. New York Cent. R.R. 35:34
Railway Employee's Dept., AFL v. Hanson 37:472; 42:733-35, 739, 761
Railway Express Agency, Inc., Extension of Operations—West Warwick 17:403
Railway Express I 45:520
Railway Express II 45:520
Railway Express Agency, Grandfather Certificate 14:197; 39:464
Railway Express Agency, Inc. v. Brotherhood of Ry., Airline and S.S. Clerks 52:901, 933-34
Railway Labor Executives Ass'n v. Atchison, T. & S.F. Ry. 52:933
Railway Labor Executives' Ass'n v. Burnley 55:764, 768, 776, 777-82
Railway Labor Executives' Ass'n v. Consolidated Rail Corp. 55:952
Railway Labor Executives' Ass'n v. Norfolk & W. Ry. 55:967
Railway Labor Executives' Ass'n v. Pittsburgh & Lake Erie R.R. 55:987
Railway Labor Executives Ass'n v. United States 52:891
Railway Mail Pay 6:104
Rainey v. Beech Aircraft Corp. [Rainey I] 54:35, 1089-94; [Rainey II] 54:1090-04
Rairigh v. Erlbeck 48:608; 53:276-77
Rakas v. Illinois 55:449, 450, 455, 456, 460, 461
Ralph Wolff & Sons v. New Zealand Ins. Co. 53:966
Ralston v. United Verde Copper Co. 1:270
Ramey v. Martin-Baker Aircraft Co. 54:31, 443, 445, 483-84, 491
Ramirez & Pan Am. World Airways, Inc. 52:131
Ramsay v. Boeing Co. 41:324
Randall v. Frontier Airlines, Inc. 52:610, 651; 55:654
Randolph v. American Airlines, Inc. 29:17
Randy Knitware v. American Cyanamid Co. 41:499
Rankin v. S.S. Kresge Co. 33:173
Ranger Cty. Mut. Ins. Co. v. Guin 53:909, 912; 54:709-11, 715, 717
Ranger Ins. Co. v. Air-Speed Co. 47:33
Ranger Ins. Co. v. Bowie 45:908
Ranger Ins. Co. v. Culberson 37:339
Ranger Ins. Co. v. Phillips 43:342, 343; 52:452
Ranger Ins. Co. v. Robertson 53:181-82
Ransom v. Ransom 48:159
Rapp v. Eastern Air Lines, Inc. 34:667; 36:490, 534; 39:344; 42:599; 44:32-33,34; 46:528, 48:737-38; 49:166-67; 51:1012-13, 1030; 54:765
Raritan Trucking Corp. v. Aero Commander, Inc. 41:321; 43:329; 54:2001
Rashap v. American Airlines, Inc. 27:124
Rasmussen v. United States 37:123
Rathbun v. Citizens Steamboat Co. 53:517, 520-523
Rather v. Arrington 26:303
Rathvon v. Columbia Pac. Airlines 54:351, 1033, 1045
Ratner v. Chemical Bank 38:392
Ratliff v. Beard 55:508, 511
Raubal v. Engelhard Mineral & Chemical Corp. 54:550-51
Rausch v. Beech Aircraft Corp. 45:909
Rauch v. United Instruments, Inc. 42:638; 44:190-93, 195-97; 49:14, 17, 26
Rawl v. United States 53:128; 54:351
Rawlings v. Kentucky 52:263;; 55:450, 455, 456, 460
Rawlins v. National Transp. Safety Bd. 55:105-07
Ray v. Atlantic Richfield Co. 44:748

Ray v. Alad Corp. 46:511
Raymond Lee Kidd—Airman Certificate 13:92
Rayonier, Inc. v. United States 26:180; 30:286; 35:659; 42:232; 51:844, 1098
REA Express, Inc. v. CAB 45:748
Read v. New York City Airport, Inc. 4:277; 14:299
Reagan v. Merchants Transfer & Warehouse Co. 38:120
Reardon v. Allen 53:968
Recumar Inc. v. KLM Royal Dutch Airlines 52:131
Redhead v. United States 52:801, 843; 55:1154, 1155
Redington Ranch Associates v. Redman 54:64
Reece v. State 52:272
Reed v. American Airlines 48:519
Reed v. Wiser 43:351; 44:175, 177-89, 244, 667, 674; 50:389-91, 398; 51:965; 52:111, 729-32; 53:360
Reed Yates Farms v. Yates 55:136
Reese v. Chicago B. & Q. Ry. 42:98
Reese v. Mercury Marine Div. 55:272, 298
Regina v. Woodrow 47:388
Rehler v. Beech Aircraft Corp. 53:146; 55:281-82
Rehm v. United States 27:214
Reich v. Purcell 36:197, 473; 41:141; 47:346
Reichsgericht, Judgment of 1:220
Reichsgericht, Opinion of the 2:63
Reid v. Covert 38:142; 44:127; 53:352
Reid v. United Auto Workers 42:760, 767, 772-75
Reidinger v. Trans World Airlines 38:271; 55:863
Reilly v. King County Central Blood Bank Inc. 54:202
Reinan v. Pacific Motor Trucking Co. 53:801, 807
Reiner v. North Am. Newspaper Alliance 4:118
Reinhart v. MacGuffie 5:150, 436
Reinhardt v. Newport Flying Serv. Corp. 5:149; 6:38, 70; 8:507; 18:435; 21:107
Reiser v. Meloi World Travel Serv. 49:731
Reliable Pharmacy v. Hall 50:752
Reminga v. United States 44:384; 47:27; 49:155-56, 158; 52:346
Renegotiation Bd. v. Grumman Aircraft Eng'g. Corp. 42:898
Rennenkamp v. Blair 21:118
Reopened Transpacific Certificate Renewal Case 34:3
Republic Steel Corp. v. National Labor Relations Bd. 46:209-10
Republic Steel Corp. v. Maddox 49:456
Representation of Employees of Northwest Airlines, Inc., Determination 21:277
Republic Airlines 49:518
Republic Nat'l Bank v. Eastern Airlines 53:117, 839-40, 870-79; 54:72
Resnick v. Sikorsky Aircraft 54:488-89, 491
Resource Dynamics Int'l, Ltd. v. General People's Comm. for Communications & Maritime Transp. in Socialist People's Libyan Arab Jahahiriya 55:217
Retail Clerks, Local 1625 v. Schermerhorn 42:744-746
Revenue Aero Club v. Alexandria Airport 54:210
Revere Copper & Brass, Inc. v. Aetna Casualty & Sur. Co. 38:348
Reyes v. Eastern Airlines 54:1172-73
Reyes v. Wyeth Laboratories 55:274, 290
Reynaud v. Mutual Life Ins. Co. 12:34
Reyno v. Piper Aircraft Co. 46:981; 47:47
Reynolds v. Life & Casualty Ins. Co. 53:587
Reynolds v. Preferred Mut. Ins. Co. 41:285, 286
Reynolds v. United States 19:114, 238; 38:304, 305
Reynolds Mfg. Co. v. Mendoza 50:756
Rex v. Burgess, ex parte Henry 8:27; 9:17; 26:18
Rex v. Cameron 3:338
Rex v. Reed 3:345
Rex v. Turner 3:524
Rhodes v. Chicago Ins. Co. 54:697, 716
Rhodes v. City of Asheville 17:179
Rhodes Pharmacal Co. v. Continental Can Co. 48:930-31
Rhymes v. Arrow Air 53:114; 55:61-62
Rice v. Butler 10:301
Rice v. Norman Williams Co. 52:110
Rice v. NTSB 54:377

Rice v. Santa Fe Elevator Corp. 39:525; 40:343; 42:655; 43:705, 766, 769, 795; 44:638; 52:110; 54:1017
Rice v. United Air Lines, Inc. 38:320
Rich v. Naviera Vacuba, S.A. 54:254
Richard E. Fennelly 17:58
Richards v. American Air Lines, Inc. 38:151
Richards v. Hodson 53:961
Richards v. United States 30:99; 32:423; 34:116, 310, 626, 655; 37:320, 321; 38:123; 44:642; 52:135, 748-49; 54:759; 55:1131
Richards v. Washington Terminal Co. 25:388; 29:74
Richardson v. National Acceptance Co. 52:42
Richarson v. Iowa State Traveling Men's Ass'n 12:36
Richey v. Chicago Transit Authority 51:1070
Richmond Dev. Corp. v. Federal Radio Comm'n 1:159, 281, 356
Richmond Newspapers, Inc. v. Virginia 54:580-83, 590, 608, 611
Rickey v. Cherokee Laboratories, Inc. 41:134, 139
Ricks v. Sanderson 4:120
Ridgley v. Aetna Life Ins. Co. 4:464
Ridgway Hatcheries, Inc. v. United States 52:721
Ridilla v. Kerns 53:826
Riech v. Cochron 53:963
Riech v. Purcell 41:141
Riedel v. Bancam, S.A. 53:89
Rieger v. Pan Am. World Airways, Inc. 32:468; 33:400
Rieser v. District of Columbia 51:408-09
Rigby v. Beech Aircraft Corp. 44:233
Riley v. Capital Airlines 27:404
Riley v. Ford Motor Co. 41:285
Rinck v. Deutsche Lufthansa A.G. 54:313-14
Rinehart v. Woodsworth Flying Serv. 12:38
Ringle v. TWA 20:494
Rio Tinto Zinc Corp. v. Westinghouse 45:875
Riordan, Francis A., Re 1:194
Risdon Enterprises, Inc. v. Colemill Enterprises, Inc. 52:134
Ritts v. Am. Overseas Airlines, Inc. 15:452; 17:284; 21:455; 25:236; 27:10, 122, 33:494, 36:493; 42:380; 51:246-47; 52:487
River Garden Farms, Inc. v. Superior Court 42:104; 49:791, 796
Rivera v. American Export Lines, Inc. 38:322
Roach v. Churchman 52:459
Roach v. NTSB 54:101
Roadway Express, Inc. v. Piper 48:161; 55:243, 245, 246, 249, 252, 253
Robbins v. California 48:795; 55:443
Robbins v. Farmers Union Grain Terminal Ass'n 48:911
Roberson v. United States 47:235, 242; 48:746; 53:294
Robert C. C. Heaney 17:57
Robert C. Herd & Co. v. Krawill Mach. Corp. 44:188; 52:719-20, 736, 740
Roberts v. Braniff Int'l Airlines 45:889
Roberts v. Eaton 36:114, 115
Roberts v. Gonzales 47:19, 34
Roberts v. Gray 10:295
Roberts v. Lehigh & N.E. Ry. 34:181
Roberts v. May 45:206
Roberts v. Morey Airplane Co. 44:258
Roberts v. Piper Aircraft Corp. 49:721-23; 54:319
Roberts v. Sears, Roebuck & Co. 55:170
Roberts v. Underwriters at Lloyds of London 47:38
Roberts v. United States 41:191; 45:67; 48:197-99, 206
Robertson Prod. Co. v. Nudelman 41:362
Robertson v. Havens 36:227
Robertson v. Magnolia Petroleum Co. 46:831
Robertson v. McCloskey 877
Robertson v. National Basketball Ass'n 49:298, 311
Robertson v. Sichel 52:718-19
Robinson v. Baltimore & Ohio R.R. Co. 15:285; 29:24
Robinson v. Commissioner 52:996
Robinson v. Cone 47:192
Robinson v. Reed-Prentice Division 54:32
Robinson v. Smith 26:42
Robinson v. United States 39:337, 338, 340; 41:191
Robinson v. United States Navy 45:52
Robinson Elect. Co. v. Capitol Trucking Corp. 53:513
Robles v. LOT Polish Airlines (In re Air Crash Disaster at Warsaw, Poland) 54:77

Rocca v. Thompson 44:181
Rocha v. Ahmad 55:142
Rocha v. United States 35:197
Roche v. Kronheimer 8:27
Rochester Gas & Elec. Co. v. Dunlop 5:549, 655; 20:102
Rockford Elec. Co. v. Browman 4:109
Rockwell International Credit Corp. v. United States Aircraft Insurance Group 54:23-24
Rocky Mountain Airways v. Pitkin County 55:49-51
Rocky Mountain Helicopters, Inc. v. Bell Helicopters Textron 47:8; 53:999-1002, 1014-20; 54:98
Rocky Mountain States Air Serv. 17:349; 21:7
Rodgers v. Lincoln Towing Serv., Inc. 55:235, 252
Rodrigue v. Aetna Cas. & Sur. Co. 53:278; 54:1074
Rodriguez v. United States 54:44-45; 55:31-32, 1138, 1153
Roe v. Wade 50:1032-33; 55:780, 1041
Rogers v. American Airlines 53:62
Rogers v. Crespi & Co. 55:667
Rogers v. Ray Gardner Flying Service, Inc. 37:44, 45, 319; 38:558; 41:350; 47:65; 49:24
Rogers v. Toni Home Permanent Co. 41:499
Rogers v. Toro Mfg. 55:270
Roginsky v. Richardson-Merrell, Inc. 40:615, 616, 619; 41:252
Rogow v. United States 26:305; 33:713
Roland v. United States 55:1134
Roland Elec. Co. v. Walling 20:231
Rolla Produce Co. v. American Ry. Express 53:506
Rolnick Ins. Co. v. El Al Isr. Airlines 49:752
Roman v. Delta Airlines, Inc. 48:658; 54:1156, 1178
Romasanta v. United Air Lines, Inc. 53:56
Romero v. International Terminal Operating Co. 34:659; 37:21, 43; 45:75
Ron Tonkin Gran Turismo v. Fiat Distrib. 55:750, 752, 753, 754
Roosevelt Field, Inc. v. N. Hempstead 17:488; 24:174
Rorabaugh v. Northwest Airlines, Inc. 25:116
Rosch v. United Air Lines, Inc. 29:43; 55:735
Rosdail v. Western Aviation, Inc. 38:558; 42:459; 47:67
Rose v. Brotherhood of Ry. & S.S. Clerks 32:253
Rose v. Chrysler Motors Corp. 41:281
Rose & Laflamme Ltd. v. Campbell, Wilson & Strathdee, Ltd. 46:321-22
Rosell v. Farmers Tex. County Mut. Ins. Co. 54:707
Rosen v. Eastern Air Lines, Inc. 34:676
Rosen v. Port of Portland 54:60; 55:1090, 1108-13
Rosenberg v. Levin 55:135, 149
Rosenberg Bros. & Co. v. Curtis Brown Co. 50:329, 346; 51:60
Rosenchein v. Trans World Airlines, Inc. 29:45
Rosencranz v. United States 53:296
Rosenfeld v. New Jersey 55:1082
Rosenfeld v. Southern Pac. Co. 48:389
Rosenhan v. United States 14:320; 15:188; 22:57; 39:532
Rosenthal v. Trans World Airlines 55:863
Rosman v. Trans World Airlines, Inc. 41:192, 336; 53:330, 361
Ross v. Apple 47:61
Ross v. Pan Am. World Airways, Inc. 33:651, 716; 35:125; 48:825
Ross v. United States 47:676; 52:845; 55:1136, 1137, 1146
Rossignol v. Danbury School of Aeronautics, Inc. 36:537
Rossman v. Metropolitan Life Ins. Co. 37:146
Rostker v. Goldberg 54:497
Rothenberg v. Security Management Corp. 55:254
Rotterdamasche Bank, N.V. v. British Overseas Airways Corp. 29:212
Rouseff v. Western Airlines, Inc. 54:1156, 1157
Rowe v. The Brig 33:291
Royal Aero Club v. Commonwealth of Australia 22:100
Royal Aviation v. Aetna Casualty & Sur. Co. 53:591
Royal Exchange Assurance of Am. v. SS President Adams 53:1004
Royal Globe Ins. Co. v. Bar Consultants, Inc. 53:910

Royal Globe Ins. Co. v. Superior Court 53:906
Royal Indem. Co. v. Air France 21:485
Royal Indem. Co. v. John F. Cawrse Lumber Co., Inc. 36:253; 37:337
Royal Insurance Co. v. Aerolineas Argentinas 55:67-68
Royal Insurance Co. v. Amerford Air Cargo 55:697
Royal Soc'y of Medicine v. International Soc'y for Preventive Oncology, Inc. 55:743
Rubenstein v. Piper Aircraft Corp. 51:63; 54:323
Rubenstein & Rubenstein v. Papadakos 55:172
Ruby v. American Airlines 32:254; 35:406
Ruby v. TACA Int'l Airlines 52:899
Ruchti v. Boeing Co. 49:727
Rucker v. Wabash R.R. 52:727
Ruckle v. Roto Am. Corp. 34:108
Ruckstell Corp., Ltd. v. Great Lakes Aircraft Corp. 5:660
Rudelson v. United States 44:241, 242; 45:902; 48:6, 13; 52:749, 817-20; 54:351, 855
Rudisaile v. Hawk Aviation, Inc. 44:234, 371; 45:95, 885
Ruff v. Weintraub 54:842
Rugani v. KLM Royal Dutch Airlines 21:370
Ruiz v. People Express Airlines, Inc. 52:591
Rulli v. United States 51:75; 55:1129
Rullman v. Pan Am. World Airways, Inc. 47:22
Runway 27 Coalition, Inc. v. Engen 55:51-52
Rulon-Miller v. International Business Machs., 50:747
Rusk Aviation, Inc. v. Northcott 54:96
Russell v. Curtis Matheson Scientific Inc. 50:1049
Russell v. Dunn Equip. 53:807
Russell v. Ford Motor Co. 48:930
Russell v. Hathaway 53:596
Russell v. Pittsburg, C., C. & Short Line R.R. 6:372
Russell v. Place 53:964
Russel v. Superior Court 54:649
Russell's Express v. Bray's Garage 40:417
Rutas Aereas Nacionales, S.A. (RANSA) v. Robinson 35:109
Rutherford v. Page 39:410
Rutland Ry. v. Brotherhood of Locomotive Eng'rs 52:933
Rutledge v. Des Moines Flying Serv., Inc. 54:208
Ryan Aeronautical Co. v. UAW Local 506 27:215
Ryan Stevedoring Co. v. Pan-Atlantic Steamship Corp. 40:417-18, 420; 48:365-69; 49:425, 429-32, 444-45; 54:205, 206
Ryder v. District Ct. of Fifteenth Judicial Dist. 32:621
Ryer v. Missouri State Life Ins. Co. 53:903
Rylands v. Fletcher 4:521; 20:37; 34:215; 45:97, 380; 46:102
Rymanowski v. Pan Am. World Airways, Inc. 45:895; 53:868

S

S.A. Empressa de Viacao Aerea Rio Grandense v. United States 53:888-90, 898
S.A. Gerard Co. v. Fricker 18:400
S.B. Penick & Co. v. Triple "M" Transport Co. 53:521, 523
S.C. Highway Dept. v. Barnwell Bros. 53:391-93, 397
S.J. & J. Service Station, Inc. v. State 47:33
S.S. Aircraft Company v. Piper Aircraft Co. 54:81
S&S Industries, Inc. v. Nakamura-Tome Precision Industries Co. 54:125
Saaybe v. Penn Cent. Transp. 53:366
Sabharwal v. Kuwait Airways Corp. 52:156
Sabon Invs. v. Braniff Airways 54:1177
Sacramuzzo v. American Flyers Airlines Corp. 34:627, 632, 635, 636, 638, 639
Safeco Ins. Co. v. City of Watertown 48:534; 51:1023
Safeco Ins. Co. v. Hasker Aviation, Inc. 48:495-96
Safeway Stores, Inc. v. Nest-Kart 45:358; 47:140, 217
Safir v. Compagnie Generale Transatlantique 53:276
Sage v. Fairchild-Swearingen Corp. 54:32-33; 55:19-21
Sage v. Rockwell Int'l Corp. 54:1120-21

St. Clair v. Eastern Air Lines, Inc. 27:322
St. Louis County v. State Tax Comm'n 33:501
St. Louis & S.F. Ry. v. Gill 18:53
St. Louis & S.F. Ry. v. Madden 18:402
St. Louis & S.F. Ry. v. Matthews 9:137
St. Louis, S.F. & Tex. Ry. v. Railway Yardmasters 31:374; 35:19, 354; 52:902
St. Louis S.W. Ry. Lease 52:892
St. Louis-Southeast Serv. Case 30:152; 31:91
St. Louis v. Wiggins Ferry Co. 45:562
St. Luke's Hosp. v. United States 50:853-54, 856-59, 861
St. Paul Bridge & Terminal Ry. Co. Control 44:515
St. Paul Ins. Co. v. Venezuelan Int'l Airways 53:118; 54:98
Saintshannonday v. Trans World Airlines 48:537
Saks v. Air France 51:82; 53:362-63, 365
Salce v. Aer Lingus Air Lines 52:147
Salerno v. Pan Am. World Airways, Inc. 52:147
Sales Affiliates, Inc. v. Superior Court 40:399
Salem Realty Co. v. Matera 55:141
Salomon Englander Y Cia, LTDA v. Israel Discount Bank 55:205
Saloomey v. Jeppesen & Co. 52:171, 324-35
Salamon v. KLM Royal Dutch Airlines 19:116; 22:353; 25:104
Salisbury-Wilmington "Use It or Lose It" 34:57
Saloomey v. Jeppesen & Co. 51:67
Salsgiver v. E.S. Ritter Co. 54:850
Salt Lake City-Rapid City Extension 22:24
Salt River Valley Water Users' Assoc. v. Giglio 52:715
Sammons v. Webb 36:221, 242
Sampson v. Channell 34:652
Samuel H. Moss, Inc. v. FTC 22:293
Samuel Montagu & Co. v. Swiss Air Transp. Co. 32:299; 36:779; 53:866
Sanchez v. Pan Am. World Airways, Inc. 20:118
Sanchez v. Schindler 51:1050-52
San Diego Bldg. Trades Council v. Garmon 53:65
San Diego Navy Federal Credit Union v. Cumis Insurance Society Inc. 52:186-87; 54:692, 695-702, 706, 716, 718; 53:926
San Diego Unified Port Dist. v. Gianturco 45:324; 47:720; 53:6, 379
San Diego Unified Port Dist. v. Superior Court 43:790, 791, 795; 44:259; 52:508
Sanbutch Properties v. United States 39:336, 338
Sanchez v. Avianco Airlines 53:125
Sanders v. Air India 54:26, 1177
Sanders v. M.D. Aircraft Sales, Inc. 48:864-65; 53:936
Sanderson v. Balfour 53:960
Sanib Corp. v. United Fruit Co. 54:547
Sanner v. Ford Motor Co. 48:375-76; 49:684-85; 52:405-07, 445; 54:464, 465
Sanner v. Trustees of Sheppard and Enoch Pratt Hosp. 39:507
Santa Fe & Phoenix R.R. v. Grant Bros. Constr. Co. 55:676
Santa Fe Indust. v. Green 47:15
Santa Monica Airport Ass'n v. City of Santa Monica 47:720; 52:36, 505-06; 53:5-7, 387, 390, 393, 395; 55:1073
Santoni v. United States 45:50, 443
Santor v. A&M Karagheusian, Inc. 41:528; 44:216, 217; 48:925-931, 940
Santovincenzo v. Egan 52:110
Sanz v. Renton Aviation, Inc. 44:30; 47:68
Sargent Indust. v. Delta Airlines 49:734
Satellite Television & Assoc. Resources v. Continental Cablevision 55:855
Saturn Airways, Inc. v. CAB 39:468; 42:406, 407, 421, 423
Saunders v. Air Florida, Inc. 51:1058, 1081
Save Our Ten Acres v. Kreger 42:529
Savoie v. McCall's Boat Rentals 53:806-7
Sawyer v. Methodist Hosp. 43:330
Sawyer v. Pioneer Leasing Corp. 37:247
Sawyer v. United States 52:805
Saxton v. McDonnell Douglas Aircraft Co. 44:237, 238; 51:1057, 1081
Sayne v. Shipley 39:499
Scallon v. Hooper 53:807
Scandinavian Airlines Sys. 31:87

Scandinavian Airlines Sys., Inc. Foreign Air Carrier Permits 31:74
Scandinavian Airlines Sys. Inc. v. United Aircraft Corp. 45:881; 48:504; 49:22
Scandinavian Airlines Sys., Inc. v. Wucherpfennig 22:352
Scandinavian Airlines Sys., Inc. v. County of Los Angeles 27:405; 52:1021
Scanwell Laboratories v. Shaffer 37:123, 127
Scarf v. Allied Aviation Serv. Corp. 23:232
Scarf v. Trans World Airlines 22:493
Schaaf v. Commonwealth 52:629
Schaeffer v. General Motors Corp. 55:872, 873-75, 883, 887
Schaeffer v. Michigan-Ohio Navigation Co. 44:660
Schaffer Transp. Co. v. United States 52:24
Schiff v. Emery Air Freight Corp. 48:116
Schipper v. Lockheed Aircraft Corp. 38:355
Schlansky v. Augustus V. Reigal, Inc. 34:215
Schecter v. United States 20:74; 35:395
Schedlmayer v. Trans Int'l Airlines 45:894; 53:860
Schelbauer v. Butler Manufacturing Co. 51:96, 97
Schellinger v. Marschall, Preston & Associates, Inc. 54:109-10
Schenley Distillers Corp. Contract Carrier Application 39:304
Schepps Grocer Supply, Inc. v. Ranger Ins. Co. 43:344; 45:130; 52:473; 53:584-86, 589
Scherr v. Volpe 39:652
Schlagenhauf v. Holder 54:285
Schloss v. Matteucci 26:113
Schmerber v. California 55:783
Schmidt v. American Flyers Airlines Corp. 34:627, 628, 632, 636, 638, 639
Schmidkunz v. Scandinavian Airlines System 52:95, 109, 112, 138, 149-50
Schmoldt v. City of Oklahoma City 2:104-05
Schneckloth v. Bustamonte 48:792; 55:454, 497
Schneider v. Lockheed Aircraft Corp. 53:959, 981
Schneider v. Sverdsten Logging Co. 49:723
Schneider v. Swiss Air Transport Co. Ltd. 55:63-64
Schnell v. National Air Transp. 10:435
Schniers v. Commissioner 52:996
Schoeffer v. United States Parcel Services of New York 52:723, 733
Schoenborn v. Boeing Co. 51:96, 97; 52:409, 413, 414, 428, 429, 430, 431
Schoffengericht in Essen, Judgment of the 2:431
Schoffengericht in Liegnitz, Judgment of the 2:424
Schoffengericht in Oppeln, Judgment of the 2:594
Scholnik v. National Airlines, Inc. 22:248; 23:99
School Board of Nassau County v. Arline 53:83
Schooner Exchange v. McFadden 54:253
Schraeder v. State 52:629
Schroeder v. Lufthansa German Airlines 53:90
Schroeder v. Trans World Airlines 53:67
Schronk v. Gilliam 31:265
Schuler v. United States 54:87-88
Schulhof v. Northeast Cellulose, Inc. 49:734
Schultz v. Harless 45:378, 379
Schumacher v. Swartz 37:318
Schwab v. Erie Lacawanna R.R. 37:389-391, 395, 403; 38:346
Schwab v. United States 35:300
Schwad v. Ranger Ins. Co. 36:249
Schwamb v. Delta Air Lines 55:108
Schwartz v. Helms 51:141-42; 54:429
Schwartz v. United States 36:121
Schwartzman v. United Air Lines 29:25
Scofield v. State Bar of Cal. 55:168
Scopes v. State 50:735
Scott v. Dudley 26:212; 27:346
Scott v. Eastern Air Lines Inc. 34:651; 35:628, 631; 36:170, 541, 542; 38:129; 45:72
Scott v. London & St. Katherine Docks Co. 24:211
Scott & McMillan Mortuary v. Rhyan 22:120
Scott v. Breeland 53:96-97
Scott v. Instant Parking, Inc. 40:627

Scott v. Eastern Air Lines 38:129
Scotti v. National Airlines 38:322
Scranton v. Wheeler 20:243
Scroggins v. Air Cargo, Inc. 43:102
Scwadron v. Trans World Airlines 53:67
Seaboard Air Line R.R. v. Daniel 24:469
Seaboard Airways, Inc., Application of 12:189
Seaboard & Western Airlines v. CAB 19:367
Seaboard World Airways v. Local 851 Int'l Bhd. of Teamsters 52:884
Seale v. White 39:410-11
Sea-Land Service, Inc. v. County of Almeda 52:1021
Sea-land Services, Inc. v. Gaudet 42:526; 48:572, 597, 599; 53:270-73, 286-88
Seaman v. Curtiss Flying Serv. Inc. 2:436; 5:657; 6:529; 13:289; 20:106
Searight v. NTSB 54:99-100
Sears, Roebuck & Co. v. County of Los Angeles 53:1047
Seas Shipping Co. v. Sieracki 36:756; 37:28
Seasongood v. Prager 55:137
Seattle Times Co. v. Rhinehart 54:580, 610
Seattle Transfer Co. Extension —Seattle-Tacoma Airport 17:413
Seay v. International Ass'n of Mach. 53:964
Seay v. McDonnell Douglas Corp. 42:712, 713, 725, 736, 772, 774-76
Sebastian v. Hadacheck 20:243
Sebo v. United Air Lines, Inc. 38:352
SEC v. Parklane Hosiery Co. 53:972
Seccardi v. Yonkers R.R. Co. 36:365
Second Employers' Liab. Cases 49:975-76
Secretary of Agri. v. United States 32:464
Securities & Exch. Comm'n v. Dott 53:564
Security Ins. Co. of Hartford v. Commercial Credit Equip. Corp. 47:742, 748
Security Mut. Casualty Co. v. Luthi 43:374
Security Mut. Casualty Co. v. O'Brian 49:765; 51:108-09, 111; 52:451, 453; 53:585
Security Mut. Life Ins. Co. v. Hollingsworth 37:139-50
See v. City of Seattle 44:165
Seely v. McEvers 54:840, 854
Seely v. White Motor Co. 41:291, 529; 48:926, 928-30
Segni v. Commercial Office of Spain 55:217
Seguritan v. Northwest Airlines, Inc. 48:491-92
Seidenfaden v. British Airways 52:148
Seider v. Roth 36:316, 804; 38:135
Sekaquaptewa v. McDonald 53:964
Seldon v. Pan Am. Airways, Inc. 16:488
Self v. General Motors Corp. 45:212
Selgado v. Commercial Warehouse Co. 53:826-27
Sellfors v. United States 47:677; 49:736; 51:1019; 52:1056, 1058
Seoane v. Ortho Pharmaceuticals 53:822
Senter v. Ferguson 54:846
Sergeant v. Eagle Flight Ways, Inc. 41:323
Serrano v. Midyett 39:402
Service in the Rock Mountain States Area 17:237
Seth v. British Overseas Airways Corp. 36:778; 44:674, 675; 53:858-59, 877
Sethi v. KLM Royal Dutch Airlines 55:80-81
Seven States Area Investigation 27:33; 29:183; 35:66
Severson v. Hanford Tri-State Airlines, Inc. 11:6
Sexton v. Boak 39:338
Sexton v. Ryder Truck Rental, Inc. 54:338
Seymour v. United States 45:353; 53:492
Shackelford v. Puerto Rico Int'l Airlines 48:663
Shacket v. Philco Aviation 53:941, 942, 944, 946, 952, 954, 955
Shacket v. Roger Smith Aircraft Sales, Inc. 49:639; 53:940, 946; 54:119
Shaffer v. Heitner 46:550; 48:41; 49:406; 50:335, 336, 341, 344, 348; 52:367
Shamrock Dairy, Inc. 52:874
Shamrock Fuel Oil Sales Co. v. Tunks 45:713, 779
Shankle v. United States 53:130
Shankles v. Costa Armatori, S.P.A. 55:672
Shannon v. City of Anchorage 53:281

Shannon v. Cross 48:166
Shannon v. Samuel Langston Co. 46:508
Shapero v. Kentucky Bar Association 54:514-16, 527-29, 530, 689
Shapiro v. Thompson 36:794, 795; 37:354; 52:643; 55:1030, 1037, 1038, 1041, 1045, 1046
Shapiro v. Wells Fargo Realty Advisors 53:79
Shatkin v. McDonnell Douglas Corp. 51:115; 52:181; 55:863
Shaw v. Carson 6:286; 39:411, 412
Shaw v. Grumman Aerospace Corp. 51:97; 52:172, 406, 409, 413, 414, 415, 433, 443, 446; 53:137-39; 54:30, 442, 444-45, 484-86, 491, 492
Shaw v. United States 54:838
Shearer v. United States 53:134-35
Shebay v. Davis 55:161-62
Sheboygan Airways, Inc. v. Field 3:323, 465
Sheboygan Airways, Inc. v. Industrial Comm'n 4:291
Sheffield Div., Armco Steel Corp. v. Jones 46:834
Shepard v. Alexian Bros. Hosp., Inc. 43:330
Shelley v. Kraemer 34:178
Sherlock v. Alling 53:264-65
Sherman, In Re 19:492
Sherman v. Provident Am. Ins. Co. 36:248
Sherrod v. Piedmont Aviation, Inc. 54:1180
Sherman Treaters Ltd. v. Ahlbrandt 55:243
Shields v. Morton Chem. Co. 42:931
Shiley Inc. v. Superior Court 55:332, 335-38
Shingleton v. Bussey 36:805
Shipman v. United States 10:312
Shipp v. Louisville & Jefferson County Air Bd. 35:636
Shipper's Nat'l Freight Claim Council, Inc. v. United Air Lines 48:126
Shockley v. United States Parcel Service 53:526-27, 530, 536, 539
Shoei Kako Co. v. Superior Court, San Francisco 54:130, 133
Shoemaker v. Handel 55:768
Shoemaker v. Malaxa 55:205-06
Shoemaker v. Whistler 41:179
Shook v. Beals 39:413
Shortley v. Northwestern Airlines, Inc. 19:247; 21:373; 29:36; 48:136
Shreveport Rate Case 15:132; 17:109
Shultman v. Eastern Smelting & Ref. Corp. 47:757
Shu-Tau Lin v. McDonnell Douglas Corp. 55:894
Shu-Tao Lin v. McDonnell Douglas Corp. 51:115, 1071, 1083; 54:855; 55:894
Shuttlesworth v. City of Birmingham 55:1105, 1115
Sibley v. KLM-Royal Dutch Airlines 51:361, 367-68
Sickman v. United States 34:142
Siemer v. Bahri Aviation, Inc. 51:62
Sieracki v. Seas Shipping Co. 44:656
Sierra v. Pan Am. World Airways 26:345; 53:276
Sierra Club v. Froehlke 42:476
Sierra Club v. Hickel 37:130
Sierra Club v. Lehman 54:104-05
Sierra Club v. Morton 38:399; 43:530
Sievers v. Beechcraft Mfg. Co. 47:7; 48:537
Sigmund J. Golembiewski, Common Carrier Application 17:407
Signal Oil & Gas Co. v. Universal Oil Prods. 44:218, 219; 48:940
Silkwood v. Kerr-McGee Corp. 52:1019, 1021, 1034
Silver v. Great Am. Ins. Co. 40:643; 46:964; 48:555
Silverman v. City of Chattanooga 4:427
Silverman v. United States 52:269, 270; 53:294, 296; 55:448
Silverthorne Lumber Co. v. United States 55:452
Silvestri v. Italia Societa per Azioni di Navigazione 55:672, 674, 675
Sima Prods. Corp. v. McLucas 47:30
Simon v. M/V Hialiah 53:964
Simon v. Saint Elizabeth Medical Center 53:822
Simon v. United States 51:878
Simon v. Eastern Ky. Welfare Rights Org. 47:727
Simon v. St. Elizabeth Medical Center 46:373
Simone v. Long Island Jewish Hillside Medical Center 43:330, 331
Simpson v. Compagnie Nationale Air France 35:154
Simpson v. Loehmann 38:136
Simpson Tomker Co. v. Aetna C&S Co. 53:961
Sims v. NTSB 54:417

Sims v. Northwest Airlines, Inc. 34:151
Sinonsen v. Barlo Plastics Co., Inc. 54:645
Siverson v. United States 53:807
Siwalk v. Pennsylvania-Central Airlines Corp. 16:183; 29:17
Skelton v. Federal Express Corp. 43:351
Skinner v. Railway Labor Executives' Ass'n 55:764, 768, 776, 779, 780, 782-88, 791, 792, 793, 794, 798, 800-01, 994
Skinner v. Reed-Prentice Div. Package Mach. Co. 47:143, 211
Skipper v. State 53:299
Skiriotes v. Florida 19:29
Sky Aviation Corp. v. Colt 39:406, 407
Sky Freight Delivery Serv., Inc., Common Carrier Application 17:403; 45:395
Skyhook Corp. v. Jasper 54:228
Sladov v. United States 52:998
Slater v. Mexican Nat'l R.R. 32:411; 34:114
Slauenwhite v. Bekum Maschinenfabriken, GmbH 54:153
Slaughterhouse Cases 45:521
Slayton v. Wright 54:201
Slick Airways, Inc. v. American Airlines, Inc. 18:488; 20:372; 21:114; 31:53; 39:577, 588; 43:189
Slick Airways, Inc. v. County of Los Angeles 23:248
Sloan Shipyards Corp. v. United States Shipping Board Emergency Fleet Corp. 52:717-19, 736, 740
Slocum v. Delaware, Lakawana & W.R.R. 34:203, 240; 35:116
Smaha v. Hildebrand 54:1038
Smallwood v. United Airlines, Inc. 47:717; 48:399, 402-03; 51:720; 53:34-36; 55:558, 561, 563, 573-74
Smedesman v. United Air Lines 53:104; 54:19, 20
Smerdon v. United States 23:118, 240, 243; 33;187; 34:260
Smith v. Canadian Pac. Airways, Ltd. 38:573; 52:364
Smith v. Cessna Aircraft Corp. 48:310, 639; 53:225
Smith v. Coker Aviation Ins. 46:36
Smith v. Department of Ins. 54:643
Smith v. Eastern Airmotive Corp. 34:677; 53:954
Smith v. Evening News Ass'n. 34:195, 197; 49:456
Smith v. Industrial Comm'n 8:503
Smith v. Ithaca Corp. 54:1091, 1108
Smith v. Joliet Airmotive Corp. 53:935
Smith v. Manchester Ins. and Indem. Co. 50:362
Smith v. Maryland 55:447, 448, 449, 450, 483
Smith v. Metropolitan Life Ins. Co. 21:248
Smith v. New England Aircraft Co. 1:269, 272, 338, 367; 2:83, 512; 3:301, 386, 405, 549; 4:330, 462; 9:155; 10:163; 15:31; 24:147; 39:531; 49:561
Smith v. New York Cent. Rd.R. 6:371
Smith v. Northern Pac. Ry. Co. 36:649
Smith v. O'Donnell 3:228, 463, 668; 4:429; 5:497, 657; 6:530; 13:283; 23:253
Smith v. Pacific Alaska Airways, Inc. 8:503
Smith v. Pan Air Corp. 48:582-84
Smith v. Pennsylvania Cent. Airlines, Inc. 19:203; 37:312
Smith v. Piedmont Aviation, Inc. [Smith I] 43:28, 306; [Smith II] 44:253; 54:1139-40, 1172
Smith v. Piper Aircraft Corp. 23:99
Smith v. Pro-Football 49:299, 310
Smith v. Sharp 36:233
Smith v. Smith 54:628
Smith v. State 55:179
Smith v. Sykes 53:269
Smith v. Tennessee Valley Auth. 54:858, 869, 875
Smith v. United States 53:800
Smith v. United States 30:391
Smith v. Whitley 37:312
Smith & Son v. Taylor 38:55
Smith Baking v. Behrens 50:752
Smith Bros., Revocation of Certificate 15:383
Smith Kline & French Laboratories Ltd. v. Bloch 55:310, 326
Smithdeal v. American Airlines, Inc. 18:244; 25:391
Smolowe v. Delendo Corp. 36:107, 112
Smyth v. Ames 12:143, 170
Sneddon v. Massachusetts Protective Ass'n, Inc. 6:280, 528; 13:239
Sneed v. County of Riverside 36:344

Snethen v. Gomez 37:314
Sniadach v. Family Fin. Corp. 36:362, 781, 785-787; 40:753, 754, 756, 758, 759; 48:31, 32, 36, 43
Snider v. Whitson 36:227
Snow v. Commissioner 51:914
Snyder v. Harris 38:398; 39:290, 291, 292, 295, 297, 298
Snyder v. United States 21:247; 51:840
Soc. Agrippina v. K.L.M. Airlines 33:721
Societe Commerciale Des Transports Transatlantiques v. Societe Vairon & CIE 24:494
Societe Internationale Pour Participations Industrielles et Commerciales, S.A. v. Rogers 54:157
Societe Nationale Industrielle Aerospatiale v. United States District Court 54:281-82, 284-86, 289-90
Societe Nationale Industrielle Aerospatiale v. United States District Court for the Southern District of Iowa 53:178-79; 54:83-85, 153-157, 158, 281-82, 285, 288, 295-302
Sofranski v. KLM Royal Dutch Airlines 39:252, 254, 261
Sollak v. State 5:657; 8:517
Solomon v. Warren 51:1072, 1083
Somlo v. CAB 33:365
Somlo v. United States 52:805
Sommer v. Kaufman 55:743, 744, 745
Sonneborn v. Cureton 4:20
Sorenson v. NTSB 52:89
Soria v. Sierra Pac. Airlines 53:161, 163; 54:185-86
Sosa v. M/V Lago Izabal 51:117
Sosa v. Young Flying Serv. 34:148; 38:562; 47:63, 65, 67
Sottile v. Administrator 51:149
Soucie v. David 38:313; 43:541
Soucy v. Martin 53:807, 826
South Carolina v. Georgia 55:1029
South Carolina Ins. Co. v. Collins 44:254, 256; 45:129; 52:452, 467; 53:586-89, 595
South Carolina Ins. Guar. Ass'n v. Broach 53:586
South Dakota v. Opperman 55:454, 496
South Shore Bank v. H & H Aircraft Sales, Inc. 49:712-13; 53:945
South Shore Bank v. Tony Mat 53:948
Southcote v. Bennet 43:414
Southeast Guar. Trust v. Rodman & Renshaw, Inc. 55:205
Southeastern Air Serv., Inc. v. Carter 54:209
Southeastern Air Serv., Inc. v. Edwards 54:208
Southeastern Aviation, Inc. v. Hurd 37:313
Southeastern Area Local-Service 34:59
Southeastern Promotions, Ltd. v. Conrad 55:1085
Southeastern States Case 17:112
Southern Airways v. City of Atlanta 52:21; 54:911
Southern Airways v. DeKalb County 27:317
Southern Cal. Edison Co. v. Coleman 24:371
Southern Cotton Press & Mfg. Co. v. Bradley 46:830
Southern Farm Bureau Casualty Ins. Co. v. Daniel 40:625
Southern Jersey Airways v. Nat'l Bank of Secaucus 53:938, 954
Southern Methodist University Ass'n of Women Law Students v. Wynne & Jaffe 54:578
Southern Pac. Co. v. Arizona 39:524; 52:1025
Southern Pac. Co. v. Castro 55:1134
Southern Pac. Co. v. Jensen Co. 35:623, 633; 36:746; 37:23, 32, 34; 53:265, 282-83
Southern Pac. Terminal Co. v. ICC 1:305
Southern Pac. Transp. Co. v. Continental Shippers Ass'n 52:714
Southern Rocky Mountain Area Local Serv. 30:134
Southern R.R. v. Brotherhood of Locomotive Firemen 31:374;55:966
Southern Ry. v. Lanham 41:299
Southern Ry. v. Prescott 55:733
Southern Ry. v. Railway Comm'n 3:128; 5:601
Southern Ry. v. United States 1:361, 435; 26:20
Southern Serv. to the W. Case 19:231; 22:10, 129, 142
Southern Serv. to the W. Case, Reopened 22:139, 142
Southern Transcontinental Serv. Case 28:240; 30:136; 39:149
Southern Tier Case 39:149, 151

Southmark/Envicon Capital Corp. v. United Airlines, Inc. 52:986, 1001
Southwest Airways v. CAB 19:371; 20:108
Southwest Airways Co., Permanent-Certificate 34:42
Southwest Airways Renewal Case 24:424
Southwest Forest Indus., Inc. v. Westinghouse Elec. Corp. 41:287
Southwest Life Ins. Co. v. Rowsey 41:188
Southwest-Northeast Serv. Case 22:391; 24:427, 435; 25:139; 28:211
Southwest Offset, Inc. v. Hudco Publishing Co. 47:378
Southwest Renewal-United Suspension Case 18:58
Southwest Tex. Flying Club, Inc. v. City of Del Rio 26:304
Southwestern Air Serv., Inc. v. Carter 54:209
Southwestern Area Local Serv. 29:196
Southwestern Bell Tel. Co. v. Public Serv. Comm'n 13:152; 22:300
Southwestern Sugar & Molasses Co. v. River Terminals Corp. 32:457; 40:713, 714
Southwire Co. v. Beloit Eastern Corp. 54:219
Spangler v. Kranco, Inc. 48:377
Spartan Aircraft Co. v. Jamison 10:434
Spaulding v. United States 46:537; 52:800; 55:1153, 1154
Specht v. CAB 42:217, 218; 53:550, 556, 570
Spector Motor Servs., Inc. v. O'Connor 45:520, 565; 52:1026
Spellissy v. United Technologies Corp. 54:79, 184
Spencer v. Madsen 18:405
Spencer v. Martin K. Eby Const. 54:846
Spencer v. NLRB 54:429
Spencer v. Northwest Orient Airlines 29:225
Sperier v. Ott 50:356
Spilman v. Harley 53:963
Spindle v. Chubb/Pacific Indem. Group 53:905
Spindle v. Travelers Ins. Co. 53:905, 910
Spinelli v. United States 40:306
Spires v. American Bus Lines 55:142
Spradling v. Williams 45:643
Sprayregen v. American Airlines 54:1034, 1045, 1050-51
Spring v. Liles 36:199, 202
Springer v. United States 53:173; 54:40; 55:1136, 1142
Springfield Fire & Marine Ins. Co. v. Whisenant 53:588
Sprogis v. United Air Lines, Inc. 43:168; 53:53-54
Sprout v. City of South Bend 3:451
Spurr v. Acme Steel Co. 55:1053
Spychala v. Metropolitan Life Ins. Co. 11:364-65; 12:33; 13:238
SRL Ufficio Hanry van Emeyde v. SRL Ufficio Centrale Italiano di Assistnza Assicurative Automobilisti in Circolazione Internationale 50:81, 83
S.S. Pike & Co. v. City of New York 11:2
S.S.W., Inc. v. Air Transp. Ass'n 18:238, 487; 19:112; 21:115; 31:53; 39:576, 581; 40:126, 127; 43:189, 190
Stabilisierungsfonds Fur Wein v. Kaiser Stuhl Wine Distrib. Pty. Ltd. 55:208
Stafford Metal Works v. Cook Paint and Varnish Co. 53:1004-06, 1014, 1019
Stagg v. City of Santa Monica 38:497
Stagg v. Municipal Court 36:364
Stallcup v. Taylor 54:847
Stambaugh v. Superior Court 49:793
Standage Ventures v. State 53:966, 969
Standard Airlines, Inc. v. CAB 29:277
Standard Airlines, Inc., Noncertificated Operations 16:424
Standard Fruit & S.S. Co. v. United States 52:725
Standard Oil v. Gunn 40:614
Standard Oil of Ky. v. Illinois Cent. R.R. Co. 53:964
Standard Oil Co. v. City of Newark 12:153
Standard Oil Co. v. Peck 22:243
Standard Oil Co. v. United States 49:481
Standefer v. United States 53:963
Standridge Flying Serv. v. Dept. of Transp. 54:912
Stanford v. Kuwait Airways Corp. 55:59-60
Stanford v. Texas 53:293
Stang v. Hertz 44:234
Stanley v. United States 34:265

Stanton v. United States 52:979
Staples v. McKnight 55:142
Star Chevrolet Co. v. Green 53:807
Star v. Campos 55:874, 875, 876, 883
Star v. FAA 55:569
Stare v. Tate 55:169
Starr v. Federal Aviation Administration 51:726
Stasiukevich v. Nicholls 37:114
State Airport Comm'n v. May 2:436
State Farm Fire & Cas. Co. v. Trumble 53:916
State Nat'l Bank of El Paso v. Farah Mfg. Co. 55:743, 746
State v. Airports Comm'n 35:644
State v. Atlantic Coast Line R.R. 2:155
State v. Bahl 51:9
State v. Bigler 52:276
State v. Brown & Sharp Mfg. 50:750
State v. Buchanan 9:170
State v. Chipley 44:163
State v. Crawford 2:153
State v. David 44:162
State v. Huntley 52:597
State v. Intoxicating Liquors 53:509
State v. Johnson 44:163
State v. Kelsey 6:146
State v. Larson 3:456; 4:51
State v. Layne 52:297
State v. Molins 52:630, 631
State v. Moses 51:684
State v. Nashville, Cent. & Short Line Ry. 50:741
State v. Parker 52:628
State v. Peakes 52:283
State v. Powell 54:1099
State v. Reese 9:173
State v. Rice 47:387, 399
State v. Robinson 55:872
State v. Roode 52:276
State v. Ryder 52:275, 276
State v. Salit 52:636, 660
State v. Speidel 53:961
State v. Stachler 52:258, 266, 267, 269, 294, 297; 53:305-06
State v. Thornton 52:273
State v. Underwriters at Lloyds of London 55:95-96
State v. Vicars 52:270
State v. Walerius 6:146
State v. Weston 52:628
State v. White 44:162
State *ex rel.* Adams v. Burdge 2:154
State *ex rel.* Chandler v. Jackson 5:435
State *ex rel.* City of Walla Walla v. Clausen 2:94, 105
State *ex rel.* Hydraulic Servocontrols Corp. v. Dale 49:399-402, 410-16, 720, 722
State *ex rel.* Landmark Kan. City Bank v. Stuckey 54:639
State *ex rel.* Mitchell v. City of Coffeyville 5:436
State *ex rel.* Mut. Life Ins. Co. v. Shain 11:8; 13:236
State *ex rel.* Northwest Airlines, Inc. v. Hoover 11:366
State *ex rel* Robson v. First Sec. Bank 37:128-129
State Farm Mut. Auto. Ins. Co. v. Walker 54:706
State Highway Dep't v. Buzzuto 54:848
State of Maryland for the Use of Gliedman v. Capital Airlines Inc. 34:304
Staub v. City of Baxley 55:1106, 1115
Stead, Airman Certificates 10:241, 340; 17:60; 55:447
Steagald v. United States 53:293-94
Steckal v. Haughton Elevator Co. 54:199
Steckler v. United States 53:800
Steel Erection Co. v. Travelers Indem. Co. 54:697, 716
Steele v. Louisville & Nashville R.R. 34:175, 239; 35:31, 540; 37:89-91, 96, 101, 102; 46:203, 207; 49:454-55
Steinbach v. Aetna Casualty & Sur. Co. 47:38
Steinbock v. Schreive 36:221
Steingold v. Capital Airlines, Inc. 36:766
Stella v. Graham-Paige Motors Corp. 36:111, 114
Stencel Aero Engineering Corp. v. United States 45:19; 48:365, 368, 373; 49:196, 204-05, 440-41, 445, 677-78, 696-97, 700-01, 735, 741; 51:99, 839, 885-86, 1104-05, 1107-08; 52:412, 440, 441, 444; 54:466, 469
Stephens v. United States 54:65-66
Sterling v. Velsicol Chem. Corp. 55:866
Sterman v. Trans World Airlines, Inc. 47:702
Stern v. Butterfield 53:559
Stern v. Mayor of Jersey City 2:105
Sterner Aero AB v. Page Airmotive, Inc. 44:213, 215
Stevens v. Bernard 54:193

Stevens v. Cessna Aircraft Co. 47:653; 53:148
Stevens v. Cessna Aircraft Co. 55:273, 282-84, 301, 869
Stewart v. Godoy-Sayan 32:590
Stewart v. Madison 53:806
Stewart v. Smith 52:783
Stewart v. United States 34:142; 35:299; 51:76
Stewart v. Vanguard Ins. Co. 47:37
Stewart-Smith Haidinger, Inc. v. Avi-Truck Inc. 51:109
Stiles v. American Trust Co. 36:207
Stiles v. National Airlines 25:360
Stillwell Mfg. Co. v. Phelps 40:521
Stiltner v. Bahner 36:215
Stocker v. City of Nashville 10:423; 26:178
Stoddard v. Ling-Temco-Vought 53:980
Stoehr v. American Honda Co. 54:127-128
S. Toepfer, Inc. v. Braniff Airways, Inc. 29:43
Stokes v. United States 45:45, 46; 49:370-71, 373-74; 54:828, 834
Stolk v. Compagnie Nationale Air France 36:777; 53:859, 877
Stoll v. Curtiss Flying Serv. 5:657; 6:529
Stone v. Mexicana Airlines, Inc. 45:896
Stone v. Powell 48:789, 796
Stone v. Western Airlines 53:39
Stoner v. California 52:269; 53:295; 55:454, 497
Storckman v. Keller 36:225
Storen v. City of Chicago 54:644
Storie v. Southfield Leasing, Inc. 47:75, 84
Stork v. United States 34:267; 39:607; 44:342-44; 51:852
Stough v. North Cent. Airlines, Inc. 40:539, 541, 547; 43:29; 54:1143
Strafkammer of the Langericht Plauen, Judgment of the (Germany, 1927) 2:427
Strand v. Dominion Air Lines, Ltd. (New Zealand, 1931) 3:659; 4:272
Strapex Corp. v. Metaverpa N.V. 55:743
Stratis v. Eastern Air Lines 49:104, 108, 111, 118, 123, 129, 52:152; 53:979
Strauss v. Douglas Aircraft Co. 35:672
Strawbridge v. Curtiss 12:295; 38:337, 349; 55:206
Stream Aviation, Inc. v. Anders Prod., Inc. 55:43-44
Striker v. British Airways Bd. 53:113
Strong v. Repide 34:103
Strother v. Pacific Gas & Elec. Co. 24:364; 54:860, 870, 882
Strykowski v. Wilkie 46:371
Stuart v. Crestview Mut. Water Co. 43:327
Stuart v. Tenneco 53:48
Stuckey v. Young Exploration Co. 54:199
Stud v. Trans International Airlines 51:85, 525-26
Stumo v. United Air Lines, Inc. 34:251; 35:112
Sturm, Ruger & Co. v. Day 55:273
Suarez v. Trans World Airlines, Inc. 40:723; 41:178; 43:316
Submission by the Postmaster General of One Bid Received for Transp. of Air Mail Over a Proposed Route Between Winslow, Ariz., and San Francisco, Calif. 8:624
Suburban O'Hare Comm'n v. Dole 53:2-6
Sugarmen v. Aeromexico, Inc. 46:722; 47:51, 698, 51:468-69, 472-73; 54:259-60, 623
Sullivan v. Beasley 53:961
Sullivan v. United States 49:159; 52:347
Sulmeyer v. Seven-Up Co. 54:549
Sulzbacher v. Continental Casualty Co. 8:277; 9:21
Sumitarno Shoji America v. Avagliano 53:1029
Summer Excursion Fares Case 18:61; 25:150; 31:242; 32:574
Summers v. Tice 54:636
Sumner v. Mata 48:798
Sun Bank, N.A. v. Snell (In re Cone) 48:852-54
Sunburst Oil & Ref. Co. v. Great N. Ry. 15:279
Sundell v. Town of New London 52:507
Sundstrand Corp. v. Department of Revenue 43:352
Sun-X International Co. v. Witt 33:489
Sun Printing & Publishing Ass'n v. Moore 55:810

Sun Valley Airlines, Inc. v. Avco-Lycoming Corp. 43:264; 46:426
Supine v. Compagnie Nationale Air France 22:374
Supreme Tribe of Ben-Hur v. Cauble 39:294
Surrisi v. Conwed Corp. 55:552
Suter v. San Angelo Foundry & Mach. Co. 46:435; 48:327; 49:1042-43; 54:224
Sutherland v. Great Fidelity Life Ins. Co. 53:187
Suvada v. White Motor Co. 54:219,226
Swain v. Boeing Airplane Co. 44:389
Swanson v. United States 49:154; 51:844
Swayne & Hoyt, Ltd. v. United States 21:164
Swedish Intercontinental Airlines, Foreign Air Carrier Permit 31:72
Sweis v. Trans World Airlines 55:65-66
Swest, Inc. v. American Airlines 53:532-36
Swetland v. Curry 18:373
Swetland v. Curtiss Airports Corp. 1:425, 437; 2:82, 512; 3:125, 293, 340, 388, 405, 550; 4:334, 463; 5:335; 9:156; 10:163; 19:258; 20:40, 486; 39:531
Swetland v. Ohio Air Terminals, Inc. 1:491
Swett v. Gribaldo, Jones & Assocs. 43:327
Swett v. Schenk 49:746; 53:169, 496
Swift v. Tyson 29:108; 33:159; 38:110; 39:293; 49:653; 44:637; 52:753
Swift & Co. v. Gutierez 53:806
Swift & Co. Packers v. Compania Colombiana Del Caribe, S.A. 48:423; 52:760
Swindell-Dressler Corp. v. Dumbauld 53:983
Swish Mfg. Southeast v. Manhattan Fire and Marine Ins. Co. 48:497-98
Swiss Bank Corp. v. First Nat'l City Bank 45:891
Swissair, Air Carrier Permit 31:75
Switchmen's Union v. Central of Ga. Ry. Co. 35:354
Switchmen's Union v. NMB 32:252; 34:168; 35:397; 36:337
Swoboda v. United States 45:899; 48:516
Swoger v. Glynn County 6:147
Sylla v. United States Fidelity & Guar. Co. 43:365
Syracuse-New York City Case 24:425
Syres v. Oil Workers Int'l 37:91
Sysak v. DeLisser Air Serv. Corp. 3:550
System Fed'n No. 40 v. Virginia Ry. 13:44; 35:5, 353, 422
Szabo Food Serv., Inc. v. Canteen Corp. 55:238, 258
Szantay v. Beech Aircraft Corp. 33:158
Szilard v. United States 45:340

T

TACA Int'l Airlines, S.A. v. Rolls Royce of Eng., Ltd. 31:352
TACA Int'l Airlines, S.A. 27:251
TACA, S.A., Foreign Air Carrier Permit 31:76
T.A.T. Flying Serv. Inc. v. Adamson 5:505; 54:183
T.I.M.E. v. United States 42:648, 885, 886; 43:127, 130-33, 135, 137, 139, 143
T. J. Falgout Boats, Inc. v. United States 45:67; 48:199, 200, 206
Tadday v. National Aviation Underwriters 49:767
Taft Broadcasting Co. 52:921
Tait v. Steinbugler 44:250
Takacs v. Jump Shack, Inc. 48:515; 49:171; 54:766
Tallentire v. Offshore Logistics, Inc. 52:189
Talley v. California 55:1113
Tallios v. Tallios 36:212
Tameny v. Atlantic Richfield Co. 50:140; 53:74
Tank v. State Farm Fire & Cas. Co. 53:913, 926, 927; 54:706
Tannenbaum v. National Airlines, Inc. 25:487; 29:44
Tanner v. Rebel Aviation, Inc. 49:14
Tansey v. Transcontinental & Western Air 51:247-49; 52:487; 54:1100
Tarar v. Pakistan International Airlines 51:326
Tasby v. United States 50:1041
Taylor v. Bemiss 51:535
Taylor v. Prudential-Bache Sec., Inc. 55:238
Taylor v. United States 53:294
Taylor v. United States Post Office Dept. 52:721

Tax Analysts & Advocates v. IRS 42:904, 905
Tayam v. Executive Aero, Inc. 36:540
Taylerson v. American Airlines, Inc. 27:320
Taylor v. Rosiak 36:230, 231
Taylor v. Interstate Motor Freight Sys. 36:764, 765
Taylor v. Morton 32:531
Teachey v. United States 45:66; 48:194, 206, 604
Teamsters Local 808 v. NMB 55:1010
Tebo v. Havlick 53:822
Technical Chem. Co. v. Jacobs 55:271, 290
Technical Radio Lab v. Federal Radio Comm'n 1:316; 11:216
Technograph Printed Circuits, Ltd. v. United States 34:307
Techt v. Hughes 32:529
Tedesco v. Maryland Casualty Co. 40:622
Tedeschi v. Smith Barney, Harris Upham & Co. 55:250
Tehan v. United States *ex rel* Shott 55:180
Teicher v. United States 48:12; 55:847
Teitelbaum Furs v. Dominion Ins. Co. 53:969
Teknekron Management v. Quante Ferneldetechnik 54:130-131
Teleco Oilfield Serv. v. Skandia Ins. Co. 53:921, 925
Tenney v. Berger 55:137
Tennimon v. Bell Helicopter Textron, Inc. 54:82
Terre Haute & Indiana R.R. v. Clem 48:896
Terry v. Ohio 40:302-304, 306; 44:131, 137, 144, 161, 163, 168,173; 52:263, 265, 645, 647, 648, 649; 53:297
Telegraphers v. Chicago & N.W. R.R. 35:540
Telegraphers v. Railway Express Agency 35:540
Terminal R.R. Ass'n v Brotherhood of R.R. Trainmen 35:32
Terminal Warehouse v. Pennsylvania Ry. 18:241
Terminiello v. Chicago 55:1111
Tennis v. General Motors Corp. 54:845
Tenore v. Nu Car Carriers, Inc. 54:842, 848
Terry v. Ohio 55:448, 450, 454, 494
Testa v. Katt 15:195
Teterboro Motor Transp. Inc. Common Carrier Application 17:413
Texas v. Brown 55:493
Texas v. United States 24:469
Texas Aeronautics Comm'n v. Braniff Airways, Inc. 35:663; 36:803; 52:1061
Texas Air-Eastern Acquisition Case 52:926
Texas & N.O.R. Co. v. Pool 54:840
Texas & N.O. R.R. v. BRC 38:242
Texas & Pac. Ry. v. Abilene Cotton Oil Co. 15:281; 16:177; 18:239; 19:110; 29:24; 31:48; 35:140; 42:882, 883, 884, 888, 891; 43:16, 17, 129, 138; 49:489; 55:658
Texas & Pac. Ry. v. American Tie 31:49
Texas & Pac. Ry. v. ICC 31:225-26
Texas & Pac. Ry. v. Mugg & Dryden 15:260
Texas & Pac. Ry. v. Rigsby 34:133; 42:626; 46:847
Texas Employers' Ins. Ass'n v. Kelly 4:442
Texas Farmers Ins. Co. v. McGuire 54:697, 714
Texas Industries, Inc. V. Radcliff Materials, Inc. 52:758-59, 769-70
Texas Int'l Airlines v. ALPA 55:363-65
Texas International-National Acquisition Case, Pan American-Acquisition of Control and Merger with Nat'l 46:78
Texas & New Orleans Railroad v. Brotherhood of Railway & Steamship Clerks 52:915
Texas Int'l Airlines, Inc. v. CAB 44:597
Texas Nat'l Bank v. Aufderheide 32:132; 48:861-62, 876, 77; 53:937
Texas-Oklahoma Case 22:367
Texas State Mut. Fire Ins. Co. v. Richbourg 53:588
Texas v. United States 24:469
Texas Aeronautics Comm'n v. Braniff Airways 36:803; 52:1068
Texasgulf Inc. v. Colt Elecs. Co. 52:137; 54:351
Textile Workers Union v. Darlington Mfg. Co. 52:876-78; 55:962-63, 969, 977, 978, 990, 992, 995
Textile Workers Union v. Lincoln Mills 34:194; 35:540; 38:64, 560-61

Textron, Inc. v. United States 45:20
Tezak v. Cooper 53:960, 969
Th. Goldschmidt A.G. v. Smith 54:295
The Admiral Peoples 38:55
The Anna 36:82
The Culberson 53:270
The Evergreens v. Nunan 53:963, 964, 974
The Hamilton 53:265-66
The Harrisburg 36:746, 749, 750, 755; 38:131
The James McGree 53:266
The Majestic 55:656, 670
The Marianna Flora 24:374
The Melissa Trask 25:211
The Middlesex 26:344; 53:266
The Osceola 36:750
The Palmyra 47:389, 390
The Plymouth 32:282
The Propeller Monticello v. Mollison 53:799
The Sagamore 53:266
The Schooner Exch. v. McFaddon 36:93; 46:691
The Scotland 53:266
The T. J. Hooper 45:717; 46:837
The Tallahassee Democrat, Inc. v. Willis 54:584
The Tungus v. Skovgaard 35:159, 625; 36:751, 754; 38:130; 53:265
Theodore Graff, Common Carrier Application (MCC) 17:411
Theriault v. United States 43:549; 49:833-34
Thibault v. Sears, Roebuck & Co. 49:1043-44, 1049
Thibodeau v. Beech Aircraft Corp. 53:150
Thibodeaux v. United States 48:15
Thielmann v. United States 52:848-60
Thomas v. American Airways, Inc. 6:627
Thomas v. Central Greyhound Lines 40:733
Thomas v. Collins 55:1082, 1110
Thomas v. Lockheed Aircraft Corp. 47:680; 49:442-43
Thomas v. St. Joseph Hosp. 54:199
Thomas v. United Airlines 34:656; 36:170
Thomas v. United States 17:181
Thomas v. Winchester 46:452
Thomas-Morse Aircraft Corp. v. United States 6:625
Thomaston v. Fort Wayne Pools, Inc. 54:638
Thompson v. Bellanca Aircraft Corp. 53:98; 54:7,8
Thompson v. Brotherhood of Sleeping Car Porters 34:182, 184
Thompson v. Ezell 36:254
Thompson v. Fidelity & Casualty Co. 25:242
Thompson v. Palmieri 32:*586
Thompson v. St. Regis Paper 53:74
Thompson Towing & Wrecking Ass'n v. McGregor 34:657
Thomsen v. Cayser 54:544
Thornburg v. Port of Portland 29:76; 30:288; 32:400; 34:316; 35:158; 36:597; 43:803, 809; 53:380
Thrasher v. City of Atlanta 5:332, 551; 9:157; 10:164; 27:345
Three-M Enter., Inc. v. United States 54:759
Threlkeld v. Ranger Insurance Co. 51:109
Threshermen & Farmers Mut. Casualty Ins. Co. v. Thornton 48:759
Through Serv. Proceeding 22:12
Thrower v. Commissioner 52:979
Tiedel v. Beech Aircraft 54:89-91
Tiedt v. Gibbons 9:610
Tierney v. Occidental Life Ins. Co. 3:321; 6:281; 37:148
Tigchon v. Island of Jamaica 54:261, 263, 271
Tillet v. J.I. Case Co. 52:406, 422, 431, 432, 433, 443, 444
Tilley v. United States 33:499; 34:261
Tillman v. Komar 55:141
Tippecanoe County v. Reynolds 34:103
Timberlane Lumber Co. v. Bank of Am., N.T. & S.A. 50:937; 54:552-54
Times Herald Printing Co. v. Jones 54:580, 582, 588, 605-09, 613, 616
Times Mirror Co. v. Sisk 52:327, 326, 329
Timken Roller Bearing Co. v. United States 49:483; 52:874
Tinker v. Des Moines Independent Community School District 54:63
Tisconcik v. Szczepankiewica 49:776-77
Tishman & Lipp, Inc. v. Delta Air Lines 54:26; 55:654, 658, 677, 735, 737
Tobin v. Wenatchee Air Serv., Inc. 19:490; 20:229
Todd v. Borowski 36:214

Todd v. United States 41:190, 537; 44:242, 244, 341, 360; 52:844
Todhunter-Mitchell & Co. v. Anheuser-Busch, Inc. 54:550
Toepfer, Inc. v. Braniff Airways 34:127
Tokio Marine and Fire Ins. Co. v. Bell Helicopter Textron 47:554, 557
Tokio Marine and Fire Ins. Co. v. McDonnell Douglas Corp. 49:700
Tolson v. Pan American World Airways, Inc. 51:963
Tompkins v. Northwestern Union Trust Co. 49:744
Tooker v. Lopez 38:125, 292
Toole v. Richardson-Merrell, Inc. 40:615, 617; 51:567
Torchia v. Fisher 51:100
Torres v. New York 49:793-94
Torres v. Puerto Rico 52:637
Torrington Co. v. Metal Proof Workers Union 35:362
Toucey v. New York Life Ins. Co. 31:155
Touche Ross & Co. v. Redington 46:847; 47:15; 54:921
Touhy v. Ragen 19:243
Tour Basing Fares 31:247; 32:579; 36:144, 625, 626, 635
Toussaint v. Blue Cross & Blue Shield 50:137; 53:74
Tower v. Utica & S. R.R. 8:536
Towli v. Ford Motor Co. 54:848
Town & Country Mfg. Co. 35:24; 52:874-75
Town Bd. of Islip, Matter of 26:395
Town of East Haven v. Eastern Airlines 38:562
Town of Hallie v. City of Eau Claire 49:261, 276
Town of Hanover v. Town of Morristown 40:346
Town of Harrison v. County of Westchester 27:402
Town of Morristown v. Township of Hanover 45:907
Town of New Windsor v. Ronan 41:550
Townsend v. Sain 48:788
Toyota Motor Co. v. Moll 51:578
Tozer v. LTV Corp. 51:97, 98; 52:417, 418, 419, 434, 435, 446; 53:138, 140-41; 54:441, 442, 445, 480-82, 491, 492, 496, 497; 55:11, 895
Tradewinds Airway, Ltd. v. DOT & FAA 52:198, 199, 201, 204, 207, 211
Trailer Train Co. v. State Bd. of Equal. of Calif. 53:1058
Trailways of New England, Inc. v. CAB 36:137, 144
Trammell v. Eastern Air Lines, Inc. 29:27
Tramontana v. S.A. Empresa de Viacao Aerea Rio Grandense 51:977
Trans Caribbean Airways, Inc. v. Lockheed Aircraft Serv. Int'l Inc. 54:184
Transamerica Corp., Trans Int'l Enters., Inc., and Midcontinent Air Investors, Inc. 52:924
Transamerica Mortgage Advisors, Inc. v. Lewis 54:920-21, 1023
Transatlantic Cargo Case 23:100
Transatlantic Final Mail Rate Case 27:255; 28:256
Transatlantic Final Mail Rate Case, Reopened 22:495; 23:104
Trans-Canada Airlines—Permit to Foreign Air Carrier 31:71
Trans-Canada Air Lines, Toronto-Buffalo-New York Route 18:25
Trans-Caribbean Air Cargo Lines 16:420
Trans-Caribbean Airways, Inc. and Aerovias Interamericanas de Pan. 27:259
Transcontinental Airport, Inc. v. Ogden 3:467
Transcontinental Bus System, Inc. v. Civil Aeronatuics Bd. 36:136, 137, 144, 616, 632, 638, 640
Transcontinental Coach-Type Serv. 34:13
Transcontinental Coach-Type Serv. Case 21:10; 22:144; 25:152
Transcontinental Gas Pipe Line Corp. v. Gault 25:392
Transcontinental & W. Air, Inc. v. Asplund 2:351; 3:449
Transcontinental & W. Air, Inc. v. Farley 5:658; 6:288
Transcontinental & W. Air, Inc. v. Koppal 35:116
Transcontinental & W. Air, Inc. v. Lujan 3:310
Transcontinental & W. Air, Inc., Additional North-South Cal. Serv. 24:421

Transcontinental & W. Air, Inc.—Delta Air Lines, Inc., Interchange of Equip. 22:7
Transcontinental & W. Air, Inc.— Passenger Serv., Application of 8:236
Transcontinental & W. Air, Inc., Route Review, 1935-1936 10:373
Transcontinental & W. Air, Inc., Rate No. 38 Transfer 15:425
Trans-Marine Airlines Investigation 15:233; 16:420
Trans-Pacific Airline, Ltd. 19:237
Trans-Pacific Airlines v. Inter-Island Steam Navigation Co. 36:147, 150
Trans-Pacific Airlines v. Hawaiian Airlines 16:432; 18:240
Trans-Pacific Renewal Case 22:140
Trans Tex. Airways — Mail Rates 20:256
Trans World Airlines v. American Coupon Exch., Inc. 55:728, 730, 731, 732-33, 736-38, 739, 740, 741, 744, 745, 747, 748, 752, 754, 756, 757, 758, 760, 761
Trans World Airlines, Inc. v. CAB 18:363; 44:483
Trans World Airlines, Inc. v. City of San Francisco 23:166, 120
Trans World Airlines, Inc. v. Curtis Wright Corp. 23:121
Trans World Airlines, Inc. v. Christophel 53:860
Trans World Airlines, Inc., v. Franklin Mint Corp. 49:708-09; 50:155, 156, 165, 172, 173, 182; 51:89; 52:93, 95-96, 360; 53:108, 845
Trans World Airlines, Inc. v. Hardison 53:61-62
Trans World Airlines, Inc. v. Hughes 31:47; 37:109-116
Trans World Airlines v. Independent Fed'n of Flight Attendants 55:350
Trans World Airlines, Inc. v. Koppal 20:373; 35:345
Trans World Airlines, Inc. v. Thurston 51:705-34; 53:39-42; 55:558, 562, 576, 578
Trans World Airlines North-South Cal. Serv. 22:134
Trans World Airlines Siesta Sleeper-Seat Serv. 31:251
Transamerica Ins. v. Gage Plumbing 53:1011-12, 1017
Transamerica Mortgage Advisors, Inc. v. Lewis 46:860
Transport Indem. Co. v. Schrack 48:496
Transport Indem. Co. v. Seib 45:140; 55:865, 866
Transport Indem. Co. v. Sky-Kraft Inc. 54:91-93; 55:92-95
Transportation-Communication Employees Union v. Union Pac. R.R. 34:247, 516, 545
Transportation Co. v. Parkersburg 2:309
Transportation Co. v. Wheeling 3:10
Transportes Aeros Nacionales, S.A., Foreign Air Carrier Permit 31:83
Travelers Health Ass'n v. Virginia *ex. rel.* State Corp. Comm'n 36:352
Travelers Indem. Co. v. Hood 48:759-60
Travelers Ins. Co. v. North Seattle Christian & Missionary Alliance 49:759
Travelers Ins. Co. v. Riggs 48:537; 53:490, 497; 54:351; 55:862
Travelers Protection Ass'n v. Primson 7:314
Tremaroli v. Delta Airlines 49:756
Treismen v. Kamen 52:516
Trevino v. General Dynamics Corp. 52:415, 422, 433, 434, 438
Tri-State Executive Air, Inc. v. Tri-State Airport Auth. 55:118
Trihey v. Transocean Air Lines 48:693, 708; 53:597; 54:183, 193
Triplett v. Lowell 53:970
Trivelloni-Lorenzi v. Pan American Airways, Inc. (In re Air Crash Near New Orleans, Louisiana on July 9, 1982) 54:20-22
Trop v. Dulles 33:414
Tropical Shipping & Const. Co. v. Askew 52:1013
Troutman v. Shriver 37:122, 123
Truck Drivers Local 568 v. NLRB 37:103
Truck Ins. Exch. v. Transport Indem. Co. 53:1004
Trust Corp. v. Piper Aircraft Corp. 47:654; 48:313; 53:229-32
Tsangalakis v. Olympic Airways 54:78
Tsitsinakis v. Simpson, Spence & Young 55:206
Tucker v. Union Oil Co. 54:637
Tucker v. United Air Lines, Inc. 6:622; 7:293; 9:158
Tucson Airport Auth. Application 24:439

Tudyman v. United Airlines 53:224
Tulco, Inc. v. Narmco Materials, Inc. 54:649
Tuller v. KLM 30:394, 396
Tulloss v. Near North Montessori School 54:1118
Tuohy v. Ford Motor Co. 52:783; 55:558
Tunstall v. Brotherhood of Locomotive Firemen 34:134, 177; 49:454
Turcotte v. Ford Motor Co. 48:641, 643; 54:839
Turgeon v. Quebec Airways, Ltd. (Canada, 1942) 13:206
Turner v. American Flyers Airlines Corp. 34:627, 637
Turner v. Burlington N. R.R. 55:171
Turner v. Commissioner 52:988
Turner v. General Motors Corp. 42:69, 72; 45:213, 330, 714, 721, 774, 776; 46:838; 48:329-30; 53:224; 54:221
Turner v. Central Hardware Co. 41:503
Turney v. Ford Motor Co. 54:228
Turnkey Constructors, Inc. v. Cement Masons Local Union No. 685 55:368
Turoff v. Eastern Air Lines, Inc. 29:39; 34:127
Tuttle v. Kelly-Springfield Tire Co. 45:323
2000 Watermark Ass'n Inc. v. Celotex Corp. 54:204
Twentier v. United States 52:721
Twentieth Century Air Lines Inc. Enforcement Proceeding 22:494; 23:103
Twentieth Century Airlines v. Ryan 20:495
Twentieth Century Delivery Serv., Inc. v. St. Paul Fire & Marine Ins. Co. 29:49
Twomey v. NTSB 54:101-103
Tyee Const. Co. v. Dulien Steel Prods., Inc. 47:367
Tyler Refrigeration Corp. v. IML Freight 53:506

U

U.A.W. v. Hoosier Cardinal Corp. 52:757
U.C. Leasing, Inc. v. Laughlin 47:714
UOP, Inc. 52:881
URSA Air Ltd. v. Federal Insurance Co. 54:94
U.S. Steel Corp. v. United Steelworkers of America 55:386
U-Anchor Advertising, Inc. v. Bert 47:372, 696
Ukpeagvik Inupiat Corp. v. Arctic Slope Regional Corp. 52:726
Ulane v. Eastern Airlines 53:36, 59-60
Ulmer v. Ford Motor Co. 41:290
Ulmer v. Hartford Accident and Indem. Co. 36:538; 54:444, 445, 455, 465
Undercofler v. Eastern Air Lines, Inc. 41:364
Underwriters at Interest v. Bill Hames Shows, Inc. 47:687
Underwriters at Lloyds, London v. Cherokee Laboratories, Inc. 36:247; 48:707
Underwriters at Lloyds, London v. United Bank Alaska 48:500
Unidyne Corporation v. Aerolineas Argentinas 51:482, 484; 53:95
Union of Professional Airmen v. Civil Aeronautics Board 42:239
Union Carbide & Carbon Corp. v. Nisely 38:412
Union Carbide Corp. Gas Plant Disaster at Bhopal, India in December, 1984 54:16
Union de Trabajadores de la Industria Gastronomica v. Helio San Jeronimo Corp. 52:897
Union Pac. R.R. v. Burke 55:656, 657, 676
Union Pac. R.R. v. Price 34:252; 35:117
Union Pac. R.R. v. Public Serv. Comm'n 32:265
Union Pac. R.R. v. Sheehan 53:66
Union Supply Co. v. Pust 54:222, 226-27, 230-32, 236, 241
Union Trust Co. v. United States 20:247; 22:250; 26:180
Unique Concepts, Inc. v. Brown 55:242
United Air Servs. v. Sampson 11:3; 20:418;
United Aircraft Corp. v. McCulloch 33:202
United Airlines v. Austin Travel Corp. 55:804, 817-37
United Air Lines, Inc. v. Illinois Commerce Comm'n 32:262
United Air Lines, Inc. v. CAB 15:366; 19:491, 20:222, 480; 27:216, 321; 28:456; 40:738

United Airlines v. International Ass'n of Machinists 55:365
United Air Lines, Inc. v. Lerner 47:20
United Air Lines, Inc. v. McMann 51:722; 53:39
United Air Lines, Inc. v. OSHA Board (California) 49:715-16
United Air Lines, Inc. v. United States 52:482-83
United Air Lines, Inc. v. Weiner 38:356, 47:123, 148; 49:431, 435, 440; 52:805; 54:770
United Air Lines, Inc., Acquisition of Lamsa, S.A. 15:420
United Air Lines, Inc.—Petition for Change in Coach Policy and for Exemption 25:157
United Air Lines Operation of Catalina Air Transp. 15:422
United Air Lines-Transp. Corp. — Acquisition of W. Air Express Corp. 14:392; 21:79
United Air Lines Transp. Corp., Application of 11:359; 15:412; 21:79
United Air Lines-Western A.E., Interchange of Equip. 15:413; 22:3; 28:220
United Airports Co. v. Hinman 17:488
United Airways v. Shaw 4:469
United Capital Case 39:153
United Capital Merger 38:258, 52:923
United Custom Coach-Suspension and Investigation 25:158
United Fruit Co. v. United States 52:714
United Industrial Workers v. Board of Trustees of the Galveston Wharves 35:14; 52:895-98, 910, 913; 55:968, 969, 976, 989
United Mine Workers v. Gibbs 45:439, 761; 47:693
United Mine Workers v. Pennington 49:294-96, 305-08, 312
United Scottish Ins. Co. v. United States 46:525; 47:234, 238, 243; 48:735-36, 740, 742-51; 49:166, 170-72, 736; 51:847; 53:888; 54:757, 790
United States v. AT&T 52:221
United States v. Airways Service, Inc. 44:259; 54:374
United States v. Albarado 44:155, 156
United States v. Albardo 52:643
United States v. Alexander 23:491; 36:208; 45:55-56
United States v. Alkhafaji 52:670-71
United States v. Allen 30:392; 33:412; 52:266, 267, 268, 276-79, 289, 294, 295, 296, 299, 300, 648; 53:302-03, 305-06
United States v. Aluminum Co. of America (ALCOA) 50:935, 939, 962; 51:166; 54:545-47, 575
United States v. American Telphone & Telegraph 54:1111-12, 1120
United States v. Armour Packing Co. 32:124
United States v. Amuny 55:458, 490-91, 498
United States v. Arnold, Schwinn & Co. 49:484-85
United States v. Atlantic Mut. Ins. Co. 35:137
United States v. Associated Air Transp., Inc. 55:733, 734
United States v. Bachner 55:457, 469
United States v. Bassford 52:276, 282, 283, 290; 53:304-07
United States v. Batre 5:495; 25:211
United States v. Bearden 30:293
United States v. Bell 44:139; 52:645, 648
United States v. Bellina 55:490
United States v. Belmont 20:359; 44:126
United States v. Bethlehem Steel Corp. 28:222; 55:806, 811
United States v. Bily 44:158
United States v. Biswell 43:608, 612; 44:166; 52:281, 286
United States v. Blodgett 55:253
United States v. Bowman 19:30
United States v. Bradley 32:467
United States v. Brignoni-Ponce 52:267; 55:455, 498
United States v. Broadhurst 52:274, 276, 285, 286, 287, 288, 294, 301; 53:308
United States v. Brondum 27:100
United States v. Brosnan 52:102, 757
United States v. Brown 35:656; 36:370; 52:424, 624, 625, 628, 632, 633, 666; 49:192-93, 195, 203; 53:296
United States v. Burnett 55:459, 460
United States v. Burton 39:374; 52:665, 666
United States v. Bryan 53:1062
United States v. CAB 43:101
United States v. California 15:27, 159; 17:43, 99; 24:148

United States v. Canada 44:158
United States v. Capital Transit Co. 36:330
United States v. Capps 53:296, 299
United States v. Carolene 44:631
United States v. Carroll 52:998
United States v. Causby 14:112, 293, 397, 486; 15:27, 159; 17:51, 99, 489; 19:255; 20:40, 242, 483, 492; 22:62; 24:133, 171; 25:384; 26:251; 27:348; 28:311; 29:75, 330; 30:214; 31:369; 32:396; 33:26; 34:119, 140, 215; 35:638, 641, 642; 52:52, 502, 506-08; 36:135, 136, 596; 43:777, 800, 802, 804; 47:94; 48:531; 53:380; 55:448, 460, 466, 472, 474, 483
United States v. Chadwick 52:294; 53:300
United States v. Chicago, M. & St. P. R.R. 20:62
United States v. City of Montgomery 40:772
United States v. Clarke 49:181
United States v. Classic 17:442
United States v. Coplen 55:469
United States v. Cordova 17:206; 18:115, 427; 19:25; 33:10; 35:109; 39:57
United States v. Corp 55:457
United States v. Cortez 55:494
United States v. Cotton Valley Operators Comm. 19:240
United States v. County of Allegheny 52:750
United States v. County of Westchester 53:26; 54:912, 918
United States v. Cress 14:115
United States v. Cresta 55:459
United States v. Crosby 52:260
United States v. Curtiss-Robin Airplane NC-75-H 25:213
United States v. Curtiss-Wright Export Corp. 15:35; 20:359; 22:254; 24:149; 32:530; 39:494-95
United States v. Cusanelli 55:469-70, 475
United States v. Cyzenski 44:143, 144
United States v. Darby Lumber Co. 25:202
United States v. Davis 44:147, 866, 867; 52:628, 643, 644-45, 648, 649; 55:777
United States v. DeAngelo 52:644, 645
United States v. DeBacker 53:301-02, 305-06, 313-14
United States v. De Georgia 55:866
United States v. DeVane 47:244
United States v. Demko 35:656
United States v. Diapulse Corp. of America 52:204
United States v. Dickerson 55:458, 460
United States v. Dioguardi 55:895
United States v. Dionisio 55:448, 450
United States v. Dishman 52:632
United States v. Dorr 55:491
United States v. Downing 55:897
United States v. Drumm 14:320; 15:188; 22:57; 26:21; 39:532
United States v. Dumas 54:1095
United States v. Duncan 2:103
United States v. Dunn 55:448
United States v. Durrani 54:1121
United States v. E.I. DuPont de Nemours and Co. 36:149
United States v. Dyar 55:458, 460, 469
United States v. Eaton 2:152
United States v. Edward 54:594
United States v. Edwards 44:156; 52:635, 636, 641, 642; 55:454, 485, 737, 744, 795
United States v. 50.8 Acres of Land 24:246
United States v. 532.33 Carats, More or Less, of Cut and Polished Diamonds 23:246
United States v. Epperson 44:140; 52:647
United States v. Fannon 44:862, 864, 871, 874-75
United States v. Farris 55:887
United States v. Fern 44:144
United States v. Finefrock 55:470, 474-75, 481
United States v. First National City Bank 39:498
United States v. First National Pictures, Inc. 54:114
United States v. Flickinger 55:469, 470, 477-78
United States v. Flores 19:26
United States v. Flum 52:627
United States v. Fosher 55:875
United States v. Foster 55:885
United States v. 4.43 Acres of Land 23:248; 24:103
United States v. 48.10 Acres of Land 23:491; 24:103

United States v. Four (4) Pinball Mach. 49:1005
United States v. Freeland 44:874; 52:640-41
United States v. Freie 53:296
United States v. Furumizo 33:188, 497; 34:141, 263, 277, 668; 39:603; 54:770
United States v. Gaunce 53:555
United States v. G.E.I.C.O. 52:749
United States v. General Electric Co. 54:548
United States v. General Motors 40:340
United States v. Gilman 52:750-52, 766-67
United States v. Glasser 55:889
United States v. Gooch 55:470, 471, 473-75, 476-77, 481
United States v. Grace 55:1084
United States v. Grady 55:862
United States v. Gravelle 36:117, 130, 131, 133, 134
United States v. Grimaud 2:152
United States v. Grinnell Corp. 51:169
United States v. Groomer 55:486
United States v. Guaranty Trust Co. 52:754
United States v. Guest 55:1037, 1038
United States v. Gumerlock 52:640
United States v. Hamburg-Amerikanische Packet-Fahrt-Actien-Gesellschaft 54:544
United States v. Haper 42:218
United States v. Hardin 55:861, 862
United States v. Harris 52:624, 628
United States v. Harue Hayashi 31:363
United States v. Hassel 53:294
United States v. Haynie 52:646
United States v. Healy 30:292
United States v. Hernandez-Rojas 55:862
United States v. Hocking Valley Ry. 32:122
United States v. Holly 42:589
United States v. Holmes 19:29
United States v. Homburg 44:159; 52:648, 649
United States v. Hudson 55:245
United States v. Hudson and Goodwin 38:107
United States v. Hull 25:479
United States v. Hunter 7:290
United States v. Hurston 40:307
United States v. Hutcheson 49:293-94, 296, 302, 305
United States v. Hutson 55:889
United States v. Hvoslef 32:279
United States v. Illinois Cent. Ry. 41:156
United States v. Inmon 25:479
United States v. Intercom Leasing 54:370
United States v. International Bldg. Co. 53:964
United States v. Jackson 53:299
United States v. Jacobson 55:449, 450, 456
United States v. Johnson 54:58, 60
United States v. Karo 52:298, 300
United States v. Katz 53:314-15
United States v. Keuylian 52:641
United States v. Kimbell Foods, Inc. 52:101,756-58,768-69
United States v. Knotts 52:298,300; 53:314-15; 55:447
United States v. Kroll 44:144; 52:642, 644
United States v. Kubrick 51:877
United States v. LaBerge 53:294
United States v. Lee 35:654; 51:1006-08; 52:623, 628
United States v. Legato 40:301-08; 44:141, 144
United States v. Leon 52:260; 55:452, 504
United States v. Little Lake Misere Land Co. 52:102, 754-56, 759, 761, 768
United States v. Lockheed 53:555
United States v. Lockheed L-188 Aircraft 47:723
United States v. Logan 55:862, 864
United States v. Lopez 39:375-77; 44:137; 52:642, 644; 53:368
United States v. Louisville & Nashville R.R. 43:605-07
United States v. Lowden 38:257; 44:517, 526; 52:888-89, 923
United States v. Marbury 52:279, 280; 53:303-04
United States v. Margraf 52:633
United States v. Martinez 55:458, 460
United States v. Martinez-Fuerte 52:266; 55:455, 498, 783
United States v. Maryland *ex rel.* Levin 31:42, 360
United States v. Maryland *ex rel.* Meyer 31:42, 361

United States v. Matlock 55:452, 454, 497
United States v. McConney 55:469, 470, 477
United States v. McIntire 43:498
United States v. McLemore 49:181
United States v. Mena 55:861, 862
United States v. Meulener 44:146, 147; 52:642, 648
United States v. Meyer 40:489
United States v. Miller 34:265; 39:330; 40:671; 44;143, 356; 48:15, 16; 50:1044; 52:802, 805, 843
United States v. Miner 44:147
United States v. Molkenbur 52:270; 53:296
United States v. Montez-Hernandez 53:565
United States v. Montgomery 3:321
United States v. Moore 44:147; 52:629, 630
United States v. Moreno 40:302, 307; 44:141, 142, 144
United States v. Morgan 42:642; 43:126
United States v. Morton Salt Co. 43:609
United States v. Mullin 53:294
United States v. Mullinex 52:276, 278; 53:302, 306, 313-14
United States v. Muniz 35:656, 658; 49:192, 201; 51:1099, 1108; 52:425
United States v. Murray 49:159
United States v. Nat'l Lead Co. 54:547
United States v. Nat'l Sur. Corp. 52:720
United States v. Neustadt 44:38, 39, 41, 348, 350; 47:252; 48:729; 49:652-55, 659, 667, 669
United States v. New York 53:7
United States v. New York Cent. 8:488
United States v. Nigro 55:456-57, 470, 471, 481, 488
United States v. Nixon 43:532-33
United States v. Northwest Air Serv., Inc. 7:292, 454; 17:312; 33:9
United States v. Olson 55:470, 478, 486
United States v. One 1973 Buick Riviera Auto. 49:1005-06
United States v. One 1972 Chevrolet Blazer Vehicle 49:1009
United States v. One 1971 Chevrolet Corvette 49:1003-05
United States v. One 1976 Chevrolet Corvette 47:397
United States v. One 1974 Cougar XR-7 49:1008-09
United States v. One Dodge Coupe 49:1014
United States v. One 1951 Douglas DC-6 Aircraft 47:396; 49:1007-08
United States v. One Fairchild Seaplane 5:149, 661; 24:214; 33:9
United States v. One Ford Coach 47:392, 400
United States v. One 1936 Ford V-8 Deluxe Coach 49:997-99
United States v. One Heckler-Koch Rifle 52:667, 668
United States v. One 1976 Lincoln Mark IV 49:1010
United States v. One Pitcairn Bi-Plane 7:290, 629
United States v. One 1957 Rockwell Aero Commander 680 Aircraft 49:1009
United States v. One Rockwell International Commander 690C/840 52:188
United States v. 1,606.00 Acres of Land 55:866
United States v. One Waco Bi-Plane 5:153; 33:9
United States v. Orleans 42:601, 602
United States v. Orozco 55:860, 862
United States v. Ortiz 55:455
United States v. Ozark Air Lines, Inc. 52:657
United States v. Pacific & Arctic R. & Navigation Co. 54:544-45
United States v. Pacific S.W. Airlines 49:44
United States v. Palazzo 44:143, 144; 52:636-37
United States v. Pennsylvania R.R. 20:62
United States v. Peoples 21:107; 33:10
United States v. Perko 20:119, 488
United States v. Philadelphia Nat'l Bank 46:79
United States v. Pink 20:359; 44:127; 39:496
United States v. Place 55:450, 456, 778
United States v. Posner 54:586
United States v. Pou 52:624
United States v. Praylou 21:117; 24:217; 25:479

United States v. Pryba 44:868-71
United States v. Puente 55:860, 861, 862
United States v. Quezada 55:860
United States v. Ramsey 52:263
United States v. RCA 31:51; 39:587
United States v. Reliable Transfer Co. 44:650, 663; 45:110
United States v. Reyes 55:460
United States v. Robinson 52:262, 263; 55:454, 464, 465, 467, 484, 896
United States v. Rock Royal Co-Op, Inc. 42:577
United States v. Rock Island Motor Transit Co. 43:134
United States v. Rodriquez 52:639, 640
United States v. Rogers 19:27
United States v. Rollins 55:469, 470, 478-79, 486-87
United States v. Romano 53:296
United States v. Ross 48:795
United States v. R.P. Oldham Co. 54:548
United States v. Ruiz-Estrella 52:645
United States v. Russo 55:894
United States v. Rutherford 30:392; 46:816
United States v. St. Louis Terminal Railroad Association 51:184-85, 187
United States v. S.A. Empresa de Viacao Aerea Rio Grandense (Varig Airlines) 51:71, 73, 74, 200-02, 212-13, 215, 218, 220-22, 224-25, 227, 229-39, 846-51; 53:126, 888-89; 54:49, 757, 766-69, 772-74, 779, 780-82, 784, 790, 791
United States v. Salvucci 55:450, 455
United States v. Sanders 55:867
United States v. Schafer 44:146
United States v. School District of Ferndale, Mich. 54:1115
United States v. Schultetus 34:264; 41:540, 541; 44:340; 48:17; 55:1135, 1153
United States v. Sealey 49:483
United States v. Seatrain Lines Inc. 15:382
United States v. Seckinger 52:750, 752, 766-67
United States v. Sharpe 55:454
United States v. Sigal 55:469, 470, 472-73, 481
United States v. Silver 30:391
United States v. Silverthorne 45:154
United States v. Sisal Sales Corp. 54:545
United States v. Six Thousand Seven Hundred Dollars ($6,700.00) In United States Currency 49:1006
United States v. Skipwith 40:307; 44:142
United States v. Slocum 44:140; 52:638; 53:368
United States v. Smith 52:667; 55:490, 492-93
United States v. Socony-Vacuum Oil Co. 39:577; 49:481-83
United States v. Spelar 51:865, 1029-30
United States v. Spencer 35:674
United States v. Standard Oil Co. 12:284; 52:757
United States v. State Tax Comm'n 54:1024, 1026
United States v. Stone 55:861, 862, 864
United States v. Strakoff 52:658
United States v. Sullivan 18:431; 30:392
United States v. 357.25 Acres of Land 24:176
United States v. Terminal Railroad Association of St. Louis 52:69
United States v. Thomas 55:478, 479, 486-87
United States v. Timken Roller Bearing Co. 54:548
United States v. Topco Assoc. 49:484-87, 499
United States v. Trans-Missouri Freight Assoc. 49:481, 490
United States v. Tussell 459, 460, 497
United States v. 2,175.86 Acres of Land 55:866
United States v. Udofot 52:642, 669
United States v. Uncle Sam Oil Co. 1:85
United States v. Union Pac. R.R. 32:123
United States v. Union Trust Co. 22:250; 26:180; 38:419; 54:761
United States v. United Aircraft Corp. 26:42; 29:316
United States v. United Air Lines, Inc. 34:305; 38:331; 40:555
United States v. United Scottish Insurance Corp. 49:709; 51:200-01, 218, 219-21, 225-27, 230, 239
United States Coin & Currency 47:393, 395; 49:999-1000

United States v. Utah Constr. & Mining Co. 44:644, 645
United States v. Van Dyke 53:293-94
United States v. Varig Airlines 51:71, 73, 74, 200-02, 212-13, 215-18, 220-22, 224-25, 227, 229-39, 846-51, 865, 1029-30; 52:344; 55:37-38
United States v. Vela 55:886, 889
United States v. Ventresca 55:451
United States v. Versaint 54:1120
United States v. Vertrol 40:757; 48:27-30, 43; 52:79
United States v. Villamonte-Marquez 55:453, 468-69
United States v. Walden 55:486, 496-97
United States v. Ware 52:628, 632
United States v. Washington 54:869, 875
United States v. Weber Aircraft Corp. 49:709, 748; 51:103-04; 52:496-97
United States v. Weiner 34:259; 264
United States v. Weld 49:954-56
United States v. Western Pac. R.R. Co. 42:912
United States v. White 52:299; 55:447
United States v. Whitten 52:285
United States v. Wilkinson 44:157, 158
United States v. Williams 44:156; 48:796, 801; 52:636, 666-67; 53:293-94
United States v. Willis 55:469, 485-86
United States v. Wilson 52:668
United States v. Wiltberger 18:118; 19:28
United States v. Wong Sun 55:495-96
United States v. Woodall 50:1042
United States v. Worthington 55:469, 494-95
United States v. Wrightwood Dairy 15:142
United States v. Yazell 38:126; 52:102, 757
United States v. Yellow Cab Co. 17:240; 36:330; 44:584; 49:279-80, 425; 52:440, 747-48, 765-67; 55:55
United States Airways, Inc. Re (Colo. Public Utilities Comm'n) 1:193
United States Airways, Inc. v. Shaw 1:436; 2:104, 351, 600; 39:452
United States Aviation Underwriters, Inc. v. National Ins. Underwriters 54:351
United States Aviation Underwriters v. WTAE Flying Club 53:939
United States Bedding Co. 34:173
United States Dep't of State v. Washington Post Co. 52:491
United States Dep't of Transp. v. Paralyzed Veterans of America 52:158
United States *ex rel.* Marcus v. Hess 15:113
United States *ex rel.* Saiken v. Bensinger 53:294
United States *ex rel.* Touhy v. Ragen 33:492
United States Fidelity & Guar. Co. v. Louis A. Roser Co. 54:705
United States Fidelity & Guar. Co. v. Northwest Eng'g Co. 26:39
United States Fidelity & Guar. Co. v. United States 52:720
United States Fire Ins. Co. v. Cowley & Assoc. 55:97-98
United States Fire Insurance Co. v. Marr's Short Stop of Texas, Inc. 51:111, 53:181, 590-93; 55:94
United States Fire Ins. Co. v. Producciones Padosa Inc. 55:90-91
United States Fire Insurance Co. v. Pruess 47:684
United States Fire Ins. Co. v. West Monroe Charter Serv. 53:584
United States Fire Ins. Co. v. Zurzolo 54:91
United States Helicopters v. Black 53:153
United States Navigation Co. v. Cunard S.S. Co. 29:25; 18:242; 21:116; 35:276; 39:573; 40:126
United States Southwest Africa/Nambia Trade & Cultural Council v. United States 55:1086-87, 1088, 1089, 1090, 1096
United States Steel Corp. v. Multistate Tax Comm'n 45:537, 539
United Steelworkers v. American Mfg. Co. 35:558
United Steelworkers v. Copperweld Steel Co. 31:357
United Steelworkers v. Enterprise Wheel & Car Corp. 34:188, 242; 35:362
United Steelworkers v. Warrior & Gulf Navigation Co. 35:26
United Transp. Union v. Penn Central Transp. Co. 52:902, 934
United W. Interchange Case 34:591
United-Western, Acquisition of Air Carrier Property 15:425; 16:29, 292; 20:366; 21:301; 38:258; 52:923

Universal Air Freight Inv. of Forwarding Activities 14:201
Universal Airline v. Eastern Air Lines 33:494; 36:493; 38:315, 317; 42:380; 51:249, 251-52; 52:487; 53:474, 477-78, 490, 500-01
Universal Aviation Underwriters v. United States 47:29-30; 48:11, 12
Universal Camera Corp. v. NLRB 53:1026
Universal Credit Co. v. Marks 26:44
Universal Indemity Ins. Co. v. Tenery 40:622
Universal Oil Prod. Co. v. Root Ref. Co. 55:246
Universal Serv. Wireless, Inc. v. Federal Radio Comm'n 1:281, *355
University of Texas v. Morris 31:156
Unterberger v. Snow Co. 48:911
Upper Valley Aviation v. Fryer 39:404
Uppgren v. Exectuive Aviation Serv. Inc. 41:320
Uptain v. Huntington Lab, Inc. 55:274
Uptegrove v. United States 51:1106-07, 111; 52:423
Upton v. Empire of Iran 46:700; 54:257
Upton v. Iran Nat'l Airlines Corp. 45:346
Urban v. Frontier Airlines 23:492
Usery v. Board of Education 43:620
Usery v. Tamiami Trail Tours, Inc. 48:392-93, 395, 402; 52:778, 781-85, 790-91; 53:38; 55:560-61, 563, 564, 565
Usery v. Turner Elkhorn Mining Co. 50:817-21, 823, 829-30, 833
Utica Mutual Insurance Co. v. Emmco Ins. Co. 43:344; 45:124

V

Vaca v. Sipes 23:198; 35:118, 333; 34:198; 37:92, 94, 104-107; 46:205; 49:457-68, 471; 53:65
Vaca v. Boeing Company 55:716
Vale v. Louisiana 55:452
Valentine v. Christensen 51:665-66
Van Den Brocke v. Bellanca Aircraft Corp. 45:323
Van Derweyde v. Ocean Trans. Co. 32:530
Van Dusen v. Barrack 29:96; 31:163; 33:164; 40:651; 46:972, 980; 47:47; 48:429; 38:128, 168, 339; 37:310; 36:317-18, 762; 54:78, 972, 980; 55:78
Van Dyke v. White 54:712
Van Fossen v. United States 45:47
Van Oster v. Kansas 49:392; 996-97, 1016
Van Patten v. Chicago, M & St. P. Ry. 15:260
Vance v. Universal Amusement Co. 55:1109
Vandermark v. Ford Motor Co. 37:251; 41:291
Vanderslice v. Shawn 27:343-44
Vanguard Insurance Co. v. Stewart 47:691
Vanoni v. Western Airlines 52:176
Varadi v. Port of N.Y. Authority 34:145
Vargas v. Royal Bank of Canada 50:758
Varig Airlines v. United States 46:166, 170-72, 662-63, 666, 668, 709, 736
Varig Airlines v. United States 48:742-50
Varig Airlines v. Walter Kidde & Co. 48:504
Varkonyi v. S.A. Empresa de Viacio Aerea Rio Grandense (Varig) 36:759, 767; 46:965; 47:660;
Varney Air Lines, Inc. v. Babcock 4:274
Varney Air Transport, Inc. — Varney Speed Lines, Inc. Rate Review, 1934-1937 (ICC) 10:361
Vasina v. Grumman Corp. 54:462-63, 837, 852, 853
Vaughn v. Rosen 42:898; 43:544
Vaughn v. United States 44:41
Vazquez v. Eastern Airlines 55:551
Vee Bar Airport v. De Vries 39:408
Velandra v. Regie Nationale Des Usines Renault 31:354
Velidor v. L/P/G Benghazi 54:260
Vencedora Ocianica Navigacion v. Compagnie Nationale Algerienne de Navigation 54:9, 258-60
Venezuelan Airlines, Air Carrier Permit 27:253
Venturini v. Affatato 55:742, 744, 745
Verdicchio v. M'Nab & Harlin Mfg. Co. 6:35
Verge v. Ford Motor Co. 54:233-34, 237, 241
Vergott v. Desert Pharmaceutical Co. 54:201

Verlinden B.V. v. Central Bank of Nigeria 51:53, 54, 57, 66; 52:120, 264, 368; 54:253, 261
Verrazzano Trading Corp. v. United States 41:306
Vesely v. Sager 54:1032
Vest v. Kramer 36:215
Veterans' Air Express Co., In re 15:453
Vichnes v. Transcontinental & Western Air, Inc. 11:295
Vick v. National Airlines 48:508, 653
Victory Carriers, Inc. v. Law 48:186
Victory Transp. Inc. v. Comisaria General de Abastecimientos 54:255
Video Station v. Frey's Motor Express 53:524-25, 530, 534, 539
Viking Travel, Inc. v. Air France 45:365
Village of Belle Terre v. Boraas 53:386
Vincent v. Ateliers de la Motobecane, S.A. 54:294
Vincent v. United States 42:602
Vincer v. Esther Williams All-Aluminum Swimming Pool Co. 53:246
Vine v. Beneficial Fin. Co. 34:107
Virginia v. CAB 41:146, 150, 152, 154, 156, 159, 160
Virginia Petroleum Jobbers Ass'n v. Federal Power Commission 42:915, 916
Virginia Ry. Co. v. System Federation 38:242
Virginia State Board of Pharmacy v. Virginia Citizens Consumer Council, Inc. 51:668, 673, 683; 54:510
Virginians for Dulles v. Volpe 39:129, 130, 133, 134, 136; 42:529; 55:1028
Virzi v. Grand Trunk Warehouse & Cold Storage Co. 55:169
Visco Flying Co. v. Hansen & Rowland, Inc. 52:470
Vlastos v. Sumitomo Marine & Fire Insurance Co. 54:91
Vogelsang v. Delta Air Lines, Inc. 29:45; 55:654, 658, 662, 736
Volkswagen of America, Inc. v. Young 42:70
Volkswagenwerk Aktiengesellschaft v. Superior Court 54:295
Vollins v. Stroh 37:314
Von Dardel v. USSR 53:90
Vorhees v. Fischer & Krecke 54:140
Voyager 1000 v. CAB 42:407-409, 412
Vrooman v. Beech Aircraft Corp. 54:184
Vulcan Materials Co. v. United Steelworkers of America 55:367
Vulcania, The 51:340

W

W. A. Bowers Porcelain Enamel Co. v. Cushman Motor Delivery Co. 43:130
W. E. Johnson Equipment Co. v. United Airlines, Inc. 37:245
W. R. Grace & Co. v. Comptroller 45:523, 525
W.T. Grant Co. v. Haines 55:145-46
Wabash, St. Louis & Pennsylvania Ry. v. Illinois 9:141; 15:253
Waco Lodge No. 266 v. Commissioner 50:842, 845, 847, 849
Wade v. Ragola 36:806
Wadel v. American Airlines, Inc. 21:493; 29:42
Wagenseller v. Scottsdale Memorial Hosp. 53:71
Wagner v. Flightcraft, Inc. 54:200
Wagner Elec. Corp. v. Local 1104 367-68
Wahlen v. Edo 48:556
Wainwright v. Sykes 48:789, 794-95, 800
Waite v. Macy 20:62
Walker v. CAB 42:217
Walker v. Newgent 55:375
Walker v. Southern Ry. 35:188
Walker v. Stephens 55:171
Walker v. Texas Elec. Serv. Co. 54:857-58, 859-60, 870, 879
Walker v. United States 53:294
Walker Mfg. Co. v. Indus. Comm. Of Wisconsin 36:5
Wallace v. Hall 54:1073
Wallace Corp. v. Board 37:90, 94
Wallace Corp. v. NLRB 34:173
Wallace v. Hall 54:1073
Wallis, Airman Certificate 17:70
Wallis v. Pan Am. Petroleum Corp. 52:102, 757, 762
Wallis v. United States 55:29-31
Wallner v. Kitchens of Sara Lee 48:901
Walls v. United States 53:126; 54:37
Walsh v. Ford Motor Co. 43:262
Walsh v. National Seating Co. 54:8
Walsh v. Pagra Air Taxi, Inc. 45:885

Walt Wilhelm v. Budekaterllamt 50:76, 77
Walter v. Everhard (England, 1891) 10:294
Walter v. United States 55:448
Walthew v. Davis 36:218, 242
Walton v. Chrysler Motor Corp. 53:224-25
Walts, C.E., d/b/a Hi-Plains Airways 29:184
Wanderer v. Sabena 44:180, 183, 189
Wandersee v. Indus. Comm'n 6:32
Wandswroth Bd. of Works v. United Tel. Co. (England, 1884) 26:248
Wangen v. Ford Motor Co. 51:570-71, 577
Ward v. Director, Office of Workers Compensation Programs 48:584
Ward v. Maryland 54:1029; 55:1038
Ward v. Ochoa 42:94
Ward v. Rock Against Racism 55:1099
Ward v. State 51:10
Ward v. United States 38:422; 55:1135, 1143
Wardair Canada, Inc. v. Florida Dep't of Revenue 52:1013-44; 53:104-06
Warden v. Hayden 52:271; 55:451, 452, 466, 493, 777
Waring v. Peterson 31:367; 35:643
Waring v. WDAS Broadcasting Co. 31:316
Warr v. Kemp 50:363
Warren and Agar v. Detroit 15:306
Warren v. Flying Tiger Line, Inc. 32:137; 33:398, 669, 703; 34:537, 649; 35:126; 48:826; 52:96; 53:854-55, 859, 862
Warren Jones Co. v. Commissioner 52:993
Warshavesky v. El Al Airlines and Unitours, Inc. 36:168
Warshaw v. Trans World Airlines, Inc. 52:109; 53:362-63
Washington-Baltimore Adequacy-of-Service Investigation 34:56
Washington Post Co. v. United States Dep't of Health and Human Serv. 52:491
Wasilko v. United States 39;331, 333, 334, 336, 338
Washoe County Bd. of School Trustees v. Pirhala 42:90
Wasserman v. TransWorld Airline [Wasserman I] 54:1157; [Wasserman II], 54:1157-58
Waterman S.S. Corp. v. CAB 14:524; 35:593
Watkins v. Rymill (England, 1883) 19:191
Watson v. Employer's Liability Assurance Co. 38:137
Watson v. R.C.A. Victor Co. (England, 1934) 6:459; 8:161; 17:313
Watson v. Watson 54:56
Wattenburg v. United States 53:294, 296, 299
Waymire v. United States 53:133
Waynick v. Chicago's Last Dep't Store 54:1039
Weadock v. Eagle Indemnity Co. 44:319
Weast v. Festus Flying Service, Inc. 51:101
Webb v. Zurich Ins. Co. 36:248, 537
Weber v. Anheuser-Busch, Inc. 25:381
Weber v. Southwestern Bell Tel. Co. 54:869
Weber v. Weber 37:394
Weeks v. Feltner 54:640
Weeks v. New York, N.H. & H. R. Co.. 8:537
Weeks v. Southern Bell Tel. & Tel. Co. 48:386, 390-91, 393; 51:719; 52:782; 55:560-61, 563
Weeks v. The Flying Tiger Line, Inc. 29:46
Weeks v. United States 55:452, 777
Weems v. Freeman 42:100
Weidberg v. American Airlines Inc. 43:124-126, 142
Weiderhoff v. Neal 6:34
Weidwald v. Capitol Airways, Inc. 27:319
Weinberger v. Kendrick 55:246
Weiner v. British Overseas Airways Corp. 43:351
Weinstein v. Eastern Airlines, Inc 29:372; 32:283; 33:15; 34:652, 669; 35:621; 36:540, 542; 37:36; 38:59; 39:635, 640; 44:654; 45:69; 48:189-90
Weiss v. Magnussen 8:545
Weiss v. United States 52:348, 349, 350; 55:38-39
Welch v. King 8:131
Welch v. Swasey 31:366
Wells v. City of Weston 29:375
Wells v. Great N. Ry. 55:667
Wells v. Palm Beach Kennel Club 33:176

Wells v. Roper 5:659
Wells v. United States 48:710; 54:791-92
Welsh v. Wisconsin 55:461
Wendorff v. Missouri 33:8
Wenninger v. United States 31:273; 34:275; 39:341
Werner v. Lane 53:800, 807
Werner v. Upjohn Co. 48:911, 914, 917; 53:147
Wert v. McDonnell-Douglas 53:174-75
West v. FAA 54:48; 55:37, 38
West v. Sun Cab Co. 20:64
West Coast Airlines, Inc. Enforcement Proceeding 31:138
West Coast Empire Merger Case 21:304; 25:171
West Ohio Gas. Co. v. Public Util. Comm'n 32:445
West Side Elevated R.R. Co. v. Springer 1:60
West Virginia v. Chas. Pfizer & Co. 38:404
West Virginia St. Bd. of Educ. v. Barnett 42:718
Westchester Fire Ins. Co. v. Roan 53:588
Westchester Lodge 2186, bhd. of Ry & S.S. Clerks v. Railway Express Agency 35:24, 336; 52:934
Western Air Express Corp.-Mail Rates 31:225
Western Air Express Corp., Rate Review 1935-1936 (ICC) 10:103, 397
Western Air Express, Inc. v. Welling 3:141
Western Air Lines, Acquistion of Inland Air Lines 15:418
Western Air Lines v. Board of Equal of S.D. 53:1041-44, 1062-67
Western Air Lines, Inc. v. CAB 18:487; 19:246, 368, 371; 20:108, 222, 480; 21:239; 29:198; 40:735; 52:923; 53:414, 416;
Western Air Lines, Inc. v. Criswell 52:773-95; 53:36-38, 41
Western Air Lines, Inc., Denver-Los Angeles Service 14:121; 15:366, 426; 22:5
Western Air Lines, Inc. v. Hollenbeck 18:489
Western Air Lines, Inc. v. Hughes County 53:1041, 1043, 1059-61
Western Air Lines, Inc. v. Port Auth. 53:391; 54:57-58, 902, 919; 55:42-43; 1027, 1030-33, 1034, 1036, 1072, 1073
Western Airlines, Inc. v. P.U.C. of California 21:481; 24:144
Western Air Lines, Inc. Inland Air Lines, Inc., Mail Rates 21:74
Western & Atl. R.R. v. Henderson 4:63; 9:137
Western Ass'n of Short Line Railroads v. Railroad Comm'n of California 3:235
Western Casualty & Sur. Co. v. Herman 54:697
Western Food Prod. Co., Inc. v. United States Fire Ins. Co. 52:451; 53:584
Western Fuel Co. v. Garcia 37:26; 53:265
Western Int'l Hotels v. Tahoe Regional Planning Agency 53:395
Western Live Stock v. Bureau of Revenue 45:565
Western Pacific Ry. v. Southern Pacific Co. 36:150
Western Union Tel. Co. v. Esteve Bros. & Co. 29:21; 55:735
Western-United, Acquisition of Air Carrier Property 15:466
Western-United Acquisition of Route 68 16:131
Westinghouse Elec. and Mfg. Co. v. Federal Radio Comm'n 1:155
Westinghouse Elec. Elevator Co. v. LaSalle Monore Bldg. Corp. 54:54
Westminister Bank, Ltd. v. Imperial Airways, Ltd. (England, 1936) 7:617; 9:18; 14:46; 53:866
Westmoreland v. National Transp. Safety Bd. 55:102-03
Westside Property Owners v. Schlesinger 45:906
Westway Metals Corp. v. Lan Chile Airlines 52:151
Wetherill v. University of Chicago 54:1109
Weyerhauser Steam Ship Co. v. U.S. 427, 430,34, 439, 444-45; 43:257
Whalen v. Roe 55:781
Wheatland Irrigation Dist. v. McGuire 53:807
Wheelright v. United States 45:441
Whitaker v. Harvell-Kilgore Corp. 52:398
White v. Johnson 1:174; 7:292
White v. King 33:653
White v. Washington National Ins. Co. 45:909

White v. World Fin. of Meridan, Inc. 53:962
Whitehurst v. Grimes 1:362; 11:216
Whittemore v. Lockheed Aircraft Corp. 36:204, 206
Whittington v. Ohio River Co. 55:238
Wichita v. Clapp 54:1026
Wichita Falls Elec. Co. v. Chancellor & Bryan 55:172
Wickard v. Filburn 15:142; 39:523; 40:574
Wickizer v. Medley 54:850
Widmyer v. Southeast Skyways, Inc. 54:1046
Widow Charrier v. Widow Amans (France) 2:416
Wiener v. United Airlines 48:169-70
Wight v. United States 36:646
Wilderness Public Rights Fund v. Kleppe 54:907
Wildwood Mink Ranch v. United States 36:601
Wilensky v. Olympic Airways 44:253
Wilfong v. United States 40:332
Wilhelm Seafoods, Inc. v. Moore 53:270
Wilhelmy v. Northwest Airlines, Inc. 19:194; 29:34; 48:135
Whilhere v. Mooney Aircraft 35:285
Wilkes v. Braniff Airways, Inc. 29:43
Wilkins v. Eaton Corp. 53:49
Wille v. Southwestern Bell Telephone Co. 48:145-46
Willer v. Railway Express Agency 53:506
William v. Aer Lingus Irish Airlines 54:55
William v. Arizona Superior Court 39:534, 535
William Passalacqua Builders v. Resnick Developers South, Inc. 55:238
Williams v. Blount 52:725
Williams v. Central of Georgia Ry. 34:182
Williams v. Cessna Aircraft Corp. 41:193; 42:74; 48:309-10; 53:225
Williams v. Curtiss-Wright Corp. 54:541
Williams v. Detroit Edison Co. 43:332
Williams v. Green Bay & W.R.R. 32:588
Williams v. Hughes Helicopters, Inc. 54:76
Williams v. Standard Oil Co. of Louisiana 39:505
Williams v. Superior Court 40:346
Williams v. United States 21:118; 22:249; 24:212; 25:480; 36:120
Williams v. Walker Thomas Furniture 48:145, 146
Williams v. Washington Metropolitan Area Transit Comm'n 42:643
Williams and Lee Scouting Serv., Inc. v. Caluert 44:386
Willingham v. Macon Telegraph Publishing Co. 45:497; 50:746
Wills v. Trans World Airlines, Inc. 28:182; 34:128, 135; 37:40-44; 40:536, 537, 539, 540, 541; 43:26-29; 54:1140-41, 1144, 1166, 1179
Wilmington Country Club v. Horwath & Horwath 40:489
Wilson v. American Motors Corp. 54:580, 592-94
Wilson v. Boeing Co. 54:31, 32, 442, 444, 477-79, 491, 492
Wilson v. CAB 24:498; 53:556
Wilson v. Capital Airlines 24:243
Wilson v. Colonial Air Transp., Inc. 3:469; 662; 5:658; 6:530; 7:285; 13:286; 36:242
Wilson v. Piper Aircraft Corp. 44:723-727, 730, 734, 736; 45:204; 48:312, 328 53:233, 250; 55:1142, 1157
Wilson v. Southwest Airlines 53:52-53
Wilson v. Transocean Airlines 26:345; 33:22; 38:58; 53:276
Wilson v. United States 52:629
Wilson v. Wilson 53:964
Wilson v. Yates 51:1064
Winans v. Rockwell Int'l Corp. 54:183, 194, 199, 202, 203
Winchell v. Alaska Airlines Inc. 54:207-08
Windbourne v. Eastern Air Lines, Inc. 52:103
Windmar v. Vincent 55:1085, 1092
Windsor v. United Airlines, Inc. 32:287
Winer v. Eastern Air Lines, Inc. 26:396
Wing Hang Bank of Japan v. Japan Air Lines 53:366, 868
Wing v. London Gen. Omnibus Co. (England, 1909) 4:522
Winsor v. United Airlines 29:223
Winterbottom v. Wright 43:333, 588
Wireless Tel. & Communications Co. v. Federal Radio Comm'n 1:156

Wisconsin Natural Gas Co. v. Ford, Bacon & Davis Constr. Corp. 54:639
Wisconsin v. Berg 27:215
Witherspoon v. Salm 36:193
Witt v. Martin 53:800
Wittenberg v. Eastern Air Lines, Inc. 22:248; 29:26
Wolf v. Curtiss-Wright 38:321
Wolf v. Trans World Airlines Inc. 38:321 43:312, 313
Wolfe v. Ford Motor Co. 55:274
Wolfe v. United States 52:342
Wolgel v. Mexicana Airlines [Wolgel I] 53:113; 54:1164-66, 1178-79; [Wolgel II] 54:1149, 1165
Wolin v. Port of New York Authority 43:885; 55:1087, 1090
Wong v. Spear 53:167
Wong Sun v. United States 55:452
Wong Wing Foo v. McGrath 54:1095
Wong Yang Sung v. McGrath 20:140
Wood & Selick, Inc. v. Campagnie Generale Transatlantique 37:240
Wood v. Cherokee Laboratories, Inc. 41:134, 139
Wood v. Morris 36:201
Wood v. Pennsylvania R.R. 17:162
Wood v. United Airlines 51:1056, 1080; 55:113
Wood v. United States 44:242
Wood Truck Leasing Inc. v. American Auto Ins. Co. 54:707
Woodling v. Garrett Corp. 53:164; 54:87, 195-96, 852, 853
Woodmansee v. Connecticut 26:179
Woods v. Devin 52:651
Woods v. Interstate Realty Co. 33:160
Woods v. Ins. Co. of N. America 41:188
Woodside v. United States 54:37
World Airways v. Massachusetts Port Authority 55:855
World Engerprises, Inc. v. Midcoast Aviation Serv., Inc. 54:181,204
World-Wide Volkswagen Corp. v. Woodson 49:400, 408-13, 415, 17, 721, 541; 50:338, 344; 51:580, 483; 52:125-26, 367; 55:3, 208-09, 210
Worsham v. A. H. Robins Co. 55:869
WREC v. Federal Radio Commission 43:497
Wright v. American Flyers Airline Corp. 34:627, 632, 633, 634, 636, 637
Wright v. Olin Corp. 53:56
Wright v. United States 27:318, 321
Wuchter v. Pizzutti 14:396; 17:219
Wyatt v. Lortscher 8:131
Wyatt v. United States 55:129-30
Wyle v. Coxe 51:535
Wyman v. Pan Am. Airways, Inc. 14:50; 16:54; 27:122; 33:21
Wyoming Air Service, Inc. Rate Review, 1934-1936 (ICC) 9:395; 10:369

Y

Yanai v. Japan Air Lines Co. 53:79
Yancey v. Farmer 54:631
Yanick v. Pennsylvania Railroad 45:389
Yara Eng'g Corp. v. City of Newark 24:176
Yarrington v. Thornburg 53:806
Yates v. Lowe 53:174
Yates v. United States 39:339, 340
Yearsly v. W.A. Ross Construction Co. 52:399
Yeomans v. Allstate Ins. Co. 55:166
Yesuvida v. Pennsylvania R. Co. 36:766
YMCA v. Commercial Standard Ins. Co. 54:696
Yocum v. Piper Aircraft Corp. 54:113
Yoffee v. Pennsylvania Power & Light Co. 24:363; 54:858, 859-60, 861, 870, 871-73
Yoffee v. United States 23:490
York Central Railroad Co. v. Lockwood 48:130
Young v. Aero Corp. 43:332
Young v. Delta Airlines, Inc. 51:518
Young v. Santa Fe Trail Corp. 53:515
Young v. Tide Craft 53:246
Youngblood v. United States 32:594
Youngstown Sheet & Tube Co. v. Sawyer 20:71
Youssoupoff v. Widener 26:37
Young v. Darter 45:380
Youngstown Sheet & Tube v. Sawyer 44:127
Yowell v. Piper Aircraft Corp. 53:154-55
Yuhas v. Libbey-Owens Ford 50:747
Yukon Equip., Inc. v. Gordon 54:829, 830
Yung Jin Teun v. Dulles 54:1096

Z

Zablocki v. Redhail 55:780
Zacher v. United States 52:485

Zahn v. International Paper Co., Inc. 39:289-293, 295-298
Zaldivar v. City of Los Angeles 55:234, 235-37, 239
Zaninovich v. American Airlines, Inc. 40:517, 519
Zanker v. Cedar Flying Serv. 14:298
Zantop Air Transport, Inc.—Investigation of Operations 45:401
Zauderer v. Office of Disciplinary Counsel 54:514, 522-23, 689
Zdanok v. Glidden Co. 34:306; 35:561; 53:969
Zeidenberg v. Greyhound Lines 55:656
Zemel v. Rusk 55:1038, 1040
Zemp v. Boeing Vertol Co. 54:28
Zenith Radio Corp. v. Hazeltine Research, Inc. 38:67, 68
Zenith Radio Corp. v. Matsushita Elec. Indus. Co. 54:126, 561, 1116, 1123
Zevon v. Tennebaum 40:417
Ziffrim Inc. v. Reeves 40:301; 54:1025
Ziser v. Colonial Western Airways Inc. 4:*286; 13:283
Zivillandesgericht in Prague, Judgment of (1927) 1:225
Zobel v. Williams 55:1037, 1038, 1046
Zorotovich v. Washington Toll Bridge Authority 40:725, 728, 729, 732
Zousmer v. Canadian Pacific Air Lines, Ltd. 36:373
Zucht v. Stewart Title Guarantee Co. 55:807
Zurcher v. Stanford Daily 55:453

Journal of Air Law and Commerce
Published Quarterly by
School of Law
Southern Methodist University
Dallas, Texas 75275

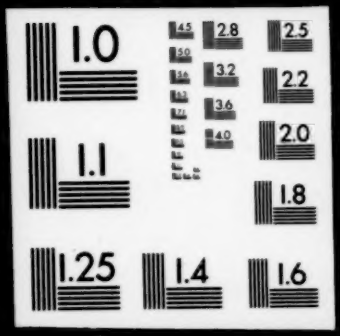
1.0
4.5
2.8
2.5
5.0
3.2
2.2
3.6
4.0
2.0
1.1
1.8
1.25
1.4
1.6